TWO SECTIONS NOT COMPLETE WITHOUT BUSINESS COMMERCIAL AND FINANCIAL SECTION

The Chicago Daily Tribune.

TWO SECTIONS NOT COMPLETE WITHOUT BUSINESS COMMERCIAL AND FINANCIAL SECTION

VOLUME LXIX.—NO. 207. TUESDAY, AUGUST 30, 1910.—TWENTY PAGES. PRICE TWO CENTS.

'HERO' IN I. C. ACT DEFIES 'VILLAIN'

Reuther, Fraud Case Witness, Says He Talks "Despite Ostermann's Threat to Kill."

HERE ARE THE PAPERS!

Stolen Detectives' Reports Found in River, Evangelist Says, and Returned to the Road's Lawyer.

First vindication of the hero after he had been assaulted and his life threatened if he exposed the villain, the discovery of "mysterious lost papers" and the hero's story of casting his tale of exposure to the ears of chief officials were the disclosures yesterday in the Illinois Central railroad $1,500,000 graft exposure.

Theophil Reuther, a locomotive engineer, in the hero rôle, as a witness in Municipal Judge Bruggemeyer's court, unfolded the revelations which dealt with the frauds practiced upon the railroad by Henry C. Ostermann, head of the Ostermann Manufacturing company, in connivance with officials of the road.

In this connection he brought in two new names, William Renshaw, former superintendent of transportation, and P. T. Barton, former master mechanic in the Illinois Central shops in Burnside.

Undaunted by Death Threat.

Reuther, who helped Ostermann form the company which it is claimed mulcted the railroad, asserted that when he learned of the frauds he threatened exposure and Ostermann slugged him with a piece of steel used as a paper weight and threatened to kill the engineer if he ever told of the alleged thefts.

Undaunted by threats, Reuther carried his story to the railroad officials, from shop mechanic to vice president, without finding an acknowledged believer until his story came to the ears of President Harahan.

"They told me to hush and keep quiet and I would be taken care of," the engineer declared.

But the papers mysterious, and whose existence was unknown, came into the case when an itinerant evangelist missionary who lives in a houseboat in the Chicago river came to Attorney Murry Nelson Jr.'s office in the morning and presented a bundle to the lawyer and said:

"The papers."

Boy Finds Them in River?

The documents proved to be copies of certain stenographic graft reports which had been made by operatives in the office of Detective William J. Burns, who conducted the great investigation for the railroad. Although the most of the papers were dry and unassuming, the minister, the Rev. F. G. Bingley, declared that they had been found floating in the river by his stepson, Dupree Caldwell, 9 years old.

Then Mr. Nelson remembered that a man had called him up over the telephone Saturday evening and offered to sell him "the documents." It also was discovered that some one had already sold copies of the same reports to a morning newspaper.

Mr. Bingley said the papers were taken from the water last Thursday afternoon and he had only on Sunday noticed that they had some bearing on the Illinois Central case and had immediately come to Mr. Nelson with them.

Mrs. Bingley, in the houseboat near the Twelfth street bridge, said that Caphas saw the papers in the river and got a boat and rowed out and got them. She also denied that they tried to sell the papers to any one.

"No, I didn't," the boy contradicted. "I waded out."

Anyway, the papers were found, but Mr. Nelson declared they were worthless to the prosecution as the data in them was useless after all the graft discoveries had been made.

Reuther's Full Story.

Reuther was called to the witness stand [illegible] for the first time and at 1:30 o'clock yesterday his direct examination was resumed. Walter L. Fisher, associated with Murry Nelson Jr. as counsel for the railroad, examined the witness with the assistance of Assistant State's Attorney J. A. Barnes. Attorney S. M. Hoover, who, with Attorneys Frank R. Reid and John P. Tyrrell represent the three defendants, Frank B. Harriman, John M. Taylor, and Charles L. Ewing, cross examined the witness.

Attorney Fisher carried the witness directly to his story of the alleged assault on him by Ostermann and the subsequent attempts to disclose the frauds against the railroad, after Reuther had said that he owned 1,100 shares of stock in the Ostermann concern.

"I put up $100 in cash to help organize the company," he said, "and was given 100 shares of stock in return. I got the rest as a commission for selling stock in the company."

Sees Ostermann; Asks "Share."

"Did you ever go to Ostermann to see about dividends?" asked Mr. Fisher.

"Yes, I went there with William Milligan, an Illinois Central engineer, in December, 1907. I asked Ostermann why a dividend hadn't been paid to all of the stockholders. Ostermann said it was a lie if I had heard that any dividends had been paid. I said I had heard that some of the Illinois Central men had got dividends. I told him that if he didn't do what was right there will be trouble, as I will find out what is going on here.

"Ostermann said I was a liar; that there had been no dividends paid; that I was only making trouble and must get out of there.

"'Ostermann,' I said, 'there has been a steal going on here. Stuff has been stolen from the railroad company by the carloads. Then he hit me in the head with a piece of steel and knocked me out for a minute. Then he and another man shoved me out of the office, through the hall, and outside of the shed. I could not get up, and William Milligan, William Drennan, and Ostermann were there, but offered me no assistance. I crawled to the fence and Ostermann mouthed:

"'I'll run over any anything about this I'll kill you.'

Others Also Caution Him.

"I got home and had to go to bed and wasn't able to leave the house for two months. While I was sick August Diedrich, a foreman of the Burnside shops of the Illinois Central came to see me. He said he wouldn't say anything about what had happened if he was me. 'Don't talk up John M. Taylor,' he said.

"Milligan too, came to my house and told me not to say anything about the Ostermann

(Continued on page 4, column 5.)

THE PULLMAN COMPANY AND THE BROWNE CASE.

When the Pullman company needed the law's help.

When the law needs the Pullman company's help.

SUMMARY OF THE NEWS.

TUESDAY, AUGUST 30, 1910.

WEATHER FORECAST.

Unsettled with probably showers Tuesday; warm; state temperature; Wednesday showers and cooler in latter part of day; moderate to brisk southerly winds becoming high westerly Wednesday.

Sunrise, 6:18; sunset, 6:30; moonrise, 12:23 a. m.

TEMPERATURE IN CHICAGO.
[Last 24 hours.]

Maximum, 4 p. m.....74
Minimum, 7 a. m.....67

3 a. m.	69	11 a. m.	72
4 a. m.	68	Noon	73
5 a. m.	67	1 p. m.	73
6 a. m.	67	2 p. m.	73
7 a. m.	67	3 p. m.	73
8 a. m.	68	4 p. m.	74
9 a. m.	69	5 p. m.	73
10 a. m.	69	6 p. m.	73
7 p. m.	72
8 p. m.	73
9 p. m.	73
10 p. m.	73
11 p. m.	72
12 m.	71

Mean temperature, 70; normal for day, 69. Excess since Jan. 1, 780.

Precipitation for 24 hours to 7 p. m., 0. Deficiency since Jan. 1, 4.30 inches.

Wind, N. E., max. 20 miles an hour at 1:30 p. m.

Relative humidity, 7 a. m., 67%; 7 p. m., 69%.

Barometer, sea level, 7 a. m., 30.18; 7 p. m., 30.09.

TELEPHONE CENTRAL 100.

EDITORIAL—PAGE 6.

The Pullman Car Company and Lee O'Neill Browne versus the People of Illinois.

The Cost of the Harbor.

The President's Letter.

Delay in Judge Scanlan's Court.

Druggists and Baby Killers.

Now the Express Charges.

LOCAL.

Defense of Lee O'Neil Browne, shy of witnesses, asks early adjournment; I. C. sends records of legislators' passes to Wayman. Page 1.

John L. Pittman, central figure of auto abduction mystery, is really dead now. Page 1.

Witness in Illinois Central fraud case talks in spite of threats. Page 1.

Labor agents who forfeited licenses arraigned on girl's charges. Page 2.

POLITICAL.

"That expresses my platform," said Theodore Roosevelt after Pinchot had taken covert rap at Payne-Aldrich tariff bill. Page 1.

Senator Dolliver opens campaign for La Follette in Wisconsin; calls him pioneer of insurgency. Page 2.

Senator Beveridge must work hard to win reelection in Indiana. Page 2.

MOVEMENTS OF OCEAN STEAMSHIPS.

Arrived.	Port.
BIRMA	New York.
ROMA	Liverpool.
CHICAGO	New York.
COLUMBIA	Glasgow.
EMPRESS OF JAPAN	Vancouver.
GERMANIA	St. Michaels.
ORAMPIAN	Montreal.
SARANIA	New York.
PRINZ FRIEDRICH LUITPOLD	Gibraltar.
PRINZ REGENT LUITPOLD	Cherbourg.
FREDERIKSBORG	Dover.
LAKE CHAMPLAIN	Montreal.
LOUISIANA	New York.
MADONNA	London.
PRINZESSIN VICTORIA	Naples.
MOUNT TEMPLE	Philadelphia.
MONGOLIAN	New York.
NOORDAM	New York.
PRINZ ADALBERT	Hamburg.
LAKONIA	Gibraltar.
VADERLAND	New York.
BELGIC	Port Said.
BARBADOSIA	Barbadoes.
SANDFORDIAN	Liverpool.
CARNEGIEGRIAN	Queenstown.
PRESIDENT LINCOLN	Hamburg.
ROTTERDAM	Rotterdam.
ZEELANDIA	Havre.
ALTONIA	Piraeus.

WIRELESS RESPONSES.

CAMPANIA	Out 900 miles	Due at Fishguard Sept. 1.
CYMRIC	Out 700 miles	Due at New York Sept. 1.
C. F. TIETGEN	Out 800 miles	Due at New York Sept. 1.
MINNEHAHA	Out 700 miles	Due at New York Sept. 1.
OCEANIC	Out 700 miles	Due at New York Sept. 1.
PANNONIA	Out 1,000 miles	Due at Trieste Sept. 1.
VERONIA	Out 700 miles	Due at New York Sept. 1.
GUYANDIE	Out 800 miles	Due at New York Sept. 1.

OLD DEATH STORY TRUE NOW

But Pittman Didn't Die of Mysterious Automobile Abduction.

END COMES IN CALIFORNIA.

Family Still Puzzled Over Cause for Disappearance.

Mystery of two years in a Chicago "automobile abduction" was dispelled in part yesterday by apparently authentic information that the author of the hoax, John L. Pittman, had died in Whittier, Cal. By his death it is demonstrated that he himself perpetrated the fiction of his injury by a motor car, his conveyance to a hiding place by the driver, a man of wealth, and finally his demise "in spite of the best of medical attendance."

What remains unexplained is Pittman's reason for thus dropping out of sight, abandoning his wife, and surrendering his employment. His identity was determined by a faded photograph and letters worn with much handling.

"I have brought sorrow upon my wife," said Pittman to a friend just before his death. "Tell her that I died with her name upon my lips."

Say Death True Now.

These meager details reached Pittman's relatives at Morgantown, W. Va., where his wife was visiting her parents at the time of his disappearance. Recollecting the original fake tale by which they were deceived in August of 1908, they decided to investigate before assuming the correctness of the latest story. Word has reached Chicago friends that they do not doubt.

The unique features of Pittman's hoax made it a nine days' wonder, although the police never were able to prove he was its author. First intimation came in a letter to Miss Edna Stilley, a cousin of his wife, in which "A Citizen in Sorrow" wrote that, after running down Pittman and "injuring him, perhaps fatally," he had taken the victim "to my home to avoid police and newspaper notoriety." Miss Stilley's address was stated to have been found in a notebook.

With this letter in her hand, Miss Stilley, a comely young woman, hastened to a police station. She fainted several times while telling her story. She declared there was no doubt about the correctness of the letter's statements.

A few days later another message stated that Pittman had succumbed to his injuries, in spite of "every attention," and that he had received a Christian burial "without regard to expense."

Couldn't Find Funeral.

Police investigation failed to locate such a funeral. It was also learned that Pittman's wife had gone to visit her parents for an indefinite stay and that the household furniture had been stored. Examination of the two letters satisfied chirographic experts that, although written in a forced "back hand," the penman was Pittman himself.

The theory finally adopted by the police was that Pittman objected to attentions paid Miss Stilley by William Fischer, a chauffeur, and had concocted the story of his "abduction" to frighten her. They dropped the case, but Mrs. Pittman came home and followed several trails in the hope of locating her husband.

Why Pittman should choose to disappear never has been cleared. His relatives have held the opinion that he suffered from aberration, as he frequently spoke of pains in the back of his head. He had been a school teacher before coming to Chicago, but at the time of his "abduction" was a motorman on the Evanston trolley line. This position, he had announced, he was to quit in order to become a clerk in the auditing department of the Pennsylvania railroad.

MAINE MAY SAIL HOME SOON

Taft Favors Engineer's Plan to Raise Ship This Fall.

WILL DECIDE NEXT MONTH.

Proposer Says It Can Be Done Without Congressional Aid.

Beverly, Mass., Aug. 29.—If plans President Taft regards favorably are adopted, the battleship Maine, sunk in Havana harbor twelve years ago, may be sailing homeward on or before Christmas, bearing a long delayed verdict as to the secret that overwhelmed it.

John F. O'Rourke, president of an engineering construction company of New York, submitted the plans today to the president. They poured over them for two hours. Both were much interested, if not enthusiastic, when Mr. O'Rourke departed from the summer capital with instructions to meet the president in Washington the last week in September, when definite action will be taken.

The government is asked to furnish men, tugs, and other assistance to cooperate with the O'Rourke forces in raising the Maine. In this way Mr. O'Rourke says the work can be done within the appropriation of $300,000 made by congress. A commission has been appointed to study the plans and pronounce judgment when President Taft and Mr. O'Rourke meet for the final conference in Washington.

O'Rourke Impresses President.

So impressively did Mr. O'Rourke state his case that the president favors the immediate selection of an engineer to undertake the task without going through the usual procedure of advertising for bids. It is not certain, however, that bids can be dispensed with, but the matter will be taken up with the attorney general, and if he gives his approval the reclaiming of the Maine will be under way early in October.

The plan provides for raising the Maine by means of pneumatic caissons and steel cables. The ship will be preserved intact, Mr. O'Rourke says, with every evidence of the disaster which it may bear. It is proposed to construct on piles a line of wharves about twenty feet from either side of the ship. Between it and the wharves will be sunk pneumatic caissons to a depth of about ten feet below the keel of the Maine.

Cables to Pass Under Ship.

Cables will be passed down one side of the caissons, under the Maine, and up the other side to the caissons there.

About 1,000 men will be required to attend to the jacks and other equipment and it is proposed that the government furnish all or part of this force, calling out a regiment if necessary.

UNUSED TO FASHION'S WAYS, EATS BATH TABLETS; ILL.

Pittsburg Family Calls Physician When Foreign Born Maid Is Overcome by New Customs.

Pittsburg, Pa., Aug. 29.—Mary Rojewsky, a Polish girl employed by a wealthy east end family, is dangerously ill, the result of eating bath tablets.

Mary had been in the country only a few months, and in that time has been solving the intricacies of the American lady's toilet. Saturday she purchased some bath perfumed tablets. Before retiring at night she stepped into the bath tub and then swallowed two of the tablets.

Several hours later the family hurriedly called a physician for the girl.

BROWNE DEFENSE, SHORT OF FACTS, ASKS FOR "TIME."

Dwindles Almost to Vanishing Point When It Runs Out of Witnesses.

I. C. GIVES UP PASSES.

Shows Nearly Every Legislator Asked Favor; Wayman Brings Pullman People to Time.

PERJURY JURY TO BE CALLED TODAY

The defense of Lee O'Neil Browne well nigh reached the vanishing point yesterday. Advertisements of the "petering out" process was made in the middle of the afternoon, when an adjournment was asked on the ground that no more witnesses for the accused legislator were on hand. On the plea of Attorney Charles E. Erbstein Judge Kersten granted a delay until this morning.

Instead of attempting to controvert the charge of bribery—the purchase of Representative Charles A. White's vote for William Lorimer by Browne for $1,000—the defense yesterday, as on preceding days, confined itself to an attempt to show that Sidney Yarbrough was not in White's room at the St. Nicholas hotel, Springfield, on the night when Browne called, took White to his (Browne's) room and there opened negotiations for White's vote for Lorimer. Browne has not gone on the witness stand to deny that he visited White's room or that he paid White $850, balance of $1,000 stipulated, in the Briggs house in Chicago—nor does the minority leader intend to go on the stand.

Special Jury Called Today.

That there has been perjury by witnesses for the defense is the belief of State's Attorney Wayman, for which reason, in addition to an undisclosed matter that is to be investigated, he caused Judge Brentano to call a special grand jury for today. The fifty veniremen from whom the inquisitorial body will be impaneled were chosen during the day, Jury Commissioners Amberg and Barnett being present with Criminal Court Clerk Abram Harris to superintend the drawing of names. Mr. Amberg, in order to make the legal quota of two out of the three commissioners, returned from his vacation at Mackinac island in response to a telegram from Clerk Harris.

Assistant State's Attorney Thomas Marshall will represent Mr. Wayman in the proceedings before Judge Brentano, when the twenty-three grand jurors will be drawn. The prosecutor will remain in the trial of the Browne case before Judge Kersten. Following their organization and hearing Judge Brentano's instructions as to their duties, the inquisitors will arrange to take up the evidence that caused Mr. Wayman to ask for their assemblage.

Surrender Evidence on Passes.

Other than the subsidence of the defense, the day was marked by the surrender of the Pullman Car company and the Illinois Central railroad to the demands of the state's attorney for documentary evidence that might have a bearing upon the Browne case. Officials of these corporations, whose attitude had caused the state's attorney to list them as aids of the defendant, hastened to inform Mr. Wayman's office that they were ready to produce any documents that might be wanted. Because of this changed demeanor by the Pullman company, the state's attorney decided not to summon Supt. John C. Patterson and other of its officers before the grand jury.

"We will not volunteer any information against Lee O'Neil Browne," said General Counsel F. B. Daniels over the phone, "but we will furnish anything named in a subpoena if it specifies the documents desired. We didn't want to go on record as volunteering anything in this case. You are wise?"

"The Pullman company does not fear investigation as to its distribution of passes," said Mr. Daniels later in an interview. There is no law against giving such passes to members of the legislature or other officials. Why don't they subpoena all of those who received passes? Why don't they subpoena Gov. Deneen?"

Deneen Answers Innuendo.

"Has Gov. Deneen received and used passes of the Pullman company?" was asked by one questioner.

"O, don't publish that," was the reply.

But the innuendo, if one was intended, was flattened out by the governor over the long distance telephone from Springfield in the evening. He said he never had used either Pullman or railroad passes since he became governor.

Supt. Patterson of the Pullman company also called on State's Attorney Wayman and added his own assurances to those of Mr. Daniels. He said there was no intention of defying the prosecutor and that the documents desired would be gathered at once and would be ready this afternoon.

"We simply wanted to find out," said Mr. Patterson, apologetically, "what you wanted."

Applications by Yarbroughs.

As a start towards demonstrating the Pullman company's changed attitude, Supt. Patterson caused to be delivered to Mr. Wayman the application for positions as conductors filed by Otis and Sidney Yarbrough. Records of Pullman passes are to come next.

The Yarbrough applications were not dated, wherefore they did not throw light on the time of the two brothers' presence in Chicago. The defense, according to the state's attorney, is "mistaken" in its contention that Sidney Yarbrough was here the night of May 24, instead of in White's room at Springfield.

No record of an application for a Pullman job by George Glose, who has testified that Sidney Yarbrough slept at Glose' house the

(Continued on page 2, column 3.)

EARL'S DAUGHTER DIES ON LONE MOOR

Lady Marjorie Erskine's Body Is Discovered in a Forsaken Spot After Long Search by Relatives.

DEATH DUE TO EXPOSURE.

Beautiful Child of Scottish Peer Once Studied Nursing in London; Romance Went Wrong.

[BY CABLE TO THE CHICAGO TRIBUNE.]

GLASGOW, Scotland, Aug. 29.—The body of Lady Marjorie Erskine, the second daughter of the Earl of Buchan, who had been missing since July 30, was found yesterday in a lonely spot on the moor near the historic Rock of Craigilliachie.

Death apparently had resulted from exposure, as there were no marks of violence on the body. The theory of murder for purposes of robbery was upset when the clothes were searched, as a large sum in gold and banknotes was found in the pocket of the dead girl's jacket.

The coroner's physician discovered that Lady Marjorie's ankle had been sprained and a verdict of death from exposure was returned at the inquest on the certainty that the young woman, unable to walk on her injured foot, had sunk exhausted and succumbed after no one knows how many hours of suffering on the lonely moor. No cries she might have raised could have been heard, as she was found far from any human habitation and off the beaten paths traversing the moor.

Took Up Nursing in 1904.

Lady Marjorie Erskine was known as one of the most beautiful girls in the British isles. Keenly devoted to philanthropy, she entered a London hospital in 1904 as a probationary nurse. This greatly surprised her friends in society, but caused almost no excitement in the hospital, for the reason that there her identity was generally kept secret and she was known only as "Nurse Erskine." She wore the regulation nurse's uniform and was always pleasant and cheerful, even when the course of her training compelled her to arise at 6 o'clock in the morning, scrub the wards, and take her turn on night duty.

After some months in the hospital work she was persuaded by her friends to give it up and return to the society life for which she had been prepared, but always after that she was keenly interested in nurses and hospitals.

In 1906 her engagement was announced to Arthur Broderick, youngest brother of Viscount Middleton. A separation was caused by the announcement, and this was increased ten days later when it was announced that the wedding would not take place, although the date had been set and the banns published.

Had Mail Held at Hotel.

Lady Marjorie was last seen alive on July 30, when she left a hotel at Gingmasie, where she had spent the night, accompanied only by her maid. She asked the hotel people to hold her mail, saying that she intended motoring past in a few days and would stop for her letters. The maid stayed at the hotel a day after her mistress left and then went to Perth. Many letters came to the hotel addressed to Lady Marjorie, and when they were not answered her friends and relatives became alarmed and started a search for her.

A farmer searching the moor for white heather stumbled upon the body, which was identified by Lord Cardross, Lady Marjorie's brother. The weather was cold and stormy during the first part of August, and a few hours of exposure probably were fatal to the injured girl.

SOLDIERS CLUB OHIO RIOTERS; LAND 39 IN JAIL IN COLUMBUS.

Street Car Troubles Break Out Afresh —Labor Leaders Will Ask Gov. Harmon to Intercede for Arbitration.

Columbus, O., Aug. 29.—Rioting began again tonight in the street car strike, and as a result police, soldiers, and deputy sheriffs rounded up thirty-nine persons and sent them to the city prison.

The soldiers, with riot clubs, in a number of cases struck down men in the streets and also entered houses in which refugs had been taken. No mercy was shown those within reach of their clubs. It is believed that twenty persons were struck by the clubs.

A police chauffeur was hit by a brick thrown from the sidewalk. In no cases, so far as the police learned, were serious injuries sustained, although the soldiers fired a number of shots. This is the first time that the militia has used firearms during the strike. A deputy sheriff was mistaken for a loiterer and clubbed over the head.

President Mahon and Chairman Pratt of the Car Men's International union are here for a conference tomorrow with state labor leaders. The union officials say a resolution will be adopted asking Gov. Harmon to call upon the company in a formal public statement to arbitrate the strike differences.

FARMER GOES TO OWN FUNERAL JUST TO SEE IT IS DONE RIGHT.

Ohio Man Buys Coffin, Digs Grave, and Hires Minister—Eulogy Is Omitted and Event Is Big Success.

Springfield, O., Aug. 29.—[Special.]—Marion F. Buffenbarger, an eccentric bachelor farmer living at Grape Grove, ten miles south of here, this afternoon had his funeral sermon preached. The event took place in the Christian church, and the unique event attracted hundreds from miles around.

Buffenbarger's idea in arranging and executing plans for the event was that he could be sure that his funeral would be conducted strictly as he wished. He purchased a lot in the Grape Grove cemetery three years ago and a week later ordered a coffin from a Jamestown undertaker.

Buffenbarger personally superintended the digging of his own grave and has selected a plain tombstone. Pursuant to his request the minister, Dr. Spahr, avoided the usual remarks of adulation. The coffin was buried and the crowd dispersed. Buffenbarger now offers to give his eighty acre farm to any one who will keep him for the balance of his days.

ROOSEVELT HINTS HE MAY GIVE AID TO "INSURGENCY"

Former President Indorses Pinchot, Who Had Mentioned Payne-Aldrich Tariff Bill.

HITS AT SUPREME COURT.

Colonel Tells Denver That Two Decisions of Tribunal Are Conflicting.

BLOW TO CONSERVATION'S FOES.

IS ROOSEVELT AN INSURGENT?

PINCHOT SAID:

"The great movement that is sweeping the country—call it insurgency or what you will—is the idea that it is better worth while to help the small man make a living than to help the big man make a profit. If I were making a political speech I would ask the authors of the Payne-Aldrich tariff bill if they had that idea in mind when they framed that measure."

ROOSEVELT SAID:

"Mr. Pinchot has stated my platform to you better than I can tell it myself."

WHAT DOES IT MEAN?

Pinchot said other things, but Col. Roosevelt's hearers at the banquet in Denver took his words as meaning an indorsement of Pinchot's defense of Ballinger. Col. Roosevelt, however, would not discuss his every meaning.

MORE FROM ROOSEVELT.

"No progressive; a great democracy [illegible] can be successful when [illegible] cause to be [illegible] reactionary or worse."

"The man who can only see the corruption of a rich man is a pretty poor citizen. I do not like a thief, but I like a man just as little."

BY RICHARD HENRY LITTLE.

Denver, Colo., Aug. 29.—[Special.]—Theodore Roosevelt tonight came nearer to allying himself openly with the insurgent Republicans than he ever has done since insurgency became a cause.

The colonel's declaration was in the nature of an indorsement of the statements of Gifford Pinchot, who, addressing the Colorado Livestock association, said:

"The great movement that is sweeping the country, call it insurgency or what you will, is the idea that it is better worth while to help the small man make a living than to help the big man make a profit.

"If I were making a political speech I would ask the authors of the Payne-Aldrich tariff bill if they had that idea in mind when they framed that measure."

Speaking a short time later, at the same meeting, Mr. Roosevelt said:

"Mr. Pinchot has stated my platform so you better than I can tell it myself."

Critic of Supreme Court.

Mr. Roosevelt had the busiest and probably the happiest day he has passed since he left the White House. From early morning until late at night he was watching parades, attending meetings and making addresses and in the latter he let loose as he has done at no time in recent months. Every speech he made had a smash in it for some one.

Many and varied were the institutions which got the verbal thumps. The Supreme court of the United States was one of them. Mr. Roosevelt criticised two decisions handed down by that tribunal. Certain bills pending in congress which have to do with conservation were also hard hit; but the hardest pounding was reserved for those who oppose, for private gains, the conservation of resources. This was applied especially to those who seek monopolies in Alaskan coal and mineral lands.

Col. Roosevelt also had some hard things to say about the corrupt public office holders. These he denounced as a grave peril to the republic, but his condemnation of them was no harder than was his arraignment of those "muck rakers" who for their own gain attack the character and work of the honest public servant or the upright private citizen.

Democrats Aid Third Term.

The former president had the great pleasure of hearing himself indorsed in an unqualified manner by Gov. Shafroth of Colorado and Mayor Speer of Denver, both of whom are Democrats. This indorsement was given in the presence of thousands of men and women, assembled in the great auditorium that was the scene of the last Democratic national convention.

"The great majority of Republicans throughout the west and many Democrats will not be silent upon the way you speak on the issues of this great nation," declared Mayor Speer.

"You are loved because you are not controlled, you are independent, and your honesty of purpose appeals to the heart. Your courage has made your opponents wonder what you will do next."

Gov. Shafroth was hardly less enthusiastic in his reference to the visitor.

"Speaking of the three essential qualities—honesty, courage, and perseverance," he said, "We have the courage of Lincoln, the endurance of Jackson, and the perseverance of Grant embodied in Theodore Roosevelt."

One of the Denver papers that did not hesitate to resite the fry bacon tonight said the demonstration which followed Shafroth

talk was second only to that given when the name of Bryan was brought out in the last democratic national convention.

Forces Lindsey On to Platform.

Besides two addresses on the way from Cheyenne to Denver and four in this city, Mr. Roosevelt found time to march in one parade, review six or seven military bodies, attend two dinners and personally take charge of and straighten out one kink in the arrangements which threatened to upset all plans.

This latter incident came up with the discovery by Col. Roosevelt that his friend Judge Ben Lindsey, the "kids' judge," was not going to attend the great meeting in the Auditorium this afternoon. It came out through the colonel's telling Lindsey how glad he would be to have him sitting by his side at the meeting. The judge said sorrowfully that, while there would be something like 20,000 people at the Auditorium meeting, he would not be among those present. Col. Roosevelt hissed "Why?" through his teeth while they were held close together.

Judge Lindsey said there were several reasons, the third or fourth one being that the committee had not invited him to sit on the platform nor could he secure a ticket for any seat in the house. The colonel said "By George" several times and engaged in earnest conversation with the committee. The committee remonstrated a little bit, but finally sent Judge Lindsey an invitation.

It was said that Col. Roosevelt went so far as to declare that he would not speak if Ben Lindsey was not on the platform. Whether this is true or not Col. Roosevelt would not say, but he spoke and Judge Lindsey did sit on the platform.

Criticism of Supreme Court.

Mr. Roosevelt's criticism of the Supreme court decision came in an address he was making to the state legislature.

The Knight sugar case served Mr. Roosevelt as one example of a decision on a highly technical legal subtlety, "which rendered it exceedingly difficult for the nation effectively to control the use of masses of corporate capital in interstate business." He declared that this decision rendered it exceedingly difficult for people to devise any method of controlling and regulating the business use of great capital in interstate commerce.

The New York bakeshop case was the other matter cited whereby the Supreme court made the action of the governor and legislature of New York unconstitutional. They used the negative power of not permitting the abuse to be remedied, the colonel stated, lest men be deprived of their "liberty" to work under unhygienic conditions, and the worst of it was that the Supreme court could not supply any remedy. If decisions such as these indicatd in the Supreme court's attitude were permanent, Mr. Roosevelt said, there would be a grave cause for alarm. They would upset our whole system of popular government. But he added he was convinced that sooner or later they would be explicitly or implicitly reversed.

Address to the Legislature.

In his address before the Colorado legislature, Mr. Roosevelt said:

"I am anxious that the nation and the state shall each exercise its legitimate powers to the fullest degree. When necessary, they should work together, but above all they should not leave a neutral ground in which neither state nor nation can exercise authority.

"Let me illustrate what I mean by a reference to two concrete cases. The first is the Knight sugar trust case. In that the Supreme court of the United States handed down a decision which rendered it exceedingly difficult for the nation effectively to control the use of masses of corporate capital in interstate business. It was a decision nominally against national rights, but really against popular rights.

Uses the Bakeshop Case.

"The second case is the so-called New York bakeshop case. In New York City, as in most large cities, the baking business is likely to be carried on under unhealthful conditions. The New York legislature passed and the New York governor signed a bill remedying these improper conditions. New York state was the only body that could deal with them. The nation had no power whatever in the matter.

"But the Supreme court of the United States possessed and unfortunately exercised the negative power of not permitting the abuse to be remedied. By a five to four vote they declared the action of the state of New York unconstitutional, because, forsooth, that men must not be deprived of their "liberty" to work under unhygienic conditions. In effect this decision reduced to impotence the only body which did have power, so that in this case the decision, although nominally against state rights, was really against popular rights, against the democratic principle of government by the people under the forms of law.

"If such decisions as these two indicated the court's permanent attitude there would be real and grave cause to give alarm, for such decisions, if followed up, would upset our whole system of popular government. I am, however, convinced, from the inconsistency of these decisions with the tenor of other decisions, and, furthermore, from the fact that they are in such flagrant and direct contradiction to the spirit and needs of the times, that sooner or later they will be explicitly or implicitly reversed."

Nation Must Keep Advancing.

"Three or four gentlemen expressed the hope that I would speak to you about some of your own troubles. To relieve the obvious nervousness of the assembly I wish to say I will not do it, one reason being that each of those who addressed me entertained views radically different from the others as to what I should say.

"I want now to call attention to the great need that there should be more coherent work between the state and national governments. We have what I think is, on the whole, with all its shortcomings and imperfections, the most satisfactory form of government that has been devised by man. But the construction of laws by the courts, and governmental action, legislative and executive, has not kept pace with the industrial development of the nation.

"Be progressive; a great democracy has got to be progressive or it will soon cease to be either a democracy or great. But remember that, no matter what your enthusiasm may be, if you make rapid progress in the wrong direction you will merely have to undo it before you get along.

Greatest Perils to Nation.

"If I were asked to name the three greatest dangers to American institutions I should name lawlessness, violence, and mendacity. You cannot tolerate in your ranks the corrupt man. You think he will be honest toward your class, and if you are indifferent whether he is honest toward other people, you can make up your mind absolutely that he will destroy you if he gets a chance. You cannot afford not to have a man honest all the way through.

"The man who can only see the corruption of a rich man is a pretty poor citizen. War against corruption and war against lawlessness and violence. I do not like a thief, but I like a liar just as little. The fact that we need to have corruption unflinchingly exposed, the fact that we need to have a man shown up if he has acted improperly, emphasizes the wrong done by a man who, without warrant, accuses another of corruption. It is not only an injury to the man, it is an injury to the body politic, because after a while, when accusations are continually and sweepingly made, they will soon be disregarded by people who hear them, so they will come to believe there is something bad about the decent man and that there is not much bad about crooked men.

"Although I despise a crooked public servant, though I wish to see him punished with the utmost severity of the law, my scorn and contempt for him are no greater than for the man who by mendacity and through slander attacks the character of an honest man as he attacks the character of a dishonest man. Such a one, if unchecked, would pull down the temple and bury us all in the ruins.

Strikes at False Press.

"I speak of the man who writes in the daily press. I will go with you to the last point in condemning the man who in the public press writes an untruth if you will go with me to the last point in demanding equal condemnation of the legislator who acts crookedly. I speak of the men who write in the public press and the magazines; I speak of the politician on the stump. Judge men not by the class to which they belong, but by their conduct as individual citizens.

"The only man who, I think, is a little more useful than the wise and honest public official is the wise and honest man of the press, and the only man who, I think, is a little more contemptible than a dishonest public official is the untruthful and dishonest man of the public press.

"I ask you to stand by the official who is honest. I ask you to stand by the newspaper man and magazine writer who is truthful and who exposes corruption. I ask you to stand against the official who is dishonest and his equally base brother of the press who falsely accuses honest men of dishonesty."

Speech in the Auditorium.

Following is the speech Mr. Roosevelt delivered in the Auditorium:

"Conservation of natural resources has three sides. In the first place, the needless waste of the natural resources must be stopped. Just as the farmer is a good citizen if he leaves his farm improved and not impaired for his children, and a bad citizen if he skins the land in his own selfish interest, so the nation behaves well if it treats the natural resources as assets which it must turn over to the next generation not impaired in value, and behaves badly if it leaves the land poorer to those who come after us.

"In the second place, the natural resources must be developed promptly, completely, and in orderly fashion. The forests, the mines, the water powers, and the land must all be put to use. Those who assert that conservation proposes to tie them up, depriving this generation of their benefits in order to hand them on untouched to the next, miss the whole point of the conservation idea.

"In the third place, these resources must be kept for the whole people and not handed over for exploitation to single individuals, but we should not discourage individual enterprise by unwisely diminishing the reward. Men of exceptional abilities should have exceptional rewards up to a point where the reward becomes disproportionate to the service. Our aim is to favor the actual settler—the man who takes as much of the public domain as he himself can cultivate, and there makes a permanent home for his children who come after him; but we are against the man who tries to monopolize large masses of public land.

Must Invoke Nation's Power.

"Now, to preserve the general welfare, it is necessary to invoke the aid of the government. There are points in which this governmental aid can best be rendered by the states, that is, where the exercise of state rights helps to secure popular rights; and as to these I believe in state rights. But there are large classes of cases where only the authority of the national government will secure the rights of the people.

"I heartily approve of state action where the state only has the power to act. I cordially join with those who desire to see the state, within its own sphere, take the most advanced position in regard to the whole matter of conservation.

"I have taken exactly this attitude in my own state of New York. Where the state alone had power to act, I have done all I could to get it to act in the most advanced manner, and where the nation could act, I have done all I could to get national action. Unfortunately in the east we have in this matter paid the penalty of not having our forest land under national control; and the penalty has been severe. Most of the states—although they are old states—have not protected their forests, because the action was really the common concern of all; and where action is the common concern of all, experience has shown that it can only be profitably undertaken by the national government.

East Needs Nation's Help.

"As a result of the impossibility of getting such wise action by the several state governments in the east, we are doing our best to get national legislation under which the national government, at the expense of millions of dollars, shall undertake to do as regards the Appalachians and White mountains of the east what it is now doing in the Rocky mountains here out west.

"It would be both a calamity and an absurdity for the national government now to do in the west the thing that, at a heavy pecuniary cost it is trying to undo in the east. By actual experience in the east we have found to our cost that the nation, and not the several states, can best guard the interests of the people in the matter of the forests and the waters, and that if it fails to attempt this duty at the outset it will later on have to pay heavily in order to be allowed to take up the work which, because it is done so late, cannot be so well done as if it had been begun earlier.

Many Power Sites Lost.

"Take the question of the control of the water power sites. The enormous importance of water power sites to the future industrial development of this country has only been realized within a few years. Unfortunately the realization has come too late as regards many of the power sites, but many remain with which our hands are free to deal.

"We should make it our duty to see that hereafter the power sites are kept under the control of the general government for the use of the people as a whole. The fee should remain with the people as a whole, while the use is leased on terms which shall secure an ample reward to the lessees, which shall encourage the development and use of the water power, but which shall not create a permanent monopoly or permit the development to be in any respect hostile to the public good.

"The nation alone has the power to do this effectively, and it is for this reason that you will find these corporations which wish to gain improper advantage and to be freed from efficient control on the part of the public, doing all that they can to secure the substitution of state for national action.

Where State Control Fails.

"There is something fairly comic in the appeal made by many of these men in favor of state control when you realize that the great corporations seeking the privileges of developing the water power in any given state are at least as apt to be owned outside the state as within it. In this country nowadays capital has a national and not a state use. The great corporations which are managed and largely owned in the older states are those which are most in evidence in developing and using the mines and water powers and forests of the new territories and the new states, from Alaska to Arizona.

"I have been genuinely amused during the last two months at having arguments presented to me on behalf of certain rich men from New York and Ohio, for instance, as to why Colorado and other Rocky mountain states should manage their own water power sites. Now, these men may be good citizens according to their lights, but naturally their special interests obscure their sense of public need; and as their object is to escape an efficient control, exercised in the interest of all the people of the country, they clamor to be put under the state instead of under the nation.

"If we are foolish enough to grant their requests we shall have ourselves to blame when we wake up and find that we have permitted another privilege to intrench itself and another portion of what should be kept for the public good to be turned over to individuals for purposes of private enrichment.

Peril in Pending Legislation.

"During the last session of congress bills were introduced to transfer the water power sites in the national forests and the public domain to the control of the states. I cannot state too strongly my belief that these measures are unwise and that it would be disastrous to enact them into law. In substance their effect would be to free these great special interests from all effective control.

"Our people have for many years proceeded upon the assumption that the nation should control the public land. It is to this assumption of national outlook that we owe our wisest land legislation, from the homestead law to the irrigation law. The states can greatly help, but the nation must take the lead as regards the land, as regards the forests and waters; and perhaps, peculiarly in the case of the water, because almost all streams are really interstate streams.

"The same principle applies with peculiar force to the coal lands, and especially to the coal lands in Alaska, whose protection and ownership by the federal government is so necessary, both for full and free industrial development in the west and for the needs of our fleet in the Pacific. The coal mines should be leased, not sold, and those who mine the coal should pay back a part of the profit to the people.

Opposed to "Neutral Ground."

"Remember, also, that many of the men who protest loudly against effective national action would be the first to turn around and protest against state action if such action in its turn became effective, and would then unhesitatingly invoke the law to show that the state had no constitutional power to act.

"Long experience has shown that it is by no means impossible in cases of constitutional doubt to get one set of judicial decisions which render it impossible for the nation to act and another set which render it impossible for the state to act. In each case the privileged beneficiaries of the decision invoke the aid of those who treat the constitution not as a healthy aid to growth, but as a fetish to prevent growth.

"If there is one thing which is more unwise than another it is the creation by legislative, by executive, or by judicial action of a neutral ground in which neither the state nor the nation has power and which can serve as a place of refuge for the lawless man, and especially for the lawless man of great wealth.

Cattlemen Aid to Progress.

"I am here at the invitation of the Colorado Live Stock association, and I desire to express my appreciation of their steadfast stand for decency and progress in the handling of public lands and national forests. I want to express also my appreciation of the work of the American National Live Stock association. It has been one of the really important forces working toward effective railway regulation, while its support of the policy of federal range control has given it a large place in national affairs.

"As an old time stockman I realize that the present order of things on the open range cannot continue and that the sure way to protect the range itself, prevent the increase of big outfits, promote the equitable use of the grazing lands, and foster genuine homestead settlement is to extend over the open range a system of ranch control somewhat similar to that now in effect on the national forests.

"Whatever system of range control may be adopted in detail, there are two things it must not do. It must not handicap or exclude the small man by requiring him to spend more money for fences than he can afford, and it must leave every acre that can be settlid by bona fide homesteaders freely open to such settlement. I do not believe that a single acre of our public lands should hereafter pass into private ownership except for the single purpose of homestead settlement. This is equally necessary on the mineral lands. It would be a calamity if the great stores of coal and other mineral fuels still owned by the people in Alaska and elsewhere should pass into the unregulated ownership of monopolistic corporations.

Forest Service Fights Crooks.

"You progressive stockmen have stood heartily by the conservation movement, and with you have stood many others throughout the west, to whom large credit is due. I want to make my acknowledgements in particular to the Colorado Forestry association, which has supported the forest work of the government with such unselfish zeal. The forest service has enemies because it is effective. Some of its best work has been met by the bitterest opposition. For example, it has done a real service by blocking the road against the grabbers of water power, and again by standing like a rock against the demands of bogus mining concerns to exploit the national forests.

"I always have done my best to help the genuine miner. I believe one of the first duties of the government is to encourage honest mining on the public lands. But it is equally important to enforce the law firmly against that particularly dangerous class which makes its living off the public through fraudulent mining schemes.

"Much of the opposition to the forest service, like much of the opposition to conservation, takes the form of direct misrepresentation. For example, the cry is often heard that the national forests inclose great areas of agricultural land, which are thus put beyond the reach of settlement. This statement seems plausible only till the facts are known. Congress has specially provided that whatever agricultural land there may be in any national forest shall be open, under proper safeguards, to homestead settlement.

Praise for Reclamation Service.

"The National Irrigation congress is to hold a session in Pueblo late in September. There is no more effective instrument for the making of homes than the United States Reclamation Service.

"Like the forest service, the reclamation service has clashed with certain private interests and has had to pay the penalty of its service to the public in the form of bitter opposition from those with whose profit it has interfered. The cry has been raised against it that the government must not do for its citizens at a less cost what private interests are ready to make them pay for at higher prices. Now, I believe fully in the private development of irrigation projects which the government cannot undertake. There is a large and legitimate field for such work. But the essential thing is to make homes on the lands, not to enable individuals to profit from the necessities of the men who make those homes.

"There is no more warrant for objecting to the reclamation of arid lands by the government than there would be to protest against the government for patenting agricultural lands directly to the actual settler, instead of through a middleman, who could make a profit from the transaction."

Tells of Old Time Range.

Speaking of changes that have taken place on cattle ranges since he first became acquainted with them, Col. Roosevelt said:

"Thirty years ago I came west. In those days the buffalo still abounded in great herds and there was still difficulty with the Indians. The conditions of life were hard, but they were more attractive than they are today. I hold it a peculiar pleasure and a peculiar privilege to have taken part in your life in those days. The cattle bearing my brands—the maltese cross and the elk horn—were first put on the Little Missouri twenty-eight years ago.

"Now, traveling through the country here, I am struck by the improvement in the comfort and in the opportunities for cleanliness and neatness which the ranges show, as compared with the conditions of a quarter of a century ago.

"As far as I can see, the men on the ranges today ride as hard and work as hard and are as thoroughly manly as the men of twenty-five years ago. The greater comforts they now enjoy contribute to their self-respect. While it gives me great pleasure to think of the past, I have even greater pride in the present and in the promise for the future of the great west.

Greets Civil War Veterans.

On his way from Cheyenne Mr. Roosevelt spoke at two small towns. Arriving here, he reviewed the parade from in front of the Brown Palace hotel. The Spanish veterans and the Colorado National guard marched solemnly and decorously along, but when the veterans of Shiloh and the Grand Army posts came by they broke ranks and made for the colonel. The police threw themselves into battle formation, but Col. Roosevelt waved them aside and finally leaped from the automobile in which he was sitting and, getting down into the street, shook hands right and left with the veterans. Every old soldier in the line, white and black, union and confederate—and there were a lot of men there who had worn the gray—shook Col. Roosevelt by the hand, and to almost every one he shouted some word of cheer.

After the parade Mr. Roosevelt went out to Overland park, where he ate steak and potatoes from a "chuck wagon" while two dozen photographers and motion picture men hedged him around about and faithfully took the picture of every bite.

Refuses to Meet Roosevelt.

Milwaukee, Wis., Aug. 29.—"In view of the unscholarly and unfair position that Mr. Roosevelt has taken in the discussion of the movement for which I have spent all my spare time and energy, it is impossible for me to accept the intended honor."

This is a portion of a letter of Mayor Emil Seidel, Socialist, to Frank Cannon, chairman of the Milwaukee Press Club reception committee, in which the mayor declines to serve on the reception committee on the occasion of the visit of Col. Roosevelt, who will be the guest of the Press Club next week. [illegible]

BEVERIDGE MUST WORK TO WIN OUT

Indiana Senator's Chances of Victory Are No Better than Even This Fall.

'OLD GUARD' AGAINST HIM

Hemenway and Watson Open Foes; Administration Hopes He Will Lose.

BY JOHN CALLAN O'LAUGHLIN.

Indianapolis, Ind., Aug. 29—[Special].—Confident as Senator Albert J. Beveridge is of reelection to the senate—he claims he will have a majority of 30,000—there is real question in his native state as to his ability to be returned as the senior Hoosier representative in the upper house of congress.

Generally popular as was his course in voting against the Aldrich tariff law, and in insisting upon important amendments to the various reform measures advocated by President Taft, there is a certain element in his own party bent upon his defeat. He had hoped to offset this loss by gains in the Democratic ranks, but the Democrats seem to be united as never before in recent years, and inclined to cast practically a solid vote for John W. Kern, known throughout the country as Bryan's running mate in 1908, and in Indiana as a persistent seeker for public office.

That Beveridge deserves well of his state is universally admitted. He has fought for its interest in and out of season and has been a real representative of the people in matters of national moment. He vigorously opposed certain scandalous features of the tariff bill when it was under consideration in the senate and finally considered himself impelled to vote against it when it came up for passage. He made a determined fight for a tariff commission, but failed, though undoubtedly his attitude was a large factor in inducing the two houses to insert in the act, as finally presented to the president for signature, a provision for the appointment of experts, who subsequently were organized into a tariff board.

Has Made Powerful Enemies.

The senator has been identified with a great deal of constructive legislation and his activity, pestiferous to the old guard, has been productive of good, justifying the approval of the country and his indorsement by the people of his state.

Under the circumstances, it is reasonable to ask why is there danger of the "Grand Young Man" being retired to private life? The answer lies in the enemies he has made. These enemies include important interests both in and out of Indiana. The tobacco trust, for example, has no love for Beveridge, in view of the public exposition he made of its business conduct and of the amendment he forced into the tariff law, compelling it to deal more fairly by its customers. Various other interests desire his defeat, not only because of his past activity but because of apprehension as to what he might do for their regulation if he were to be returned to the senate.

But large financial interests are not the only enemies Beveridge has. The administration is against him, as a result of the opposition he has displayed toward the president. In his own state he is criticised by the close friends of Mr. Taft. Among these are former Senator James A. Hemenway and former Congressman James E. Watson. Hemenway and Watson worked industriously to widen the breach between the president and Beveridge, and they were assisted in their efforts by Speaker Cannon.

"Uncle Joe's Boys" Against Him.

Hemenway and Watson are "Uncle Joe's boys." While ostensibly quiet in their opposition, no one imagines for a moment that they are not zealously endeavoring to knife Beveridge in every possible way. They think they have much to gain through the defeat of Beveridge. They realize, as does every other Indianian, that if Beveridge is retired the federal administration would show him no consideration in the matter of appointments. The president would be disposed to consult with others representing the faction which has supported him. Hemenway and Watson have done this. That they do not stand high in their own state is not appreciated as fully at Beverly and Washington as it is here. Indeed, among the standpat element itself, decided objection has been manifested to these two men. It is known that former Vice President Fairbanks has not the same cordial relations with them he had when they were in congress together.

Mr. Fairbanks is keeping out of politics, more or less, although he has consented to speak in the campaign. It is not seen how he can support Mr. Beveridge cordially. However, he unquestionably will advocate his re-election. On the other hand, Mr. Fairbanks will speak heartily in behalf of the Taft administration.

Roosevelt Will Aid Beveridge.

There is one speaker who is coming to Indiana and who will enthusiastically urge the return of Mr. Beveridge to Washington. This is former President Roosevelt. During the entire period of Mr. Roosevelt's incumbency of the White House Mr. Beveridge was his earnest defender in the senate and assisted materially in pressing through congress a number of the important reform measures for which the last administration was distinguished. Mr. Roosevelt has remembered the senator's services with gratitude. It is his purpose to dwell upon what Mr. Beveridge has done, and he will inferentially indorse his attitude in connection with the tariff by approving the idea of a tariff commission.

There will be twenty-four holdovers of the present senate. Fourteen of these are Democrats and ten Republicans. Here, in the beginning, is a handicap Beveridge must overcome. There are 150 members of the joint assembly. Beveridge must obtain sixty-six of these, as against sixty-two by the Democrats. Remembering that he has against him a united Democratic party, that there are certain members of his own party who will do everything they can to defeat him, and that there is an element disposed to vote against him, it is evident the Hoosier statesman is facing a crisis in his career.

Must Overcome Big Handicap.

A final danger Senator Beveridge will encounter will be in the legislature, if it be Republican. Those who know the character of the men opposed to him realize they will stop at nothing to beat him.

If the Republican majority be only three or four it is altogether likely that an attempt will be made to get enough legislators to absent themselves or actually to vote against the senator to prevent him from securing the requisite number of ballots. No one imagines, in view of the condition in Indiana, that Mr. Beveridge, if victorious, can get anywhere near the majority in the legislature which he had six years ago.

The opinion prevails that if the senator is to be continued in office he must fight with all the intensity of his disposition up to the moment the final vote is registered.

ROBS WOMAN WHO AIDED HER.

Mrs. Loretta Hansen Bound Over to the Grand Jury for Theft of Apparel Valued at $25.

Accused of having robbed her benefactress, who had taken her from the House of the Good Shepherd and given her a home, Mrs. Loretta Hansen, 27 years old, who also is known as Lucille Linwood, was held to the grand jury yesterday under $750 bonds by Municipal Judge Blake. Mrs. Hansen was arrested at a hotel on North Clark street on complaint of Mrs. F. H. Pratt, 4462 Berkeley avenue, who accuses her of stealing wearing apparel and ostrich plumes to the value of $25 from her. The warrant was sworn out three weeks ago, but Mrs. Hansen had eluded the detectives until last Friday. She does not deny the charges.

BOOMS SHERMAN TO BEAT TAFT

Missouri Congressman Launches Original Proposition.

OZARKS SEEM TO LIKE IT.

Vice President Finally Reaches Springfield, Mo., in Auto.

Springfield, Mo., Aug. 29.—If you run a stubby forefinger southwestward across Missouri, starting at St. Louis, you will strike Marshfield.

Marshfield, Webster county, in the Ozark mountains. That is where it first saw the light of day, "it" being nothing less than the presidential boom of James S. Sherman. Marshfield's other distinction is that a score of years ago it was scattered over half of Missouri by a tornado.

Mr. Sherman seemed a bit surprised to be thus started buoyantly on the road to the highest office in the gift of the people, but he bore up bravely and informed 1,000 natives that the Republican was the only "right party" just as surely as the Democratic constituted the invariably wrong party.

Farmers Come from Afar.

It was sunbonnet, top buggy, and shirt sleeve day in the county seat, and out of the fastnesses of the hills came hundreds of citizens with their wives and children.

Arthur P. Murphy, representing the Sixth district in congress, launched the vice president's boom. Mr. Murphy also had several words to say for himself, as he is a candidate for reëlection and his district has been known to wabble Democraticward. The presidential aeroplane left the ground at Mr. Murphy's last words.

"And now," said the congressman, "I wish to introduce to you the vice president of the United States, whom I regard as our next president."

Webster county seemed favorable. It clapped its hands, waved a few hats, and the bass drummer over in the bandstand whacked his drum.

Springfield Welcomes Sherman.

A score of Springfield men went to Marshfield to welcome Mr. Sherman and return to this city with him. On arrival here the party took automobiles and made a tour of the city and out to the National cemetery, where lie both union and confederate dead.

WHEELER SATISFIES GOVERNOR WITH CONDUCT OF HIS OFFICE.

State Game Warden Says Civil Service Reformers Complaints Are "Not Only False but Ridiculous."

Gov. Deneen called State Game Commissioner J. A. Wheeler upon the carpet last night at Springfield regarding charges of loose management and accounts made by the Chicago Civil Service Reform association. At the end of the conference it was announced that the state's executive was satisfied with Mr. Wheeler's explanation but would not have the time to reply to the merit system champions for a day or two.

"The charges are not only false but ridiculous," declared Dr. Wheeler, backing up his statement with figures from reports of his department.

President Robert Catherwood of the Civil Service Reform association, in writing the governor, hinted that expenditures of the state game department have exceeded receipts and that more money has been expended than was appropriated. In reply Wheeler stated that no fund other than receipts is used in the conduct of his department. Answering the charge of excessive expenditures, Commissioner Wheeler stated that the $88,554 expended by the department between Oct. 1, 1909, and March 31, 1910, will not be exceeded during the six months period ending Sept. 23, 1910.

KANSAS IN INSURGENT HANDS.

Progressive Probably Will Control G. O. P. Council Today—Reform in the Platform.

Topeka, Kas., Aug. 29.—It is likely that the progressives will control the Republican party council which meets tomorrow.

They have the names of 90 out of 105 chairmen of county committees, and it is claimed that 63 of them are outspoken in their sympathy for Gov. Stubbs and Senator Bristow. The majority of the legislative nominees is larger. If the progressives control the meeting it is likely that Gov. Stubbs will be made temporary chairman, Senator Bristow permanent chairman, and Victor Murdock chairman of the committee on resolutions.

The only thing the party council may do under the law is to adopt a party platform, and it is certain that if the progressives control they will write an uncompromisingly progressive program.

Gov. Stubbs, and Congressmen Murdock and Madison have indorsed strongly and publicly the initiative and referendum and the recall. They also have indorsed the Oregon plan of electing United States senators by a direct vote. There is no doubt that these three planks will go in.

BARNES AIDS WAR ON PRIMARY.

New York Member of "Old Guard" Helps Pass Resolution Condemning Direct Nominations.

Albany, N. Y., Aug. 29.—State Committeeman William Barnes Jr., who has been designated by many as a member of the "old guard," attended the meeting tonight of the Albany county Republican committee, at which resolutions were adopted requesting the Republican voters of the county to send delegates to the Saratoga convention "pledged to oppose all forms of direct nominations or other insurgent doctrines and to favor the adoption of a platform which will conform to the honored traditions of the Republican party."

The resolution declares:

"In behalf of business security and industrial progress, which insure employment to labor and return for enterprise, we deprecate agitation for purely political purposes or for the furtherance of personal ambition."

OBITUARY.

MRS. EDNA HEMENWAY CONGLETON, wife of James A. Congleton, 309 North Willow avenue, Austin, died Sunday, aged 64. Mrs. Congleton, who had been an invalid for five years, was born at Wayne, Ill., Dec. 26, 1846. The family removed to Wheaton in 1880 and lived there until about five years ago. Mrs. Congleton is survived by two sons, Frank J., of Holland, Mich., and Charles G. of Seattle, and a daughter, Mrs. Cora L. Hicks of Detroit, Mich. The funeral will be from the residence, Thursday afternoon, at 12:30 o'clock, Dr. C. A. Blanchard, president of Wheaton college, officiating. Interment will be at Wheaton.

WLADISLAW SLOMINSKI, pioneer Polish merchant and west side manufacturer, who died at his home, 1025 Milwaukee avenue, last Thursday, was buried at St. Adalbert's cemetery yesterday. Services were held at Holy Trinity Polish church, 1120 Noble street. The Rev. C. F. Slominski, pastor of St. Ann's Polish church, who is a son of the deceased, conducted solemn requiem mass. More than twenty priests, besides committees from the National Polish alliance and the Holy Trinity parish, of which the deceased was a founder, attended the obsequies.

DR. FOSTER FRUTCHEY, died Sunday night at his home, 5408 Lakewood avenue, after a short illness. He was 44 years old. Dr. Frutchey was anatomist at the Illinois Medical college, which is affiliated with Loyola University. He was born in Northhampton county, Pa., and has been in Chicago since 1894. He leaves a wife.

THOMAS GRIFFIN, 4914 Wabash avenue, an ice dealer, dropped dead in his back yard yesterday. Heart disease is believed to have been the cause. Mr. Griffin formerly was a member of the firm of Griffin & Connolly. Recently he had been in business for himself. An inquest will be held today.

SAYS LA FOLLETTE LED G. O. P. REVOLT

Senator Dolliver Begins Stump Campaign to Aid Wisconsin Statesman.

ATTACKS PARTY BOSSES.

Shows How He Became Converted to Reform and Traces History of Movement.

Milwaukee, Wis., Aug. 29.—[Special.]—Senator Jonathan P. Dolliver of Iowa tonight at the Hippodrome made the first of a series of speeches he will deliver in Wisconsin in behalf of Senator Robert M. La Follette, who is a candidate for reëlection.

"The first among Republican political leaders to comprehend the character of the irrepressible conflict within the party, between public interests and the present day organizations of private business, was Robert M. La Follette of Wisconsin," Senator Dolliver began. "He may therefore be properly saluted as the pioneer of a political reformation now nation wide in its activities and almost revolutionary in its moral significance.

"In Wisconsin the people know what this fearless leader has accomplished. Your schools, your highways, your systems of taxation, your laws governing the incorporation of capital, and the control by public authority of the instrumentalities of commerce all bear witness to the creative and fruitful labors of this militant servant of the community.

No Record of Betrayal of Public.

"It is proposed now to put an end to his career—to cancel his commission—to make an example of him, so that the young men of the United States in the future may perceive how much more comfortable it is—how much safer, how much more profitable—to serve the impudent financial interests which are trying to capture the strongholds of the government that it is to care for that scattered and unorganized constituency—the people of the United States.

"If this La Follette of yours, fighting at the beginning single handed, and at last winning for Wisconsin an efficient representative government, has ever in all these years betrayed any public interest, or turned aside from the path of public duty to follow the call of selfishness, or personal gain, there is no record of it—his enemies themselves being the judges.

"Therefore the state of Wisconsin, and not Senator La Follette, is at the bar of universal public opinion, on trial for its good name. The public servant has less at stake than the people in whose service he has poured out the resources of his extraordinary energy. It may be that he can afford to go back to the quiet and repose of private life, but if the state of Wisconsin—yielding to the corrupt influences at this moment flowing in upon her from all directions—shall go back to the old form of government by political bosses, owing their allegiance to foreign corporations, it will be a calamity almost inconceivable in its disaster to you and to your children.

Offers "Belated Apology."

"I have not come here because I think such a misfortune is imminent, or even probable. I have come because so much of the good work of Senator La Follette in the early days was done without any sympathy or help from me or such as me, that I have felt a sort of duty to stand here among his people and offer to him and those who have been fighting with him a grateful tribute—none the less sincere because it is so belated as to seem almost like an apology for the blindness and carelessness of other years.

"If there is any doubt about the issue, if those who are now engaged in buying a controlling interest in Wisconsin have any hope of success, it is because they count with certainty of an old maxim of our politics, based upon the notion that popular interest in public affairs, owing to the infirmities of human nature, is commonly intermittent and ineffective.

"The enactment of the interstate commerce law of 1906 was the beginning of the end of the government of the United States by holding companies, either financial or political.

"From that time forward no man has endangered his political standing by transactions of business of the people who elected him in his own name. It amounts to an emancipation of the young men of the United States, they are no longer required to enact the rôle of thoroughbreds harnessed to a dray. It is now their business to study the needs—the rights—the wishes of their own people and to relegate Cincinnati, Providence, and Danville to their appropriate places on the map.

Cummins Talks at La Crosse.

La Crosse, Wis., Aug. 29.—Senator Cummins of Iowa invaded Wisconsin tonight, delivering the first of a series of three speeches in this state. He devoted the larger part of two hours to discussing the tariff bill.

"Some men have said we passed a good law," he asserted. "I don't think so, although it is a better law than the Democrats could have passed. Leaders of the senate and house deliberately repudiated the Republican party platform and revised the tariff in the interests of the manufacturers and big corporations, and not in the interests of the great American public.

"I refuse to follow the leadership of Cannon, Dalzell, Aldrich, Lodge, and others. I don't look at them as sitting on a great white throne representing the Republican party."

CHILDREN'S HAIR

Proper Treatment of the Scalp in Childhood

Much harm results from washing a child's head with the usual soaps and shampoos, as most of them contain too much alkali. This makes the scalp rough and dry, and often leads to a diseased condition which causes the hair to fall out as the child becomes older. Mothers are strongly advised to use Birt's Head Wash, the new antiseptic shampoo that is made of refined neutral soap (containing no free alkali), white of eggs, cocoanut oil, glycerin and salicylic acid. It removes every particle of dirt, all disease germs and leaves the scalp soft and pink, and the hair vigorous and glossy. A child whose head is kept clean with Birt's Head Wash will never have dandruff, and the hair roots will be kept in such a healthy condition that the hair will not fall out as the years pass. 25c and 50c.

We Want the Name

of the AUTHOR of the following quotation and will pay $2 to the first person sending us immediately the correct name and address:

"LEST WE FORGET that out of wild nature we are come; that our instincts are great, our wisdoms little, that the main current of our will is still like the green moving waters, and our reasoned choices like the flutter of foam on its surface; that we became citizens but yesterday and were bred in THE WILDERNESS."

The Lammers Shilling Company
324 Dearborn St., CHICAGO

"Hassenging" causes Flabbiness, Crow's Feet, Puffy Eyes, Ugly Frown, Flabby Neck, Drooping Mouth, Baggy Chin immediately corrected by DR. PRATT, 314 State St.

STORE EDITORIAL.

RIGHT now the greatest shoe bargains in the city are offered by us. This may seem boastful; it isn't. We have proven it to thousands of men. If you'll look at the shoes we'll prove it to your satisfaction, too. HASSEL.

$8, $7, $6, $5, $4 Oxfords now $2.85 the pair.

TODAY your greatest shoe-buying opportunity has arrived.

When you see the shoes you'll realize it more fully than we can tell you about it here.

3,976 pairs, all that's left of our enormous summer stock. In this lot are hundreds of pairs of high shoes, suitable for all year wear.

Boys' specials $2.35 & $2.85 the pair. Values to $3.00 and $4.00.

House slippers, $1.95 the pair, values to $2.50, $3, $3.50

75c shoe trees 49c pair.

Silk laces, 35c grade, 15c pair.

Three carloads of new fall goods ready for your inspection. Priced: $3, $4, $5, $6, $7, $8, $9, $10 the pair.

HASSEL'S
Northwest Corner
Van Buren & Dearborn Sts.
Monadnock Block

Good Health Demands Good Teeth

To keep yours sound and white give them scrupulous daily care with a dentrifice that both polishes and preserves.

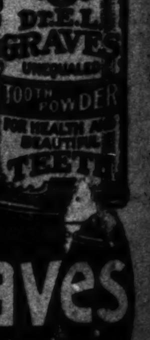

Use Dr. Graves Unequaled Tooth Powder

25c 50c At All Druggists

Sterling Blue Tubes are built up of four cross-grained layers of Fine Para Rubber and when completed are covered with an additional heat resisting blue layer. They are never porous and never oxydize, no matter how long you carry them. Initially higher in price—ultimately the cheapest tube on earth. *Sterling Rubber Works, Rutherford, N. J.*
For sale by Chicago Iron Store, Fulton and Halsted Sts.

POSTLEWAIT

A feeling of restful confidence is noticeable whenever Postlewait directs the funeral arrangements. Nearly a third of a century of faithful service

GOLDEN RULE UNDERTAKER

in Cook County has cemented hundreds of friendships that time cannot dissolve. "*Golden Rule Undertaker*" is a title earned by attentive service, sympathetic co-operation and—a just price.

Five Locations
See Telephone Book

The Keeley Cure

For LIQUOR and DRUG USING
29th Year
DWIGHT, ILL.
CHICAGO OFFICE: 906 Rector Bldg.
Tel. Central 3252. 122 Monroe St.

ROADS WANT MORE
TO SWELL PROFI

President Ripley of Santa F
Cites Carriers' Position
at Hearing Here.

"PUBLIC CAN STAND IT

Tells Commerce Commission E
aminers Lines Ask a Fair
Deal in Rates.

REASONS RIPLEY FRANKLY GIVE
IN A PLEA FOR HIGHER RATES

An attempt was made by the railroad
raise rates for two reasons. One was that
were too low; but perhaps the more potent
one was that we needed the money.
What the public needs is better railroads
better service; not lower rates.
As a rule rates have been unreasonably lo
It is absurd, with the general prosperit
the country, that the railroads should have
so little of it.
What we do for the vanity of the cities a
our line they should pay for.
There is hardly a railroad in this countr
day that is built as it ought to be built,
has the safety appliances it ought to hav
that is in the condition that the public inte
require.
So far as the Santa Fe is concerned, we s
to earn at least double what we pay in divid
If we pay 6 per cent in dividends we oug
earn 12 per cent on our stock.
The Santa Fe never earned enough to m
tain its credit.

Why the railroads want to raise fr
rates was explained here yesterday t
aminers of the interstate commerce c
mission and the public by E. P. Ripley, p
ident of the Santa Fe railway system.
Briefly, according to President Riple
is because present rates are too low an
roads need the money. The increase
sired by the roads is so small that it
not be felt by the consumer, he declared
its effect would be negligible as comp
with the benefits to be derived from inc
ing the prosperity of the railroads.
Mr. Ripley's explanation, together
his cross examination at the hands of a
neys representing the shippers and th
terstate commerce commission, occupie
entire first session of the hearing at the
eral building. The examiners are here t
vestigate the reasonableness of the prop
general advances in commodity rates i
territory west of Chicago to the R
mountains.

Evidence But Entering Wedge

It is, however, but the entering wed
the testimony the roads propose to intr
in defense of their demands for addi
revenue and which is expected to con
the next two weeks.
When the railroads' case is complet
shippers will have their innings an
seek to tear down the elaborate str
of argument and statistics which w
built up as the result of weeks of pr
tion on the part of the foremost expe
the carriers.
Mr. Ripley outlined the railroads'
frankly from the standpoint of the exe
officer who has ambitions requiring th
penditure of millions for their accom
ment in addition to the regular retur
manded by the stockholders in divid
He will be followed by traffic and oper
officers of his own road, who will se
justify the rate advances more in detai
by the executives of other railroads,
probably will use the same form of re
ing.

Poverty Plea Not Advanced.

He did not attempt to plead pover
forebode bankruptcy. He adopted th
of expediency. He said his road was
reasonably prosperous concern, but in
that its earnings were not sufficient to
tain the kind of a railroad that the sp
the times demands and to meet the re
ments of the public for "marble pal
safety, and efficiency, without mort
the future for things he thought the p
generation ought to pay for.
To meet these requirements, in his op
it would be necessary for the Santa
earn 12 per cent on its stock instead
5.6 per cent earned last year, or an in
of six or seven million dollars, 6 per c
be paid to the stockholders and 6 per c
be put back into the property for im
ments which, he said, would not pay a
return in themselves.
"We are looking to the future,"
President Ripley, after John H. Atwo
attorney for the western shipper
pointed to increased earnings in the
and when Atwood suggested that th
way to judge the future is by the p
replied:
"When we see a stone wall st
ahead of us at the end of the street, w
have to have go through a stone w
know that we are up against it."

Sees Justification in Prosperit

President Ripley justified his theor
the railroads should share more in the g
prosperity by the old standard of the r
ableness of a freight rate—"what the
will bear." He said he was not taki
general prosperity as a reason for adv
rates but as a reason why there should
objection to advancing rates, on the
that "the great bulk of merchandise
freely or otherwise according to the
tions of the times; the freight rate ha
to do with it."
He asserted that a reduction to one-t
the present rates between Chicago an
sas City would not result in one pou
crease in the volume of traffic, becaus
are getting all they want at Kans
now."
"As to the consumer," he continue
these rates that are under discussion a
solutely a negligible quantity. There i
family in the United States that would
the difference between the rates as the
now and the rates that are proposed
were not told of it.

"Prices Same Regardless of R

"A great number of these comm
that are under discussion are sold
same price throughout the United
The freight business is absolutely ne
or is at least a negligible quantity.
are all sold at the same price regar
what the freight rate is.
"Almost all standard articles such
advertised in the newspapers are sold
same price the whole country over.
the railroads of the United States
average, about 70 per cent of every
they earn goes back to the public
shape or another."
Some of the things Mr. Ripley belie
present generation ought to pay for
earnings instead of requiring the r
meet their cost out of increased cap
tion are new terminal stations in th
cities, including Chicago.
"The railroads entering Kansas C
instance," he said, "are about to spe
000,000 for additional facilities in th
including a magnificent station. Som
railroads in Chicago, notably the li
which the Santa Fe enters the city (
Indiana), must soon make a similar
ture here.
"Yes, and the Northwestern has
do not know how many million do
a station in Chicago on which it can
1 cent of interest. The Pennsylva
the same position. I suppose there
to be spent in Chicago perhaps $60,0
$70,000,000, that is, there should be
next five or six years, for expenditu
pay the railroads practically nothing.
Mr. Ripley was examined by T. J.
general attorney for the Santa Fe,
plained that each of the principal

EDITORIAL.

ow the greatest shoe
ns in the city are of-
ns. This may seem
it isn't. We have
o thousands of men.
ok at the shoes we'll
o your satisfaction,
HASSEL.

,$6,$5,$4
rds now
the pair.

DAY your
reatest shoe-
opportuni-
arrived.
ou see the shoes
ealize it more
n we can tell
ut it here.
irs, all that's left
enormous sum-
ck. In this lot
reds of pairs of
es, suitable for
wear.
cials $2.35 & $2.85
Values to $3.00
ppers, $1.95 the
s to $2.50, $3, $3.50
trees 49c pair.
35c grade, 15c pair.
loads of new fall
dy for your inspec-
ced: $3, $4, $5, $6,
9, $10 the pair.

SSEL'S
thwest Corner
n & Dearborn Sts.
adnock Block

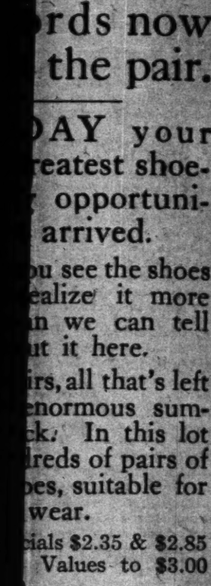

Health
nds
Teeth
yours
white
scrup-
care
ntrifice
olishes
ves.

se
Graves
nequaled
ooth
owder

g Blue Tubes
ilt up of four
grained layers
ara Rubber and when
are covered with an ad-
eat resisting blue layer.
never porous and never
o matter how long you
m. Initially higher in
timately the cheapest
arth. *Sterling Rubber*
utherford, N. J.
Chicago Iron Store. Fulton
Sts.

TLEWAITE
of restful confidence is
whenever Postlewait directs
l arrangements. Nearly a
century of faithful service
RULE UNDERTAKER
County has cemented
s of friendship that time
dissolve. *"Golden Rule
aker"* is a title earned by
e service, sympathetic
ration and—a just price.
Five Locations
e Telephone Book

For LIQUOR and
DRUG USING
29th Year
DWIGHT, ILL.
FFICE: 806 Rector Bldg.
l 2255. 122 Monroe St.

ROADS WANT MORE TO SWELL PROFIT

President Ripley of Santa Fe Cites Carriers' Position at Hearing Here.

"PUBLIC CAN STAND IT."

Tells Commerce Commission Examiners Lines Ask a Fair Deal in Rates.

REASONS RIPLEY FRANKLY GIVES IN A PLEA FOR HIGHER RATES.

An attempt was made by the railroads to raise rates for two reasons. One was that they were too low; but perhaps the more potent reason was that we needed the money.

What the public needs is better railroads and better service; not lower rates.

As a rule rates have been unreasonably low.

It is absurd, with the general prosperity of the country, that the railroads should have had so little of it.

What we do for the vanity of the cities along our line they should pay for.

There is hardly a railroad in this country today that is built as it ought to be built, that has the safety appliances it ought to have, or that is in the condition that the public interests require.

So far as the Santa Fe is concerned, we ought to earn at least double what we pay in dividends. If we pay 6 per cent in dividends we ought to earn 12 per cent on our stock.

The Santa Fe never earned enough to maintain its credit.

Why the railroads want to raise freight rates was explained here yesterday to examiners of the interstate commerce commission and the public by E. P. Ripley, president of the Santa Fé railway system.

Briefly, according to President Ripley, it is because present rates are too low and the roads need the money. The increase desired by the roads is so small that it will not be felt by the consumer, he declared, and its effect would be negligible as compared with the benefits to be derived from increasing the prosperity of the railroads.

Mr. Ripley's explanation, together with his cross examination at the hands of attorneys representing the shippers and the interstate commerce commission, occupied the entire first session of the hearing at the Federal building. The examiners are here to investigate the reasonableness of the proposed general advances in commodity rates in the territory west of Chicago to the Rocky mountains.

Evidence But Entering Wedge.

It is, however, but the entering wedge of the testimony the roads propose to introduce in defense of their demands for enhanced revenue and which is expected to consume the next two weeks.

When the railroads' case is complete the shippers will have their innings and will seek to tear down the elaborate structure of argument and statistics which will be built up as the result of weeks of preparation on the part of the foremost experts of the carriers.

Mr. Ripley outlined the railroads' case frankly from the standpoint of the executive officer who has ambitions requiring the expenditure of millions for their accomplishment in addition to the regular return demanded by the stockholders in dividends. He will be followed by traffic and operating officers of his own road, who will seek to justify the rate advances more in detail, and by the executives of other railroads, who probably will use the same form of reasoning.

Poverty Plea Not Advanced.

He did not attempt to plead poverty or forebode bankruptcy. He adopted the plea of expediency. He said his road was now a reasonably prosperous concern, but insisted that its earnings were not sufficient to maintain the kind of a railroad that the spirit of the times demands and to meet the requirements of the public for "marble palaces," safety, and efficiency, without mortgaging the future for things he thought the present generation ought to pay for.

To meet these requirements, in his opinion, it would be necessary for the Santa Fé to earn 12 per cent on its stock instead of the 8.8 per cent earned last year, or an increase of six or seven million dollars, 6 per cent to be paid to the stockholders and 6 per cent to be put back into the property for improvements which, he said, would not pay a direct return in themselves.

"We are looking to the future," said President Ripley, after John H. Atwood, the attorney for the western shippers, had objected to increased earnings in the past, and after Atwood suggested that the only way to judge the future is by the past, he replied:

"When we see a stone wall standing ahead of us at the end of the street, we don't have to have go through a stone wall to know that we are up against it."

Sees Justification in Prosperity.

President Ripley justified his theory that the railroads should share more in the general prosperity by the old standard of the reasonableness of a freight rate—"what the traffic will bear." He said he was not taking the general prosperity as a reason for advancing rates but as a reason why there should be no objection to advancing rates, on the basis that "the great bulk of merchandise moves freely or otherwise according to the conditions of the times; the freight rate has little to do with it."

He asserted that a reduction to one-third of the present rates between Chicago and Kansas City would not result in one pound increase in the volume of traffic, because "they are getting all they want at Kansas City now."

"As to the consumer," he continued, "all these rates that are under discussion are absolutely a negligible quantity. There is not a family in the United States that would know the difference between the rates as they exist now and the rates that are proposed if they were not told of it.

"Prices Same Regardless of Rates."

"A great number of these commodities that are under discussion are sold at the same price throughout the United States. The freight business is absolutely nullified, or is at least a negligible quantity. They are all sold at the same price regardless of what the freight rate is.

"Almost all standard articles such as are advertised in the newspapers are sold at the same price the whole country over. Taking the railroads of the United States on an average, about 70 per cent of every dollar they earn goes back to the public in one form or another."

Some of the things Mr. Ripley believes the present generation ought to pay for out of earnings instead of requiring the roads to meet their cost out of increased capitalization are new terminal stations in the large cities, including Chicago.

"The railroads entering Kansas City, for instance," he said, "are about to spend $20,000,000 for additional facilities in that city, including a magnificent station. Some of the railroads in Chicago, notably the line over which the Santa Fé enters the city (Western Indiana), must soon make a similar expenditure here.

"We, and the Northwestern has spent, I do not know how many million dollars, for a station in Chicago on which it cannot earn 1 cent of interest. The Pennsylvania is in the same position. I suppose there has got to be spent in Chicago perhaps $60,000,000 or $70,000,000, that is, there should be in the next five or six years, for expenditures that pay the railroads practically nothing."

Mr. Ripley was examined by T. J. Norton, general attorney for the Santa Fé, who explained that each of the principal roads would present its own evidence, and the Santa Fé had been chosen to begin. Asked by Mr. Norton why he thought rates were too low per se, he said:

"Because the commodity rates that are covered by the question at issue now had been forced by various causes, some of them within and some of them without the control of the carriers, down to a point which was unreasonable from the standpoint of the value of the service to the shipper, and unreasonable also from the standpoint of the return to the carrier.

"The carriers as a whole had no control over that whatever. The carriers individually in some cases could have resisted, but these commodity rates were the result of competition of commodity with commodity, the competition of place with place, of locality with locality, and, more than all, the competition, the 'bearing' of rates, so to speak, by the shippers themselves. The railroads were absolutely helpless and have been always against the shipper."

Not Satisfied with Earnings.

"Now you spoke about the Santa Fé needing the money. Has it not been earning enough?"

"I think not. The Santa Fé has been—I suppose it would pass as having been a reasonably prosperous concern, yet its earnings for the fifteen years, practically fifteen years during which I have had jurisdiction over it, have been on its capitalization about 4% per cent. Naturally the last ten years have been better than the first ten years, but that is the story as to fifteen years, and even in the last ten years the earnings on the capitalization have been something less than 6 per cent.

"Furthermore the capitalization does not represent the value of the property. The reproduction value of the property today would, in my opinion—and I am not stating it merely as an opinion, I have reasons for believing it and knowing it—the property could not be reproduced today for its capitalization.

"If you separate the stock from the bonds the property has earned in one year as high as 13 per cent on its capital stock, but that was an exceedingly prosperous year. Last year it earned 8.8 per cent.

Says Public Demands Much.

"That is not enough money. It is not money enough to do the things the public expects of us, and that we must do if we are to keep abreast of the times. When a institution as large as ours is standing still it begins to go backwards, and if we are to meet or approximately meet the demands of the public, we have got to earn a very much larger margin than we have earned yet, in order to maintain our credit and obtain necessary money to do what is necessary to be done.

"It is embarrassing to say that the Santa Fé never earned enough to maintain its credit because its credit, as railroad credits go, is good, but the majority of the bonds we have sold in the past have been sold at less than par. While some have been sold at par, altogether our receipts from the sales of bonds are about $8,000,000 to date less than face value, representing the discount that we are obliged to accept.

"As to their having had money enough, I suppose our experience is the same as that of most other railroads, that there has never been a time when we did not have before us pressing demands for two or three or four times as much money as was available. Our credit ought to be good enough so we could always sell our bonds and stock at par. That we should be able to take in more partners instead of taking in more creditors, but that has not always been possible—in fact, it is seldom possible, either with us or with any railroad company.

Tells Revenue from Demands.

"As to the particular rates in question—and, by the way, I ought to say that these particular advances amount to little in money—these particular advances so far as applied to us will not bring us one-tenth of what we ought to have."

"What is the element of first importance in getting at the reasonableness of freight rates, in your opinion?" asked Attorney Norton.

"That is a question which is often asked and which is difficult to answer in words. First and foremost there never was any better definition of a reasonable rate than that which was given many years ago by somebody, and which has been used as a byword and a reproach ever since—namely: 'What the traffic will bear.' That is the best definition which was ever given of it.

"That does not mean all the traffic will bear; it does not mean all that can be extorted or squeezed out of it, but what the traffic will bear having regard to the freest possible movement of commodities, the least possible burden on the producer and the consumer. The middleman can take care of himself.

"If the utmost freedom of action is given the railroads will carry a large amount of property at less than the average cost. That is to say, there are conditions under which property can be moved from place to place at less than the average cost of the whole movement and still pay a small margin of profit, business requiring it.

"I do not think there ever was any extortion in this country. I think as a rule the rates have been unreasonably low."

Examiner Brown Conducts Hearing.

The hearing was conducted by Examiner G. N. Brown of the interstate commerce commission, who will report the evidence to the commission following a similar hearing to be instituted at New York on Sept. 7, covering the proposed general advances east of Chicago.

Mr. Brown was accompanied by Frank Lyon and C. R. Hillyer, attorneys for the commission. Francis B. James of Cincinnati, who represents the shippers as far as the eastern rates are concerned, was present and took copious notes to aid him at the later hearing.

G. T. Nicholson, vice president, in charge of traffic of the Santa Fé, will continue this morning as the next witness.

ROADS APPEAL TO EMPLOYES.

Cincinnati, O., Aug. 29.—[Special.]—It became known in Cincinnati this afternoon that the New York Central lines are making demands upon their workmen all over the United States to sign petitions to urge the interstate commerce commission and congress to allow an increase in the freight rates of the road. Officials of the road say that letters have been sent out from Chicago, Cleveland, Cincinnati, Buffalo, New York, and other headquarters asking the employes to sign these petitions.

The communication has been given as absolutely confidential and has not been mailed promiscuously to all employes but has been delivered in person to certain trusted ones, who have been asked to show it to others. After setting forth the fact that the interests of all employes are vitally at stake and that unless relief from recent increases in expenses is afforded they will be affected adversely, the letter solicits the voluntary signatures of employes to petitions to the interstate commerce commission and members of congress. The following is a copy of the letter to which was attached the name of General Manager John Q. Vanwinkle of the Big Four:

TO EMPLOYES:

This road and practically all railroads have recently made an effort to secure increases in freight transportation rates and in the near future the question of approval by it of such increases will be the subject of a hearing before the interstate commerce commission. The management believes that you desire a decision of the question favorable to the railroads; in fact, that you are vitally interested in such determination of it. Our expenses in the recent past have been so greatly increased that unless relief is afforded conditions will result which would of necessity affect you adversely. Within a few days petitions urging upon the interstate commerce commission, also upon your senators and representatives in congress, the necessity for action in the matter favorable to the railroads, will be presented to you and your voluntary signatures are solicited.

J. Q. VANWINKLE, General Manager.

Scene at Hearing When Santa Fe Head Frankly Tells Why Higher Rates Are Sought.

[From a photograph taken for THE TRIBUNE.]

1 John H. Atwood, Attorney for the Shippers. 2 S. A. Lynde, General Attorney C. & N. W. Ry. 3 E. M. Hyner, General Consul C. & N. W. Ry. 4 Examiner G. N. Brown. 5 T. J. Norton, General Attorney Santa Fe. 6 President E. P. Ripley, Santa Fe.

TON MAIDS AND BACHELORS MUST TELL THE REASON WHY.

Unmarried Eligibles to Face Family Historian at Annual Reunion and Tell Heart Secrets.

The bachelors and spinsters of the Ton family have only one day of grace in which to find some suitable life companion. If by that time they will remains bachelors or old maids the wrath of the other Tons—and there are tons of Tons, too—will descend upon them.

Tomorrow the Tons meet at Calumet Grove, Blue Island, for their fifteenth annual reunion.

Any bachelor who gives the historian of the family the name of the "proposee," the date of the attempt and the circumstances under which his proposal of marriage was rejected may secure immunity from public reproach—provided the historian decides it was made in good faith.

Any spinster of the family who rejected a proposal for good reasons and proves to the historian there were extenuating circumstances will also be exempt from reproof. To the poor girl who has waited in vain for the bashful suitor to pop the question—if there are any such in the Ton family—no mercy will be shown.

MRS. PALMER DENIES TROUBLE.

Corrects Reports from New York of Discomfiture Suffered While Customs Officers Worked.

Mrs. Potter Palmer is anxious to correct the statement telegraphed from the east and added to the interviews in Chicago wherein she is quoted as having severely criticised the customs inspection of the boat on which she returned to America.

"As a matter of fact," said Mrs. Palmer, "I not only did not tell of the horrors of the raid, but I saw nothing whatever of it. I was not routed from my room and throughout the inspection of the officials I was treated with the utmost courtesy.

"I have said that, while the manufacturer may profit by the present customs law, the individual does suffer, but not at the hands of the officials who enforce the law. Always they are most polite and considerate."

PINK PAJAMAS BRING PROTESTS.

Man Kicks at Dainty Affair in His Room—Woman Pleads for Apparel.

H. H. Schmitt, Wilkesbarre, Pa., complained to Assistant Manager Hutchins of the La Salle hotel last night when he found a pair of scented pink silk pajamas, elaborately ruffled around the bottom, in his room. About the same time Mrs. Charles H. Bennett called a bellboy to remove a red and yellow bathrobe which she said "smelled atrociously" of tobacco. Bellboys switched bags belonging to the two when they registered at the same time.

NEAR BLOWS IN FILM FIGHT

"I'll Biff Your Jaw!" Threat of Forest Park President.

ACTION IS DELAYED AGAIN.

Tumultuous Scenes Mark Meeting of Village Trustees.

"If you say that again I'll give you a good biff in the jaw."

This threat shouted repeatedly by Village President Henry J. Mohr against John A. Ford, one of the supporters of a petition protesting against displaying the Johnson-Jeffried prizefight films in Forest Park, brought a tumultuous meeting of trustees to an abrupt close last night.

It followed a wordy combat between President Mohr and the Rev. Sidney B. Pinney, pastor of the Pioneer Presbyterian church, which started through the minister taking exceptions to Mohr laughing over the list of signers and his reference to one of the petitioners as a "sporty chicken fighter" and to another as a "cowardly gunfighter."

Through his various rulings on the different points Mohr succeeded in withholding official action on the petition and a proposed ordinance that was offered until next Monday night.

Petition Is Presented.

The petition of protest, signed by 300 residents of the village, was taken to the board meeting by Fred Schuster, appointed at a recent meeting in the Pioneer church, and was presented through Trustee W. Warnecke, who, with Trustee Herman Rehbein, comprised the only official following the church people had.

Immediately upon its presentation Trustee Thomas Cerney voiced bitter opposition, declaring the whites to be "poor sports" for not giving the "nigger a show," and saying there would have been no opposition anye where if Jeffries had been the victor.

"O, come, let's be men and take action and not let Forest Park become the dumping ground of the universe," shouted Warnecke. "Don't wait for the sheriff or the state's attorney to step in."

The assemblage began applauding Warnecke's remarks, but Mohr rapped hard with his gavel and shouted: "If that is repeated, I will have the hall cleared. I am not opposed to the pictures. Thousands of other moving pictures are a great deal worse. These teach your son the manly art, and it is better for them than a display of pictures showing how to rob express trains and break open safes. A minister—I won't mention his name—saw those pictures and afterward told me that if it wasn't for public sentiment he would exhibit them in his church."

Cites Women Smoking Cigarets.

Here Mohr again brought his gavel into play, told them to behave like gentlemen or out they would go, and then he resumed angrily:

"It's better for them than to see pictures of a lot of society women getting drunk and smoking cigarets."

Cerney put through a motion to refer the ordinance to the committee on public safety, and then Trustee Rehbein pleaded for quick action on the ground that "most of the villagers are opposed to the show."

"I don't believe that," said Mohr, "let the clerk read the signatures, till we see who these petitioners are."

Clerk Fred Samuels read the list.

"Well, one of those men would rather attend a cockfight than eat," continued Mohr, "and another is too cowardly to put up his fists like a man, but prefers to fight with a revolver.

Then the Rev. Mr. Pinney accused Mohr of being unfair and said the village president cast a reflection on every signer.

"No, I didn't," shouted Mohr.

The minister stepped aside and Ford took up the cudgel, with the result that a rough and ready fight was narrowly averted.

OUTDOOR WOOERS ROBBED AT THE POINT OF PISTOLS.

Watches and Cash of Sweethearts Taken as They "Hold Hands" Near Pullman Residence.

Endearing words of Walter Winkowski of 4940 Paulina street to his sweetheart while seated on a stone fence in the rear of the residence of the late George M. Pullman, Eighteenth street and Calumet avenue, last night were interrupted by two polite holdup men.

They pointed revolvers at the couple and took their valuables. Kinkowski was robbed of his watch and $1.50, while his sweetheart lost $3 and her watch.

A handbag of the young woman was seized, but when the holdup men opened it and found that it contained love missives from Winkowski they returned it and apologized for the robbery.

Winkowski reported the occurrence at the Twenty-second street police station, but declined to give the name of the young woman.

COUPLE FACE GIRL'S CHARGES

Labor Agents Who Forfeited License Taken on Warrants.

OTHERS MAY BE PROSECUTED

Attorney Roe and Commissioners Sift Evidence Collected.

Attorney Clifford G. Roe, head of the movement for the protection of young women, yesterday caused the arrest of Moses and Lena Kaminetzsky, husband and wife, conducting an employment bureau at 726 West Fourteenth street.

The action was the result of a conference between Labor Commissioners Michael H. Madden and David Ross, William H. Croden, superintendent of the Illinois Free Employment bureau, and Mr. Roe. Evidence against eight other employment bureaus was discussed and more prosecutions may be made at the conclusion of the pending case.

First Test for Clause of Law.

Kaminetzky and his wife are being prosecuted under a law passed in 1909, one clause of which never has been tested in any court.

The specific charge against the Kaminetzkys is that they sent Mary Sandy and Margaret Knesl to an alleged resort on La Salle avenue, the women believing they were to be employed as servants. Both women furnished affidavits saying they had obtained their positions on the payment of $1 each to Mrs. Kaminetzky, and that Kaminetzky collected $3 from Rose Miller, who conducts the establishment to which they were sent. The women asserted they had worked for the Miller woman as servants.

Kaminetzkys Will Fight Case.

Kaminetzky and his wife were taken before Municipal Judge Bruggemeyer at Harrison street and each furnished $500 bail for a hearing on Friday. They have retained counsel and propose fighting the case.

Attention of the authorities was first centered on this phase of activity in certain employment bureaus when a daughter of the Kaminetzkys charged their rival in the employment business, Mrs. Anna Lefkovits, 1624 South Halsted street, with attempting to sell Tini Sokup to a resort. Mrs. Lefkovits disproved the charge and made a counter-charge against Mrs. Kaminetzky, alleging the latter's business was not conducted according to law. The commissioners revoked the Kaminetzky license.

Mary Sandy swore out the warrants in the present case. The Knesl woman could not be found, but the police were informed she had been taken to Benton Harbor by Kaminetzky's daughter.

Mrs. Ferneke Arraigned.

Mrs. Lizzie Ferneke, wife of the former proprietor of the Village Inn at 63 West Erie street, was arraigned before Municipal Judge Newcomer yesterday on a charge of keeping Anna Kalm, a girl who, it is charged, is under 18 years old, in a disorderly resort. The case was continued to Oct. 15 after it was found that one of the witnesses was not present.

Mr. Roe, who is conducting the prosecution, asserts that he is investigating the circumstances of the disappearance of Anna Kelly, one of his witnesses.

MAYOR BUSSE SOUNDS KNELL; REFUSES TO AID STRAW HAT.

Denies He Ever Issued Proclamations Extending Life of Summer Headgear Beyond Sept. 1.

There is to be no official pardon this year for the offense of wearing straw hats after Sept. 1.

Any one who wears his hot weather headgear after tomorrow will do so on the strength of his own judgment and courage alone, for Mayor Busse declared yesterday there will be no proclamation prolonging the season for "straws" until Sept. 15.

"I shall not issue any such proclamation, and, what's more, I never did issue any such proclamation," was the mayor's statement. "I don't know what business the mayor has in taking such an action. Every man has a right to determine for himself what he shall wear as long as he doesn't violate the police regulations."

An investigation of the source of the spurious proclamations of the last three years failed to reveal the culprit who issued them. B. J. Mullaney, the mayor's secretary at the times they were put out and now commissioner of public works, said he thought the subject one for a special grand jury.

The last man who bought a "nifty sailor" for 76 cents just before the store closed for the day was told the sad news of the mayor's refusal to come to the rescue. He said that it wouldn't make a bit of difference to him, and that he would issue a proclamation with the name of the sultan of Sulu appended if it would relieve the situation for others.

SAILS AS ALD. POWERS' WIFE

Mrs. Mayme McKenna So Registered on Mauretania.

REAL SPOUSE IN ILLINOIS.

Officials Investigating Alleged Smuggling Make a Discovery.

Custom house officials in New York yesterday, in their investigation of the Mamie McKenna smuggling case, discovered that Mrs. McKenna crossed on the Mauretania as "Mrs. John Fowers of Chicago."

It was at the end of this latest trip hither that Mrs. McKenna, posing as the wife of "Johnnie" Powers, Nineteenth ward alderman, became involved with the custom house authorities over gowns and jewels.

Ald. Powers was on hand to aid Mrs. McKenna in her difficulty and to deny the report that Mrs. McKenna was on the sailing list of the Mauretania as Mrs. Powers.

However, the alderman's denial is not taken seriously in Chicago. His further denial that he and Mrs. McKenna registered in a New York hotel as "Mr. and Mrs. John Powers" is likewise not regarded as convincing.

Have Sailed Together Before.

Mrs. McKenna is not Ald. Powers' wife, but it is known that on at least one previous journey to Europe she and the alderman sailed as husband and wife.

In the present case Ald. Powers said yesterday in New York that Mrs. McKenna is the wife "of an old political friend" and that for this reason he had to go to her aid.

Mrs. McKenna's daughter Pearl, who was separated from her husband, Robert J. Adams, known as "Bob" Adams, a song writer and singer, also is absent from the city. It is said they have been recpciled and are together in London, where "Bob" is singing in the music halls.

Ald. Powers Paid for House?

The acquaintance of Ald. Powers and Mrs. McKenna is well known in Chicago. At one time the question of ownership of Mrs. McKenna's house at 2522 Michigan boulevard arose. It was shown that $65,000 had been paid for the property, and that Mrs. McKenna was not the purchaser. It was understood Ald. Powers paid for it.

About this time a rumor was started that the daughter had fallen heiress to a large estate in France. She and her mother toured Europe for some months after this and on their return were silent in regard to the supposed bequest.

Ald. Powers' family lives on the west side in McAllister place. Mrs. Powers was at Danville, Ill., visiting her son, John Powers Jr.

At Mrs. McKenna's residence, 2522 Michigan boulevard, a maid said that her mistress was still in New York and that she would be home in a few days.

REALTY ASCENDS FIFTY MILLIONS

Reviewers Report Unprecedented Gain in Values of Chicago Property.

PLACE NEW HIGH MARKS.

County Towns Outside Limits Record Advance of $4,000,000 for the Year.

The natural increase in the value of real estate in Cook county, over last year, according to the final estimates of the Board of review, is $54,264,507. All but about $4,000,000 of this increase has occurred in the city of Chicago.

Frank A. Vogler, chief clerk of the board of review last night finished his compilation of the reviewers' 1910 figures of the real estate values in the thirty-seven towns in Cook county. The total full value of the real estate in these towns is $1,945,909,062, as established by the board of review, which is approximately $11,000,000 less than the value fixed by the board of assessors. The revelwers' figures for 1909 were $1,891,644,855, full value.

Outside of Chicago the total value of the real estate of Cook county is approximately $137,000,000. The board of review figures for Chicago show a full value of $1,808,096,742, as established by the board of review, as against the reviewers' valuation last year of $1,758,748,736. The board of assessors estimated the value of the Chicago realty for 1910 at $1,819,217,532.

Figures Tell the Story.

The official recapitulation of the real estate values in Cook county as prepared by the board of review is as follows:

Town.	Bd. of Rev. 1909.	Bd. of Assrs. 1910.	Bd. of Rev. 1910.
Barrington ...$	605,213 $	614,077 $	614,077
Berwyn	1,127,126	1,312,117	1,311,454
Bloom	1,780,211	1,809,023	1,807,350
Bremen	585,031	590,227	590,277
Calumet	5,216,596	5,477,029	5,473,229
Cicero	2,089,314	2,202,200	2,224,462
Elk Grove.....	334,085	385,237	385,237
Evanston	2,767,646	3,077,686	3,070,647
Hanover	508,891	510,988	510,988
Hyde Park ...	78,610,905	82,189,552	81,489,948
Jefferson	16,977,016	18,614,518	18,552,125
Lake View....	45,389,232	46,268,064	45,943,374
Lake	44,067,217	46,643,205	46,661,288
Lemont	467,523	466,770	429,589
Leyden	745,057	743,594	742,594
Lyons	2,762,970	2,946,643	2,927,814
Maine	1,208,021	1,222,525	1,210,523
New Trier....	8,418,370	8,056,053	8,053,020
Niles	654,541	680,794	662,571
Northfield	512,020	514,209	514,209
Norwood Park	434,112	448,319	448,319
Oak Park.....	5,026,260	5,308,175	5,297,254
Orland	396,559	396,449	396,449
Palatine	626,208	631,304	631,304
Palos	346,377	346,022	346,022
Proviso	3,013,084	3,066,901	3,066,332
Rich	484,995	488,057	488,057
Ridgeville	7,007,969	7,879,635	7,874,135
Riverside	1,218,957	1,238,238	1,237,905
Schaumberg ..	400,349	400,349	400,349
Stickney	914,362	925,582	925,582
Thornton	2,818,645	2,821,322	2,796,059
Wheeling	692,477	696,404	664,793
Worth	1,008,368	1,034,058	1,028,932
South Chicago	210,830,185	214,480,083	213,536,754
North Chicago	40,849,731	41,749,772	41,536,996
West Chicago	144,704,294	149,145,820	148,254,458
Totals.....$	690,848,185	$692,240,880	$689,998,854
Final increase.....			$54,264,507

Scenes of Largest Gains.

Evanston has gained in real estate value during the last year just exactly $2,015, while that part of Evanston township which lies within the boundaries of Chicago has gained $280,966. The towns in the county which show the largest gains are: Oak Park, $270,000 increase; Berwyn, $180,000; Lyons, $170,000; and New Trier, $130,000. Lyden fell behind its last year's record about $3,000 and Palos dropped off about $1,200, while Schaumberg stood absolutely still.

In Chicago the west side carries off the palm for the largest increase in value. The gain in West Chicago, according to the reviewer's figures, is approximately $3,550,000, while the gain in South Chicago, which includes the loop district and that part of the south side between the river and Hyde Park, is $3,197,000. The gain in North Chicago is less than $1,000,000.

Values Inside the City.

The recapitulation of the real estate values inside the city limits is as follows:

Town.	Bd. of Rev. 1909.	Bd. of Assrs. 1910.	Bd. of Rev. 1910.
Calumet .....$	3,580,479 $	3,908,000 $	2,965,694
Evanston	2,653,294	2,941,001	2,954,250
Hyde Park....	78,610,905	82,189,552	81,489,948
Jefferson	16,977,016	18,614,518	18,552,125
Lake View.....	45,389,232	46,268,064	45,943,374
Lake	44,067,217	46,643,205	46,661,288
Niles	4,511	4,511	4,511
Northfield	19,009	19,009	19,009
Norwood Park	203,979	211,478	211,478
South Chicago	210,830,185	214,480,083	213,536,754
North Chicago	40,849,731	41,749,772	41,536,996
West Chicago	144,704,294	149,145,820	148,254,458
Totals.....$	588,349,912	$606,405,644	$602,998,914
Increase			$60,250,068

Gets No Job; Commits Suicide.

Abraham Lipsey, 45 years old, 2912 Lake Park avenue, until ten days ago employed by the Illinois Central railroad as a boilermaker, committed suicide last night by shooting himself. He killed himself in the basement of the building in which he lived after he had returned there from the office of the master mechanic of the railroad, who had refused to put him back to work.

THE HUB
Henry C. Lytton PRES.

Men's Fine Silk Lined Spring and Fall Overcoats

$13.75

Carried over from last season, but styles perfectly good; light and medium weights, tailored by the best makers in America.

These garments formerly sold for and are worth $20, $22.50, $25, $27.50, $30, $32.

'HERO' IN I. C. ACT DEFIES 'VILLAIN'

Reuther, Fraud Case Witness, Talks "Despite Ostermann's Threat to Kill."

HERE ARE THE PAPERS!

Stolen Reports Found in River, Evangelist Says, and Returned to Road's Lawyer.

(Continued from first page.)

affair. I told both of them that I was going to tell the railroad officials just as soon as I could get out of bed."

"To whom did you go first?" the attorney asked.

"First I went to F. T. Barton, the master mechanic at Burnside. That was about March, 1908. I told him that Milligan had said they were going to fix my clock—that is, get my job. He said not to worry about that and then I told him what Ostermann had told me and what was going on. I told him that they were going to get my job because I was going to squeal.

"Barton said not to do anything—that it would just cause a big stink—and that I had better go back to work. I said no; that if he wouldn't take it up, that I would go higher. He repeated that I should go to work."

Says I. C. "Supplied" Paint.

"What did you tell him you knew about Ostermann and the way the plant was doing business with the railroad?"

"I told how Ostermann had taken me to the paint shop in the plant and showed me seven or eight barrels of paint and had told me they came from the Illinois Central shops when I asked how he got the money to pay for so much. I told how he said that they paid for three, say, and the rest were hauled away. Ostermann also had asked me what I thought a lumber pile was worth and had told me there was $15,000 worth, all furnished by the railroad, and had called it 'easy money.' He had referred to big piles of brasses for journals in the same way, as 'easy money.'

"Then Ostermann had shown me a big pile of scrap iron hauled down with some cars to be repaired, and had referred to selling the stuff for 'pocket money.'

"Barton said that Ostermann couldn't do anything like that, for there were too many hands through which the material in the shops passed, and that if it was being done he didn't know it."

Here the witness, in response to a question, said that he never had seen Barton at a meeting of the stockholders of the Ostermann company, and that the master mechanic held no stock as far as he knew.

Wife Is a Witness.

Next the witness told of going to the office of Mr. Taylor, then the general storekeeper.

"That was two or three days later," he said. "My wife wouldn't let me go alone, so she went, too, and was a witness in the office while I talked to Taylor. I said to him, 'Did you say you were going to "fix my clock"?' He said he wasn't, and assured me there was no stealing from the railroad by the Ostermann company and that it was all talk. I told him I would bring witnesses to prove all that I charged.

"Taylor wouldn't listen, though; said he was the general storekeeper, and knew what was going on, and that I should let it alone. He said I should go back to work and he would do all he could for me."

Reply Is "All Foolishness."

"The next week I went to Mr. Renshaw, the superintendent of machinery—that was about the middle of March. I said that I had heard that I was to lose my job because of the Ostermann matter and that I could bring witnesses to show that my claims were all right. I gave him a list of witnesses, six or seven men, I think, who had told me they would come up and testify about what was going on in the repair plant if Mr. Renshaw wanted to start an investigation. I asked him to start the investigation and see how the railroad was being defrauded.

"'That's all foolishness; no such thing,' he said. When I gave him the list of names he looked at it and sneered.

"'You imagine these things,' he said. 'I'll take care of it without you. There's no steal; you're mad. Who's Ostermann?'

"I told him Ostermann was a man who was getting along first class in this world. He said, 'Never mind and go on back to work and keep quiet. I'll take care of you. Ostermann won't be here long.'

"I saw I couldn't do anything and so I walked out. I went back to Barton and said I would go back to work. He offered me a letter to get me transferred to the suburban service, but I said I had always been in the freight service and didn't want to change."

Surprises the Defense.

Reuther's story of the connection of the Illinois Central officials with the Ostermann company was told on cross-examination and he surprised the defense by getting in his story of Taylor going to the Ostermann plant and with Ostermann watching the arrangement of the tracks built after it was decided to go into the car repairing business.

He told how the Ostermann plant had been started to manufacture grain doors which Ostermann had patented and that Ostermann had told him that it would be necessary to issue blocks of stock to Illinois Central officials in order to get the railroad to buy the patent doors. He said that later the idea of using the plant to repair cars came after Ostermann had talked the proposed change over with Illinois Central men.

The witness told at length of his connection with the organization of the Ostermann company and said that he had merely taken subscriptions for stock and refused to take the subscribers' money until he was satisfied that Ostermann really would start a plant. He feared Ostermann, and others did also, because Ostermann had once placed a lot of mining stock with the people to whom they were trying to sell stock in the company.

"Ostermann told me after we got the plant started that he had had interviews with Illinois Central officials about putting the patent grain doors on cars," the witness said. "He said it would have to go through Vice President Bawn's hands and that Mr. Taylor was going to take it up for him."

Sees Taylor at Plant.

"When did you see Mr. Taylor at the plant?" was asked.

"I saw him there some time between May and July, 1908, when I heard Taylor and Ostermann conversing about matters at the plant. Ostermann later told me he had had a talk with Taylor and that Taylor said it was a good place to repair cars."

"Did Ostermann say he had a contract to repair cars with President Harahan?" asked the defendant's attorney.

"No. He said he had a contract, but he mentioned no names."

The witness then retold his story of Friday of Ostermann saying he was sending Taylor a certificate for 1,500 shares of stock in the company when the plant was bought and that Taylor sent it back.

"Ostermann was surprised when the certificates came back," the witness said, "and told me that he was going to see Taylor for he wanted to sell the railroad company some grain doors. Later he told me that he made Taylor take the stock.

Tells of Bawn's Promise.

"Ostermann also told me he was going to give blocks of 2,000 shares each to Mr. Bawn, Mr. Harahan, Mr. Taylor and Joseph E. Baker. I said that it wasn't right to give the shares away for nothing like that when the other stockholders all had to pay for theirs. He said we would have to do it to get the railroad to adopt the grain doors which we expected to build. He said later that Bawn had promised to get 10,000 cars with the doors. I asked him later if he had given out the stock to the officials as he had talked about. He said he had and that the doors would be placed on the cars. Mr. Harahan's name never was mentioned by Ostermann."

The witness said it was during the summer or fall of 1907 that he first learned through Ostermann that materials for car repairing were being obtained from the Illinois Central without reimbursing the railroad.

Feared He Would Lose Job.

"Then it was about two years before you decided to make this exposure," said the attorney. "Have you any reason to assign as to why you neglected for all that time to tell the railroad officials of this?"

"Well," said the engineer, after the judge had overruled objections of the state, "I was afraid that if I told anything I would lose my job."

"As a matter of fact you had disposed of your interest in the Ostermann company's stock before you went to the railroad officials with your story?"

"Yes. I settled with Ostermann in February or March of that year for $5,800. This included pay for the stock, interest, and settlement for the personal injury claim as the result of the assault by Ostermann."

Before his cross examination was finished Judge Bruggemeyer adjourned court to 1:30 o'clock this afternoon.

Interest in Stolen Reports.

The stenographic copies of the stolen reports that were returned so mysteriously to Attorney Nelson contained statements that Orlando S. Keith, formerly superintendent of transportation, and Joseph E. Baker, former superintendent of the car department, were the general managers of the alleged conspiracy.

They also stated that the Illinois Athletic club and the Stratford hotel were meeting places where the "graft money" was distributed, and Ostermann is named as passing out $1,000 bills among the Illinois Central officials who held stock in his company.

The reports told also of a meeting said to have taken place between C. R. Powell, general manager and vice president of the American Car and Equipment company, and I. J. Kusel, former president of the concern, April 18 on the bridge connecting the Great Northern and Majestic hotels. The conversation between the two men is said to have been overheard by E. C. Cowgill, President Harahan's chief clerk.

He Doesn't Remember It.

Powell was credited with saying concerning the graft exposure that as far as he was concerned the Illinois Central could get him only through his private life, and that he might be compelled to see his wife get a divorce.

Mr. Powell was asked about the reported conversation yesterday.

"I do not know that I ever had such a conversation," he said.

"Did you say such a thing on the bridge or elsewhere?"

"I am not talking."

"Did you discuss Illinois Central matters with Mr. Kusel on the bridge?"

"I am not talking; I will not answer a single question."

Mrs. Powell when called up over the telephone said she was not "interested in reports from unreliable sources" and hung up the receiver.

Mrs. Reuther Says It's False.

The reports also contained statements to the effect that Mrs. Reuther, wife of the Illinois Central engineer, had visited Mrs. Harahan to tell her of the "high finance" methods of the railroad officials.

"Why, I never even saw Mrs. Harahan," was Mrs. Reuther's comment in the evening. "I wouldn't know what she looked like if I were to meet her on the street. Any report that I interviewed her to tell her of the information in possession of my husband is absolutely false.

"To be sure, I advised my husband to see Mr. Harahan when he told me that the other officials of the road refused to take action in regard to the things he had told them. Beyond that I have no connection whatever with the case."

Says Ruse Deterred Him.

Reuther declared last night that the reason he did not follow his wife's advice concerning an interview with Harahan was because a man, representing himself as being connected with the railroad president's office, called on him one day and endeavored to purchase "for Mr. Harahan" the stock that he held in the Ostermann concern.

"At that time, about 1907, I held 1,100 shares in the company," said Reuther. "I had several offers to sell them. When Mr. Harahan's representative called, I naturally supposed that it would be useless for me to speak to the president about his subordinates, believing that the man really had been sent by Mr. Harahan. What's the use of going to see the president about it if he wishes to purchase the shares?' I told my wife. Since then, however, I have come to believe that the man was sent by officials of the Ostermann company."

Man Who Testifies I. C. Officials Scorned His Evidence of Graft.

[From a photograph taken for THE TRIBUNE.]

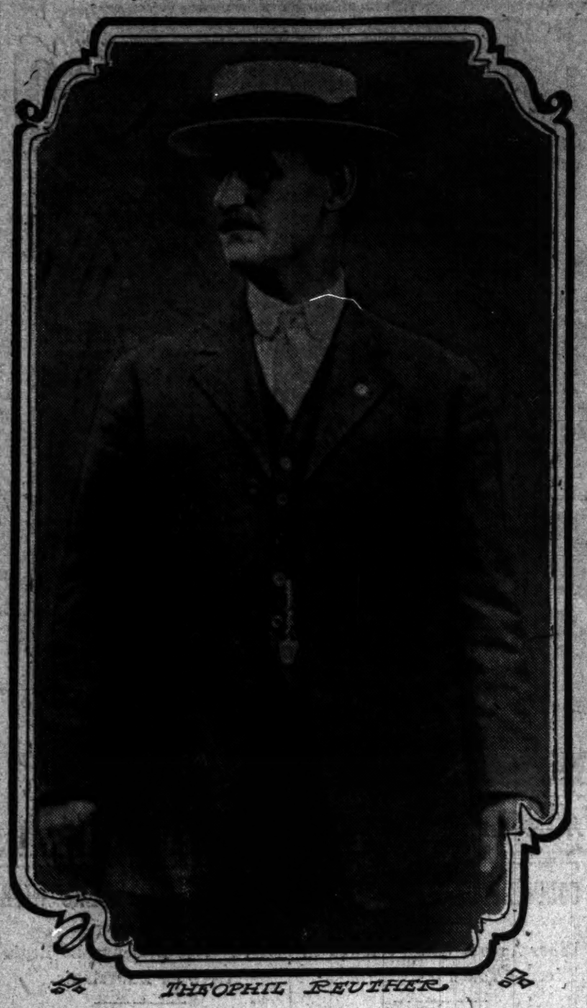

THEOPHIL REUTHER

WOMAN KILLED IN CAR CRASH

Dashed to Death When Train Hits Auto at Liverpool, Ind.

FOUR OTHERS ARE HURT.

Evanston Accidents Add to Victims of Motorists.

A woman was killed and four people injured in automobile accidents near Chicago yesterday. A speeding Pennsylvania passenger train caused the fatality when it crashed into a motor car at Liverpool, a few miles southeast of Gary. The other mishap was in Evanston.

The Dead.

WOODKE, MRS. J. F., 38 years old, Toledo, O.; skull fractured; died instantly.

The Injured.

Black, William, 813 Crane street, Evanston; severe scalp wounds when auto in which he was riding was wrecked when it hit a pillar of the Chicago avenue subway in Evanston of the Northwestern Elevated.

Erickson, E., 824 Foster street, Evanston; bruised and cut on face when auto in which he was riding with Black was wrecked.

Woodke, J. F., 42 years old, Toledo, O.; head bruised and knee lacerated.

Woodke, Andrew, 35 years old, Toledo, O.; internally injured.

Mr. and Mrs. J. F. Woodke, with Mr. Woodke's brother, were motoring from Toledo to Milwaukee via Chicago. They left Toledo on Friday. They started across the tracks unaware of the presence of danger and did not discover the approaching train until it was almost on them.

Mr. Woodke tried to throw his wife out of the car, but failed, and the machine was tossed to one side by the train. Mrs. Woodke was thrown forty feet and was dead when picked up.

Erickson and Black were hurt while endeavoring to avoid a collision with another auto.

THE WAY OUT

What to Do When Food Doesn't Agree

See Below

When food doesn't agree sensible folks make a change.

When all others fail, Grape-Nuts, being partially predigested and nearly all nourishment, succeeds usually from the first trial.

A lady in Washington says: "My baby 10 months old had never seen a well day in her life. She had suffered from indigestion from the time of her birth, and it seemed impossible to find any food to agree with her. She could keep almost nothing on her stomach and she was in such a constipated condition she suffered a great deal.

"It was then that I tried Grape-Nuts for her, steeping it thoroughly and straining it, putting a small portion in each feeding and it worked like a charm. She began to improve immediately and gained half a pound the first week.

"Baby got her indigestion from me, for my digestive organs have always been weak. I rely on Grape-Nuts for most of my food for there are times when I can eat nothing else. I am steadily improving and know Grape-Nuts will make me entirely well in time.

"I never have 'that tired feeling' any more I eat Grape-Nuts and I feel its effects in improved mental strength very forcibly."

"There's a Reason."

Look in pkgs. for the famous little book, "The Road to Wellville."

Ever read the above letter? A new one appears from time to time. They are genuine, true, and full of human interest.

FACTIONS BATTLE TO BOSS PARTIES

Republicans and Democrats Row Over Membership of State Committees.

SEEK SULLIVAN'S SCALP.

Old Second Ward Aldermanic Row Breaks Out in G. O. P. Fight in First District.

Control of the Republican and Democratic state organizations for the next two years will depend largely upon the primary results in the ten congressional districts in Cook county. Democratic factional fights, red hot in most instances, are on in eight of the ten Cook county districts, while the Republicans have hard battles going in four of the ten.

The Republicans have real battles on in the First, Fifth, Sixth, and Tenth districts. In the other six districts the following state committeemen have a clear field, as follows: Second, Roy O. West; Third, Charles W. Vadi; Fourth, Thomas J. Healy; Seventh, Joseph A. Painter; Eighth, Jacob H. Marks; Ninth, Fred A. Busse.

Old Dewey Fight Again.

In the First district, there is a repetition of the old Second ward aldermanic scrap of last spring. Col. Chauncey Dewey is the retiring state committeeman. Edward C. Wentworth, who went out in the aldermanic campaign against Dewey's candidate, filed his state committee petition, much to the surprise of interested persons, and it is now the understanding that the war is on for a finish scrap, which will be started at the September primaries and continued at every succeeding primary until one or the other side quits.

The Fifth district is in a turmoil over the row between Joseph E. Bidwill Sr., and former Congressman Anthony Michalek. It is a Lorimer and anti-Lorimer affair, the effort being made by the opposition to Lorimer in that particular part of the west side to retire Bidwill from active politics after an uninterrupted reign of nearly two score years.

Galpin Faces Hot Fight.

The Lorimer district has a live row between Homer K. Galpin, the present state committeeman, and former Ald. James E. Evans of the Thirteenth ward. It is reported the initiation of trouble by Evans is charged back to his own defeat for alderman last spring. The old time Lorimerites are not helping Galpin.

Standpat and insurgent Republicanism, due largely to the attacks which have been made upon Congressman George Edmund Foss, are responsible for a three cornered contest in the Tenth district. James Pease, who has been the state committeeman for many years, declined to go back again, and George W. Paullin of Evanston was chosen by the regular organization people of the district as his successor. Against Paullin are Thomas J. Keisey and John B. Fergus.

Many Rows Among Democrats.

In the Democratic camp there is every indication that the lineup is a strictly Harrison-Hearst alliance which would depose Roger C. Sullivan as national committeeman from Illinois and assume control of the state committee.

This was signalized in the First district by the candidacy of Robert Redfield, an outspoken Harrison leader, against E. G. Stenson, who had been picked by the regular organization people as the successor to John B. Ryan.

Edward J. Rainey, being a candidate for congress, did not attempt to be returned to the state committee from the Fourth district, and the organization went behind Thomas F. Aylward. The opposition brought out Victor E. Brown.

Involved in all these affairs are the precinct committee places, which will be filed in September. The Republican executive committee will meet at 2 o'clock this afternoon at 7 Fifth avenue to consider the situation.

FRIENDS TO AID KJELLANDER

Organize to Help Win the Criminal Court Clerkship.

AWAIT SPEECH OF DENEEN.

Governor Expected to Enliven Thing with Taylorville Address.

John Kjellander, candidate for the Republican nomination for clerk of the Criminal court, received the hearty indorsement of his own neighbors in Lake View last night. At a meeting of 150 of them, held at Bismarck Garden, strong resolutions in praise of the city sealer were adopted and the Twenty-fifth ward Kjellander club was formally organized to have the active management of "Kelly's" primary campaign.

Mr. Kjellander said he expected to go into every ward in the city before primary day.

Political interest generally shifts today to Taylorville where Gov. Deneen will inaugurate his campaign for a decent Republican majority in the Illinois legislature. The governor has prepared a stinging speech which he will deliver in the district of Dell D. Browaback, one of the Republican members of the last house, who was lined up with the bi-partisan alliance.

L. V. L. Report Thursday.

The Legislative Voters' league will not issue its report and advice upon primary candidates for the legislature prior to Thursday. There were rumors during the day that the report had been prepared and would be made public sooner. President Barnes of the L. V. L. said that it will be impossible to get the recommendations ready prior to to-morrow, when the executive committee of the L. V. L. will meet. The recommendations of the Illinois Anti-Saloon league as to legislative candidates is due to-morrow, according to Superintendent James K. Shields. The United Societies, through its political action committee, will follow immediately with its recommendations from the wet standpoint.

All of the Democratic slate candidates for county offices have been called to meet to-morrow night at party headquarters, 91 Clark street. It is the proposition to make arrangements for a united campaign over the county in behalf of the organization primary ticket. The executive committee of the managing committee will meet Thursday afternoon.

Democrats of the Ninth, Tenth, Eleventh, Twelfth and Thirty-fourth wards will open the primary campaign in behalf of the organization Democratic ticket Sept. 10, at Pilsen park, Twenty-sixth street and Albany avenue.

Jews Want Representation.

Chicago members of the Knights of St. Joseph, in session at Rock Island, adopted resolutions protesting against the failure of the Republican slatemakers to name a Jewish candidate on the Republican slate and urging the support of Abram J. Harris for Criminal court clerk.

The John P. Altgeld Memorial association announces George Fred Williams of Boston as the speaker at the memorial services to be held on Sept. 4 at the Garrick theater. Four bronze tablets containing quotations from the former governor's addresses will be dedicated.

REES WILL GO EAST TODAY.

Only Eleventh Hour Stay of Order Can Stop Him and This Is Not Expected.

Unless word from Washington at the eleventh hour stops him Maj. Thomas H. Rees, local representative of the United States corps of engineers, will leave Chicago this morning to report for duty at the war college at Washington.

No eleventh hour stay of the order transferring him is expected, as the only intimation of hope for those desiring his retention here was found in an answer to Mayor Busse's telegram to President Taft. This was from Charles D. Norton, secretary to the president, stating that the mayor's appeal had been referred to the secretary of war, with instructions to give it careful consideration.

Secretary Norton said that he might have occasion to advise Mayor Busse on the same subject later.

COME IN "LISTS," SAYS ENGELHARD

Declines to Accept Congressman's First Refusal of Joint Discussion Plan.

BLAMED FOR LORIMER.

Charges North Shore Man's Toga Aspirations Brought On Long Deadlock.

Congressman George Edmund Foss has been prodded again by George P. Engelhard, insurgent candidate for the Tenth district congressional nomination against Foss. Mr. Engelhard declines to accept the Foss declination to debate the issues of the primary campaign as final, and yesterday dared Foss to meet him in five debates, one each in Waukegan, Evanston, and the Twenty-fourth, Twenty-fifth, and Twenty-sixth wards. Mr. Engelhard gives Foss five days to accept or decline to publicly discuss Canonism and kindred issues from the stump.

Mr. Engelhard in his communication to the Lake View congressman intimates Mr. Foss was in part responsible for the Lorimer-Hopkins deadlock. He also affirms the review of the Foss achievements in congress as reviewed by Congressman Foss is not quite in accord with the facts.

Passed Up "Horatio."

In his challenge to Congressman Foss Mr. Engelhard makes brief reference to the "Horatio" incident of the campaign and says nothing of the statement that he acknowledged being the author of the card in question. He says:

"You state that since your 'return from Washington' you have been endeavoring to learn the sentiment of the people on your pro-Cannon and 'standpat' record in congress. As you must be aware that in no other way can you so quickly and thoroughly learn their sentiments as by a series of joint debates, as proposed by me, I hereby renew my invitation, modified, because of the limited time now at our disposal before the primary election, from ten to five debates.

State's Position on Primaries.

"The meaning of your attempt to divert attention from your official record by questioning my personal views on a purely state question is fully understood. You gratuitously ascribe a statement by a certain mythical writer to me and jdge of my 'progressive' Republicanism accordingly.

"You doubtless know that I have been and am an earnest advocate of primaries that shall insure the most direct and exact expression of the preferences of the individual party voters. To the extent that the Illinois direct primary law shall do this by test of experience it will have no more ardent friend; to the extent that it shall fail by actual test I shall favor its ironclad amendment to correct its every deficiency. I regard efficient direct primary legislation as being at the very foundation of free government.

Blames Lorimer on Foss.

"Having digressed to make this statement in response to your suggestion, let me refer to your refusal to abide by the will of the people as expressed in the primary verdict on United States senator. Though you failed to receive either a majority or a plurality of the party vote, you went to Springfield in the evident hope of snatching the prize for yourself, and though you failed you nevertheless succeeded in contributing to a division in the Republican ranks which culminated in a political tragedy that has tarnished the name of the state forever.

"But this also is now foreign to the question before the people of our district, who are demanding that you give an account of your stewardship as a member of congress and define clearly your attitude on vital national issues."

Congressman Foss has made no reply to the latest Engelhard ultimatum. It is expected that he will have something to say about the matter today.

Marshall Field & Co.

A Chance Seldom Offered to Profit Through Our Buying Power.

Silks in Eight Lines of Beautiful Novelties at 55c a Yard.

Second Floor.

QUALITY WILL BE SO EVIDENT THAT EMPHASIS ON THE LOWNESS OF THE PRICE WILL BE UNNECESSARY.

26-inch two-toned hair-line striped Taffetas,
26-inch Diagonal Surah,
20-inch Fancy Taffetas,
20-inch Fancy Louisines,
26-inch Shepherd Check All-Silk Homespun Suiting,
20-inch Fancy Messalines,
20-inch Fancy Surahs,
23-inch Figured Foulards.

Silks for Dresses, Waists, Skirts and Petticoats at 55c a Yard.

Special Sale Embroidery Seconds Yard, 10c to 50c.

These strips are about 4½ yards long. They are the trial pieces usually cut from the first pieces through the loom. All have slight imperfections—mostly to be discovered only by comparison with perfect pieces. They are accumulations from our regular supply sources, coming to us at practically our own prices, and patrons of this sale receive full benefit of the transaction. *First Floor.*

Edges, Insertions, plain and fancy Beadings are to be had in widely varying patterns, widths and qualities, in pieces about 4½ yards long, at 10c to 50c a yard.

We Personal Service advertising agents are the Red Cross workers of the advertising battlefield. We pick up the dying and restore them to life and health *despite the gaping wounds inflicted by the Big Organization.* But the field is still strewn with the *dead.* They went over the divide because *of pure neglect.* Big Organization spent their money *not where it would do the most good for the advertiser,* but where it would bring the most returns to *Big Organization* in the shape of "reciprocity."

I tell you that that "Directory" operated by the Big Organization is *a standing menace to the advertiser.* As long as Big Organization runs it, none of its advertising appropriations can be placed without prejudice. No advertising medium is selected because of its *merits.* Those newspapers and magazines that refuse to "trade" do not participate in the accounts handled by Big Organization. And the advertiser gets the worst of it. He is only a means to an end. *His* business is of secondary consideration. Instead of being the high mogul, he is a side issue—*and he pays the freight.* Why don't you advertisers get wise to this absolute condition, this *cursed* condition that surrounds you, and break away from its influence?

The "council of many minds" is a dramatic lure designed to impress the advertiser, but it cuts *absolutely no figure* in the handling of your business. Just as soon as you have signed your contract, the head push of the Big Organization dismisses council of many minds and, sending for Willie Lightfoot, who is learning the advertising business, says to him "handle this account." Council of many minds is reserved for the next trusting advertiser who looms up.

Some of my big accounts were once in the hands of a Big Organization with its "councils" and "its conferences." *Why aren't they there now?* Simply because they got sick and wanted a doctor to drive the fever of decay from their veins. And the fever is gone—the red blood of health is back—these big firms are prosperous and happy. They are now the biggest in their line. And to a very large extent I am responsible (pardon the modesty).

Mr. Hot Ayre, advertising agent from the effete East who looks upon the West as Barnum looked upon the world, has no right asking for business in this or any other community until he can truthfully say "My directory has been *abandoned.* I have no entangling alliances that will prevent me from spending your money *as it should be spent.* By assailing the Personal Service Man, he is like the boy with a chip on his shoulder who eventually gets what he's looking for—*and gets it good.*

Whatever blight has been thrust upon the advertising profession has been put there by the Big Organization. It has a lot of sins to answer for and I am going to put the blame where it belongs *if it takes all summer.* Meanwhile my first proposition holds good—if you advertisers want to know the inside of the advertising business come here and I'll give it to you in cold words—straight from the shoulder.

Witt K. Cochrane Advertising Agency

Owned and operated by Witt K. Cochrane and run on the square

112 Dearborn Street

Personal Service

LOW RATE EXCURSIONS

August 16
Sept. 6 and 20
VIA
L&N
South Southeast

Stop-over Privileges
25 Day Return Limit

Tickets for these Excursions are on Sale at Low Rates to Many Points in

Alabama, Florida, Georgia Louisiana, Mississippi North and South Carolina Tennessee and Virginia

For full Particulars Address
P. W. MORROW,
N. W. P. A., L. & N. R. R., Chicago

GRAND TRUNK RAILWAY SYSTEM

G. A. R. ENCAMPMENT ATLANTIC CITY

Sept. 19-24, 1910

ROUND TRIP FARE

$25.70

Tickets on sale daily until Sept. 30th. Limit 30 days.

Tickets read via Niagara Falls with stopover at that and other points of interest.

Folder and full particulars of

O. G. ORTTENBURGER
C. P. & T. A.
248 So. Clark St., Cor. Jackson Boulevard
PHONE HARRISON 1757

Pure Water FOR HOME
Two Cents a day. Send for free Booklet
RED CROSS FILTER CO.
171 Washington Street
TEL. RANDOLPH 3010

ADVERTISE IN THE TRIBUNE.

KAISER EXPLAI... CRITICISED TA...

German Emperor Make... dress, Counterpart of Sy... Made at Koenigsber...

STATE ORGAN IN DEF...

Criticism of Ruler Based ... tion, North German G... zette Asserts.

[BY CABLE TO THE CHICAGO TRI...

DANZIG, Aug. 29.—Emperor W... a dinner tonight in the castle at Ma... the old seat of the knights of Ma... in his honor by the dignitaries of the ... of West Prussia, made a speech w... a counterpart of that delivered ... at Koenigsberg.

Taking up the religious vein of ... igsberg speech, which his majesty ... regarded as having been misunde... the press, he said:

"When I represented myself, ... sainted grandfather, as being unde... tection of the highest and as work... the highest commission of our Lor... I assumed that every honest Chris... ever he might be, did the same ... works in this spirit knows well tha... imposes obligations. We should ... gether in brotherly love and we sh... to each race its peculiarities. ... and trade organizations should ... for common work and for meeting ... necessities.

"Let the farmer join hands wit... ebant and the latter with the man... let the members of one party ... with those of a different mind for ... great things for the fatherland."

State Organ Defends Ka...

BERLIN, Aug. 29.—The semi-of... German Gazette tonight publishe... uously an authoritative explanat... ment of the kaiser's Koenigsber... right" speech, which, while ... ing the government with his ma... terance, defends the emperor a... criticisms the speech awakened, a... the Kaiser's words here misconst...

It also answers the question ... the attitude of Chancellor Von ... Hollwe...

After referring to press pro... charges of absolutism the state...

"The speech was not a govern... but a statement of the opinions ... arch. As such it breathes the s... votion to duty, based on the fou... the religion the kaiser espou... avowed, and which he always tra... to action in fulfillment of his du... The foundation for criticisms che... portion of the speech which anno... his majesty will go his way with... to the opinions of the day.

Says Fiction Prompts Dec...

"With this expression, howev... perial speaker is said to have pla... in opposition to the constitution. ... tion could be based only on the ... there exists a parliamentary g... dependent on vacillating votes, o... exists absolute government by t... the condition of which the constitu... nothing.

"The question has been asked ... the chancellor do? This is easy ... The chancellor knows how far it i... kaiser to involve himself in act... with the parties and how far ... lay also to enunciate that sentim... lution which for the purpose ... has been read into and impl... speech.

Will Protest the Ma...

"He will, therefore, protest ... against arbitrary misconstruction ... licious distortions, and will tra... affair of state as hitherto, in con... nimity with the crown, while sa... all the rights of the constitution ... This attitude of the chancellor ... acter and fulfils expectations. ... nevertheless uneasy as to the out... ferment which is still agitating ... is shown by the fact that he wi... vacation at Hohenfinnow and co... tomorrow.

CRIPPEN AND GIRL IN DO... REMANDED UNTIL ...

Doctor and Ethel Leneve ... Murder of Belle Elmore— ... Alleged Slayed Planned S...

LONDON, Aug. 29.—Dr. Haw... pen and Ethel Clara Leneve wer... the murder of Belle Elmore, ... wife, in the formal charge read ... street police court today.

Miss Leneve was charged wit... and maintaining Crippen after ... and while knowing that he com...

During the proceedings Inspect... brought the prisoners back from ... troduced evidence to show that ... templated suicide while at sea, ... flight from this country.

The prisoners were remande... 8 without having pleaded or ma... mest in reply to the charge ag...

Dew said he told Crippen th... put him in handcuffs "as you h... that you intended jumping ove...

To this Crippen replied:

"I will not do that. My anxi... too awful."

Explaining his suspicion that ... had planned to commit suicide, ... tor exhibited a business card ... apparently in the doctor's hand ... the following:

"I cannot stand the horror I ... every night any longer, and as I ... bright ahead and my journey ... an end, I have made up my m... overboard to-night. I know I ... your life, but some day you ... forgive me. My last words are ...

IT'S PRESIDENT ESTRA... BUT HE IS ONLY PRO...

March in Events in Nicara... Another New Ruler Who ... at Managua.

MANAGUA, Aug. 29.—Provi... dent Juan J. Estrada arrived i... this evening. Arm in arm wi... morro and accompanied by 2... all cheering the new president ... the palace. His reception was ...

Shortly afterward a new ca... members of which are promine... tives, was appointed.

Numerous arrests of promin... charged with conspiracy have ... Among those taken into custo... Pedro Zelaya, former ministe... and José Dolores Gomez, form... public works during the régime ... Zelaya.

The police endeavored to ser... on Manuel Coronel Matus, a pr... eral congressman and journalis... approached to hand him the ... killed himself with a revolver.

Refugees Reach Mexic...

Mexico City, Aug. 29.—Half ... ical refugees from Nicaragua ... Among the number were Fra... formerly Nicaraguan minister ... der the Zelayan governments; ... de Pason, a daughter or former ... laya; and Estaban Vargas, ... laya.

Corean Prisoners Are ...

TOKIO, Aug. 29.—It is announc... ssers in Corea have been release... disturbance following the annexa... mit kingdom to the empire has be... according to official announcement...

Person-
rvice ad-
g agents are
Cross workers of
ising battlefield. We
dying and restore them
lth *despite the gaping wounds*
Big Organization. But the
trewn with the *dead.* They
divide because of *pure neg-*
anization spent their money,
would do the most good for the
where it would bring the
to *Big Organization* in the
procity."
that that "Direc-
erated by the Big
n is *a standing menace*
r. As long as Big Organiza-
one of its advertising appro-
be placed without prejudice,
medium is selected because
Those newspapers and maga-
se to "trade" do not partici-
counts handled by Big Or-
And the advertiser gets
t. He is only a means to an
siness is of secondary con-
nstead of being the high
a side issue—*and he pays the*
hy don't you advertisers get
bsolute condition, this *putrid*
t surrounds you, and break
influence?
ouncil of many
s a dramatic lure de-
impress the advertiser,
solutely no figure in the han-
business. Just as soon as you
our contract, the head push
rganization dismisses council
nds and, sending for Willie
o is learning the advertising
to him "handle this account."
many minds is reserved for
ting advertiser who looms up.
f my big accounts
in the hands of a Big
n with its "councils"
ferences." *Why aren't they*
Simply because they got sick
doctor to drive the fever of
their veins. And the fever is
d blood of health is back—
ns are prosperous and happy.
w the biggest in their line.
y large extent I am responsi-
the modesty).
t Ayre, advertising
m the effete East who
t the West as Barnum
the world, has no right asking
in this or any other commu-
can truthfully say "My direc-
n *abandoned.* I have no en-
ces that will prevent me from
money *as it should be spent.*" By
ewonal Service Man, he is like the
n on his shoulder who eventually
looking for—*and gets it good.*
er blight has been
on the advertising pro-
been put there by the Big Or-
has a lot of *sins* to answer for and
put the blame where it belongs
summer. Meanwhile my first
dia good—if you advertisers want
side of the advertising business,
I'll give it to you in cold words—
the shoulder.
K. Cochrane
rtising Agency
wned and operated
Witt K. Cochrane
d run on the square
earborn Street
onal Service

OW RATE
CURSIONS
August 16
t. 6 and 20
VIA
L&N
South
utheast
Stop-over Privileges
25 Day Return Limit
ese Excursions are on Sale
w Rates to Many Points in
ama, Florida, Georgia
uisiana, Mississippi
h and South Carolina
nnessee and Virginia
Full Particulars Address
F. W. MORROW,
P. A., L. & N. R. R., Chicago

G. A. R.
ENCAMPMENT
ATLANTIC
CITY
Sept. 18-24, 1910
ROUND TRIP FARE
$25.70
ets on sale daily until Sept.
Limit 30 days.
ets read via Niagara Falls
stopover at that and other
of interest.
ler and full particulars of
G. ORTTENBURGER
C. P. & T. A.
Clark St., Cor. Jackson Boulevard
PHONE HARRISON 1757

Pure Water FOR HOMES
Two Cents a day. Send for free Booklet
RED CROSS FILTER CO. TEL. MAIN
171 Washington Street 3015

TISE IN THE TRIBUNE.

KAISER EXPLAINS CRITICISED TALK

German Emperor Makes Address, Counterpart of Speech Made at Koenigsberg.

STATE ORGAN IN DEFENSE

Criticism of Ruler Based on Fiction, North German Gazette Asserts.

[BY CABLE TO THE CHICAGO TRIBUNE.]

DANZIG, Aug. 29.—Emperor William at a dinner tonight in the castle at Marienburg, the old seat of the knights of Malta, given in his honor by the dignitaries of the province of West Prussia, made a speech which was a counterpart of that delivered last week at Koenigsberg.

Taking up the religious vein of the Koenigsberg speech, which his majesty evidently regarded as having been misunderstood by the press, he said:

"When I represented myself, like my sainted grandfather, as being under the protection of the highest and as working under the highest commission of our Lord and God, I assumed that every honest Christian, whoever he might be, did the same. Whoever works in this spirit knows well that the cross imposes obligations. We should hold together in brotherly love and we should leave to each race its peculiarities. The races and trade organizations should join hands for common work and for meeting the state's necessities.

"Let the farmer join hands with the merchant and the latter with the manufacturer; let the members of one party join hands with those of a different mind for achieving great things for the fatherland."

State Organ Defends Kaiser.

BERLIN, Aug. 29.—The semi-official North German Gazette tonight publishes conspicuously an authoritative explanatory statement of the Kaiser's Koenigsberg "divine right" speech, which, while disassociating the government with his majesty's utterance, defends the emperor against the criticisms the speech awakened, and declares the Kaiser's words here misconstrued.

It also answers the question concerning the attitude of Chancellor Von Bethmann-Hollweg.

After referring to press protests and charges of absolutism the statement says:

"The speech was not a governmental act but a statement of the opinions of the monarch. As such it breathes the spirit of devotion to duty, based on the foundation of the religion the kaiser repeatedly has avowed, and which he always translated into action in fulfillment of his duty as ruler. The foundation for criticisms chiefly are that portion of the speech which announces that his majesty will go his way without regard to the opinions of the day.

Says Fiction Prompts Deduction.

"With this expression, however, the imperial speaker is said to have placed himself in opposition to the constitution. This deduction could be based only on the fiction that there exists a parliamentary government dependent on vacillating votes, or that there exists absolute government by the masses, the condition of which the constitution knows nothing.

"The question has been asked, what will the chancellor do? This is easy to answer. The chancellor knows how far it lay from the kaiser to involve himself in actual conflict with the parties and how far from him it lay also to enunciate that sentiment of absolutism which for the purpose of agitation has been read into and imparted to the speech.

Will Protect the Kaiser.

"He will, therefore, protect his majesty against arbitrary misconstructions and malicious distortions, and will transact the affair of state as hitherto, in complete unanimity with the crown, while safeguarding all the rights of the constitution."

This attitude of the chancellor fits his character and fulfills expectations. That he is nevertheless uneasy as to the outcome of the ferment which is still agitating the country is shown by the fact that he will break his vacation at Hohenfinnow and come to Berlin tomorrow.

CRIPPEN AND GIRL IN DOCK; REMANDED UNTIL SEPT. 6.

Doctor and Ethel Leneve Accused of Murder of Belle Elmore—Dew Says Alleged Slayed Planned Suicide.

LONDON, Aug. 29.—Dr. Hawley H. Crippen and Ethel Clara Leneve were accused of the murder of Belle Elmore, the former's wife, in the formal charge read in the Bow street police court today.

Miss Leneve was charged with harboring and maintaining Crippen after the crime and while knowing that he committed it.

During the proceedings Inspector Dew, who brought the prisoners back from Canada, introduced evidence to show that Crippen contemplated suicide while at sea, following his flight from this country.

The prisoners were remanded until Sept. 6 without having pleaded or made any comment in reply to the charge against them.

Dew said he told Crippen that he must put him in handcuffs "as you have written that you intended jumping overboard."

To this Crippen replied:

"I will not do that. My anxiety has been too awful."

Explaining his suspicion that the fugitive had planned to commit suicide, the inspector exhibited a business card upon which, apparently in the doctor's handwriting, was the following:

"I cannot stand the horror I go through every night any longer, and as I see nothing bright ahead and my journey is coming to an end, I have made up my mind to jump overboard to-night. I know I have spoiled your life, but some day you may learn to forgive me. My last words are of love."

IT'S PRESIDENT ESTRADA NOW; BUT HE IS ONLY PROVISIONAL.

March in Events in Nicaragua Brings Another New Ruler Who Is Cheered at Managua.

MANAGUA, Aug. 29.—Provisional President Juan J. Estrada arrived in the capital this evening. Arm in arm with Gen. Chamorro and accompanied by 15,000 persons, all cheering, the new president marched to the palace. His reception was cordial.

Shortly afterward a new cabinet, all the members of which are prominent conservatives, was appointed.

Numerous arrests of prominent persons charged with conspiracy have been made. Among those taken into custody are Felix Pedro Zelaya, former minister of finance, and José Dolores Gomez, former minister of public works during the régime of President Zelaya.

The police endeavored to serve a warrant on Manuel Coronel Matus, a prominent Liberal congressman and journalist, but as they approached to hand him the document he killed himself with a revolver.

Refugees Reach Mexico City.

Mexico City, Aug. 29.—Half a dozen political refugees from Nicaragua arrived today. Among the number were Francisco Castro, formerly Nicaraguan minister to Mexico under the Zelayan government; Señora Zelaya de Pasos, a daughter or former President Zelaya; and Estaban Vargas, a relative of Zelaya.

Corean Prisoners Are Freed.

TOKIO, Aug. 29.—It is announced that 900 prisoners in Corea have been released. No report of disturbances following the annexation of the Hermit kingdom to the empire has been received here, according to official announcements.

Actress Who'll Be Bride of Copper Man.

Bernice Golden Henderson

F. A. Heinze

New York, Aug. 29.—Visitors to the marriage license bureau in the city hall today included Mrs. Bernice Golden Henderson, actress, and F. Augustus Heinze, the Montana copper man, whose engagement recently was announced.

The marriage ceremony will take place on Wednesday. Mr. Heinze said he was 40 years old and was born in Brooklyn. He gave his place of residence as Butte, Mont., and said he was a miner.

Mrs. Henderson said she was 26 and lived in this city. She said her parents were Thomas Golden, born in Ireland, and Mary Campbell. This will be her second marriage. She divorced her first husband, Charles A. Henderson, in April, 1909, and was awarded custody of their child, a girl, and $300 a month alimony.

POLITICAL SPEECH HIS BANE?

Democratic Toast Thought Cause of Swedish Minister's Fall.

HE IS O. K. AT WASHINGTON.

New York Report of Gaynor Boost Recalls Sackville-West Case.

Stockholm, Aug. 29.—The official statement that the retirement of Herman De Lagercrants as Swedish minister at Washington, was due entirely to his personal wishes, does not convince the public.

The common belief is that the reason for the diplomat's return is to be found in the speech he delivered in New York in which he is reported to have toasted the probable success of the Democratic party in the coming campaign.

HE IS O. K. AT WASHINGTON.

Washington, D. C., Aug. 29.—Acting Secretary of State Adee stated today that Mr. Lagercrants had not become persona non grata to the United States and that no objection had existed as far as the American government was concerned to his representing Sweden at Washington.

It was learned today that Mr. Lagercrants in June, some time before his departure for Europe, confided to an official of the state department that he doubted if he would be able to return. At that time he explained that his business in Sweden had become pressing upon him, making it difficult for him to represent his country in a foreign land.

It Was a Boost for Gaynor?

New York, Aug. 29.—The assertion was made today that Minister Lagercrantz in his speech which aroused comment referred to Mayor Gaynor as one who might be the next president. His speech was made here not long ago to a gathering of Swedish singing societies, and the passage referred to was quoted as follows:

"We have heard from our past president, we have heard from our present president, and tonight you have heard from our future president."

Mayor Gaynor had just spoken and messages had been read from President Taft and Col. Roosevelt.

The case recalls the retirement of Sackville-West, who was recalled as British minister in 1888 following the publication of an indiscreet letter in reply to a request for advice from a naturalized Englishman who was in doubt about the impending campaign.

On admission that the letter was genuine President Cleveland at once sent Lord Sackville-West his passports.

SPANISH STRIKERS IN RIOTS.

Gendarmes Rout Disturbers at Bilbao Docks—Officer Is Killed by Mob.

[BY CABLE TO THE CHICAGO TRIBUNE.]

MADRID, Aug. 29.—Although there was no general strike inaugurated today in the Bilbao district, large numbers of strikers overran the docks in Bilbao and compelled men attempting work to quit. They also stoned a tobacco factory. Gendarmes dispersed the rioters after a fight.

There were disturbances elsewhere and the outlook for peace is not promising.

Portuguese Republicans Win.

LISBON, Aug. 29.—A feature of today's polling was the big increase in the Republican vote everywhere. In addition to Lisbon and its suburbs the Republicans triumphed in the aristocratic cities of Santarem and Cinira.

Of the 135 results declared today those elected comprise 90 Ministerialists, 33 Monarchists and opposition members, and 12 Republicans. Twenty results will remain to be declared.

Small Fire on Ocean Liner.

LIVERPOOL, Aug. 29.—There was a small fire today on the White Star steamer, Cedric, which arrived yesterday from New York.

LAURA JEAN WRITES 60 PLAYS

Miss Libbey Seeks to Uplift Stage with "Sweet" Melodramas.

LOVE WILL ALWAYS WIN.

Authoress Forsakes Novels, Sees Stage as Real Pulpit.

New York, Aug. 29.—[Special.]—With sixty dramas ready to be produced, Miss Laura Jean Libbey, "love expert," is preparing to carry out her plan to help uplift the New York stage.

In every play there is to be no end of thrills. They will all end happily, and perhaps—but only perhaps—Miss Libbey herself will portray a part in one of them.

"I will write no more stories," said Miss Libbey. "I have come to see that the stage is the great pulpit. There are many persons who do not get to hear good sermons, and many of these people go to the theater, so they are going to be tremendously influenced by what plays they see.

"In all my plays love will be the central element. I will show persons estranged, but finally united in love. New Yorkers, in my opinion, make love better than anybody in the world; so they, I am sure, will appreciate my plays. And all of my plays will end happily. I will admit that that doesn't always happen in real life, but it's much better to make it out that way on the stage."

Is Severe on Some Husbands.

A certain class of husbands came in for some severe criticism from Miss Libbey when she was asked if in her plays she would have the poor girl marrying the millionaire.

"No," she replied; "I do not think such marriages are the happiest. I think two persons with a moderate income between them are happiest of all.

"Of course, there is a certain class of husbands who mar marriage. I am of the opinion that the husband is to blame for most of the unhappy marriages. Some of my plays will show how he repels the tender, loving wife and is unkind to her. But my plays all will be developed with the idea of showing life's troubles without introducing real baseness. I will write nothing that might bring a blush to the cheek of a fair young girl.

"In all my plays virtue will be triumphant. There will be some dear, lovable old characters, two sweethearts, and a little child. None of my plays will be more than four acts in length and most of them will end in three. That is long enough for a play, I think. The scenes will be laid in America and there will be thrills and excitement from first to last."

Girls' Dreams to Be Shattered.

Miss Libbey admitted that many sweet dreams of beautiful young girls of life with men they marry for love can never be fulfilled.

"After people are married," she said, "there isn't time for all the romance of courtship. Marriage is like running for a car. You run and get excited and all out of breath. When you've caught your car you sink down in a seat and are not excited any more. You're quiet and satisfied."

DUKE'S CHAUFFEUR IS FINED.

Abruzzi Is in Speeding Car When Arrest Is Made Near Rome.

[BY CABLE TO THE CHICAGO TRIBUNE.]

ROME, Aug. 29.—Nazzaro, chauffeur for the Duke of the Abruzzi, was fined $30 today for violating the speed regulations while testing a new racing automobile near Turin. The duke was in the car.

Miss Elkins Goes to London.

PARIS, Aug. 29.—Miss Katherine Elkins, whose reported engagement to the Duke of the Abruzzi continues a matter of social interest, today proceeded to London after spending the night here. She was accompanied by Mrs. R. S. R. Hitt. It is understood that they will return to Paris at the end of the week.

CHOLERA APPEARS IN KAISER'S CITY

Servant Believed Victim of Dread Disease; Family Under Observation.

FOUR CASES IN SPANDAU.

Health Administration of Prussia Takes Precautions Against Infection.

BERLIN, Aug. 29.—A house servant in Berlin died tonight, apparently from cholera. His wife and two children have been placed under observation.

Suspected Cases in Spandau.

SPANDAU, Prussia, Aug. 29.—The death of a woman and the illness of her husband and of an attendant at the hospital, all suspected cholera cases, have caused the health administration of Prussia to take precautions against a spread of the infection. A fourth case of suspected cholera developed later, the victim being a police sergeant.

Prof. Lentz, chief of the bacteriological bureau of the government institute for infectious diseases at Berlin, says there is no doubt the suspected cases at Spandau are cholera.

New Cases in Italy.

BARI, Aug. 29.—Reports on the cholera situation in southwestern Italy during the last twenty-four hours show that at Barletta there were six new cases and six deaths, at Trani one suspected case and two deaths, at Molfetta three cases, at Andria one suspected case, at Spinazzola three cases and two deaths, at Canosa one case and one death, at San Ferdinando one case and two deaths, at Trinitapoli seven cases and one death, and at Margherit Savoia three cases and two deaths.

MOTHER, READY FOR PRISON, IS FORGIVEN BY A JUSTICE.

Court Permits Jersey City Woman to Go Home, Although She Was in Contempt Regarding Children.

New York, Aug. 29.—[Special.]—Mrs. Grace Lowther Starbuck went before Supreme Court Justice Bischoff today ready to be sent to jail for contempt for refusing to turn her children over to her husband, knowing the court had learned she spoke falsely when she declared to the justice last Thursday that she didn't know where they were.

She carried a large bag containing such things as she thought she might need in the Ludlow street jail and was accompanied by many friends, who were to bid her good-by. To her surprise the court forgave her and permitted her to go back to Jersey City.

When the case was called before Justice Bischoff, Leroy B. Ball, counsel for Mr. Starbuck, said he supposed the court had been informed that Mr. Starbuck had found the children and that they are now in his custody.

"So I understand," said Justice Bischoff, "and I have a letter from Mrs. Starbuck in which she expresses regret for what she felt compelled to do."

Justice Bischoff then turned to Mrs. Starbuck and said:

"Her statement that she did not know where her children were was prompted by a mother's natural love for her children. She was wrong in her attitude, but with her mother's heartstrings being tugged at it was but natural that she should deny knowledge of their whereabouts."

CONEY ISLAND POLICE SHIFT; PLACE ORDERED CLEANED UP.

Inspector O'Brien Reduced in Rank and Assigned to Another Station as Result of Charges as to Disorderly Houses.

New York, Aug. 29.—[Special.]—Acting Mayor Mitchel called Police Commissioner Baker to the city hall this morning, and immediately after Mr. Baker went back to headquarters an order was issued reducing Inspector John J. O'Brien, who has supervision over Coney Island, to the rank of captain and assigning him to charge of the MacDougall street station. Inspector Russell, chief of the detective bureau, who was sent down to Coney Island on Sunday to take charge of police affairs there, is to remain until Sept. 17. He has orders to clean up the island.

These changes are the outcome of orders which Acting Mayor Mitchel gave to the police commissioner. Since he has been the head of the city government Mr. Mitchel has received many complaints of the conditions existing at Coney Island.

Some of the affidavits convinced him that disorderly houses are run without secrecy; that there is soliciting on the streets; that in the concert halls there are rooms in the galleries and back of the stages into which the women employed in the places invite men.

DIES TRYING TO SAVE CHILD; STRANGER GIVES LIFE FOR HER

Baby That Caused Double Tragedy at Boston Rescued by a Courageous Maid.

Boston, Mass., Aug. 29.—A mother gave her life in an attempt to save her child who had fallen into Jamaica pond today, and a stranger was drowned while trying to save the mother. The child was rescued by an other woman.

Mrs. Catherine Fogarty was in the park with her two children—Marc, 2 years old, and an infant—when the baby carriage in which Marc was seated rolled into the pond. Mrs. Fogarty jumped into the water, which was deep at that point, but was unable to reach her little one, and, losing her footing, sank.

A man about 60 years of age, whose name could not be learned, leaped into the pond and seized Mrs. Fogarty, but became exhausted and went down.

Martha Daley, a maid, meanwhile lowered herself into the water and rescued the little child, who suffered no apparent ill effects from the accident.

CHICAGOANS IN PERIL AS HOTEL IN MICHIGAN BURNS.

Judge McSurely and Family Among Guests Who Escape from Fire at Glenwood Hostelry in Muskegon.

Muskegon, Mich., Aug. 29.—[Special.]—Several Chicagoans had narrow escapes today when the main building of the Glenwood hotel was destroyed by fire. Among the Chicago guests were Miss Dorothy and Josephine Murdston, Judge McSurely and family, Miss Grace Griswold, Miss Emily Stearns, B. S. Methune, J. E. Tanning and wife, Mr. and Mrs. E. H. Curtis and Mrs. H. Blood.

NEW YORK GIRL TO WED A JAP.

Daughter of Lawyer Will Be Married to Oriental in Metropolis on Sept. 18.

New York, Aug. 29.—Zentaro Marikubo, a Japanese, and Miss Marie Bagg, daughter of George R. Bagg, a New York lawyer, went to the city hall today and procured a marriage license. They will be married here on Sept. 18. The bridegroom-to-be was born in Tokio 33 years ago, but came to the United States when twelve years old. He took a master's degree at Yale. They will live in Tokio.

Daughter of an Earl Dies Mysteriously.

LADY MARJORIE ERSKINE

Lady Marjorie Erskine, who has been found dead on a moor in Scotland, was a daughter of the Earl and Countess of Buchan. She gave up society five years ago and became a nurse. Two years ago the sudden breaking off of her engagement to marry only two days after the engagement was announced created a sensation in English society circles.

GIRL TRIES TO DIE IN HOTEL

Shoots Herself in Women's Room in Astor House in New York.

DRESS SHOWS REFINEMENT.

Would-Be Suicide Is Taken to Hospital Under Arrest.

New York, Aug. 29.—The slender figure of a young woman, clad in a handsome evening gown, over which was flung a dark theater cloak, entered the Forty-fifth street door of the Hotel Astor shortly after 11 o'clock tonight and slipped unnoticed into the women's waiting room. The maid in attendance there saw her as she made her way to an inner room and thought no more of it.

Then there was the report of a revolver. The maid, calling for help, ran in to find the girl's figure crumpled in a heap on the floor with blood staining the white of her gown.

Then the maid remembered that the woman had seemed pale and agitated as she passed her. She told this in an excited, chattering to the group that carried the limp figure to the far side of the hotel, away from the range of guests who had caught the spirit of excitement and were crowding about the entrance to the waiting room.

Refuses to Reveal Identity.

The girl was still conscious. The bullet, which had been directed at the left side, apparently toward the heart, had fallen below its mark, and the house surgeon pronounced it a superficial wound. The attempted suicide refused to give her name and persisted in her refusal in spite of the most urgent questioning.

"I do not want it known," she moaned again and again, and the hotel authorities had to be content with that.

A search of her clothing and of the pocket of her cloak revealed no clew to House Detective Jacobs. The girl did not seem to be more than 20 years old. She was good looking, with brown hair that waved and curled about her white forehead. Her gown was of fine material and she bore every mark of refinement.

An ambulance call had been sent to the Flower hospital, but the hotel officials in telephoning had sought to prevent any alarm by giving the wrong address, compelling the ambulance driver to search before the correct place was found.

Girl Arrested for Shot.

Policeman Egan hurried to the hotel, and when the girl was put in the ambulance he accompanied her to the hospital. She is under arrest there, charged with attempted suicide.

Manager Muschenheim of the Hotel Astor declared the woman was not and had not been a guest at the hotel and said she had come in from the street about 11 o'clock, a stranger to them.

WOMAN HELD AS SMUGGLER HAS $100,000 IN JEWELRY.

Mrs. Adriance and Her Party Must Prove That Gems Were Purchased in America.

New York, Aug. 29.—[Special.]—Mrs. L. Reynolds Adriance of Poughkeepsie, who is charged with having attempted to smuggle into the country jewels valued at $8,000, must explain to customs officials where she purchased other gems valued at more than $100,000.

According to a statement made at the appraiser's office today, jewels valued at $115,000 were found in the woman's possession and seized, while a $3,000 necklace was confiscated from her daughter and a third necklace was taken from Mrs. Mary H. Doughty, a companion.

These additional jewels do not figure in the smuggling charge against Mrs. Adriance, who gave $7,500 bail today after waiving examination, but they are being held pending investigation and the production of bills of sale covering each piece. The necklace taken from Miss Adriance, she says, was purchased in this country, but lengthened abroad by the insertion of eight pearls. The other jewelry, Mrs. Adriance says, was bought in New York. She was given until Thursday to substantiate her statements.

Two other seizures were made by customs officers today. When Adolph G. Aligair, a business man of Peoria, Ill., arrived on the Kaiserin Auguste Victoria with his wife, a false bottom trunk was found in their possession with a quantity of curtains, table covers, pocket knives, a silk waist, cutlery and silverware concealed therein.

ILLNESS FELLS SOCIAL ELECT.

Newport Favorites Having Trying Time to Hold Up Heads and Keep Out of Bed.

Newport, R. I., Aug. 29.—[Special.]—Society is having a trying time in attempting to hold up its head and keep out of bed because of excessive entertainment this season.

If the number of sick and nervous wrecks continue to increase it will be necessary to put evening clothes on some of the flunkeys to get a quorum before the season is over. Society is suffering from "mardi-gonitis."

Mrs. R. L. Beekman and Mrs. Kenneth Caselman were added to the sick list today. The latter society favorite was a shining light in a tableau for charity last week. She is now ill of a high fever and is being attended by a physician. Others ill are Mrs. Paul A. Andrews, Mrs. Pembroke Jones, Mrs. Reginald Vanderbilt, Mrs. Craig Biddle, and Mrs. J. Gordon Douglas.

DEATHS.

[For other death notices see page 18.]

BRANER—James Braner, formerly of Sycamore, Ill., beloved husband of Jane (nee Hepton), father of George, Bessie, James, and Charles Braner, and Mrs. Mary C. Brower. Funeral Wednesday, Aug. 31, 8:30 a. m., from his late residence, 120 N. Prairie-av., Austin. From Kedzie-av. station of C. & N. W. Interment at Sycamore, Ill.

'NEW IDEA' IS UP IN EVANS FIGHT

Deposed Chemist Said to Have Signed Contract with Ventilator Concern.

SPLIT ON THE ROYALTIES?

"Contract" Found in Gooken's Desk Filed with Civil Service Commission.

Evidence that surprised even Health Commissioner Evans, who filed the charges in the case, was presented against James B. Gooken, former assistant city chemist, before the civil service commission yesterday.

An agreement between Gooken and the representative of a car ventilator manufacturer to patent a "new idea" and divide the royalties equally was read into the record. It was dated last May, when Gooken was in charge of tests upon ventilators and making reports upon which the health department's approval depended.

The "contract" was found in Gooken's desk a few days ago, and its existence was not made known to Dr. Evans until an hour before the hearing. Its introduction was incidental to an outline of the evidence against the defendant on several different charges.

Tests Made on Ventilators.

The second party to the agreement was George C. Breidert, vice president of the Acme Ventilating company. Before this "contract" was in its tests were made on the ventilators of the different bidders, in which Gooken represented the city. The "contract" was dated later than these tests, but its existence was regarded as significant. Breidert was asked about the matter and said that a patent on the "new idea" never had been taken out and consequently no royalties had been paid Gooken.

In this connection it was recalled that when Gooken was questioned by the police about the Collins plan to discredit Dr. Evans he admitted that he obtained a position for John Rainey with the Acme company. Rainey signed an affidavit to be used in the attack on Dr. Evans.

The agreement provided that Breidert would obtain the patent mentioned "with the understanding that James B. Gooken shall at all times receive equal shares of royalties, stocks, or payments of any kind."

"It is further agreed," read another section, "to keep this agreement in secret and that all royalties shall be paid and equally shared as soon as received."

See Significance in Lawyers.

In consideration of the plan of John D. Collins, an ice cream manufacturer, to discredit Dr. Evans, it was thought significant that Gooken, who two weeks ago pleaded he was "dead broke," had as his attorney James T. Brady, who is Collins' counsel. In addition it was remarked that M. J. O'Dwyer, who took Gooken to Collins and helped persuade him to make affidavits attacking Dr. Evans' reputation, was seated with the defendant and his attorney. O'Dwyer was arrested with Francis C. Dennett, Collins' manager, at the Collins plant two weeks ago for interfering with an inspector. Their cases come up for jury trial before Municipal Judge Houston this morning.

The only witness to be heard during the afternoon session of the civil service commission was Dr. Frederick O. Tonney, who as director of the municipal laboratories, was Gooken's immediate superior. His testimony covered all the charges, which included intoxication, absence without leave, unbecoming conduct, and "faking" records.

This last offense, it was charged, consisted of Gooken's reporting results of tests upon apparatus which he had not even closely examined. Dr. Tonney explained that Gooken's figures aroused his suspicions, as the machine—one for testing air—was not gauged as high as the extreme figures he gave. Dr. Tonney then personally made tests which gave entirely different results from those in Gooken's records.

Tells of Absence from Duty.

The witness' time was occupied principally with a detailed statement of the defendant's absences from duty. He said that he had "reported sick"—twenty-three days in the last six months and that he was absent from duty without any explanation on seven days. He testified that the assistant chemist was careless with delicate instruments, that his desk was disorderly and that his breath frequently smelled of liquor.

As most of the parties to this case will be needed in Judge Houston's court this morning, the hearing was continued until Thursday.

SPARERIBS WILL BE LONESOME.

Fremont, O., Center of Industry in Country, Reports Shortage in Sauerkraut's Raw Material.

Fremont, O., Aug. 29.—Because of the long dry spell and a deficiency in the cabbage crop there will be a shortage in sauerkraut this year. A rise in the price is prospective.

De Muth & Co.

GIVE an ordinary shoemaker the same leather and the same tools that a workman in the Hanan factory uses—and he won't make the same kind of a shoe.

There is more than leather in Hanan shoes. There is skill—the "knowing how" to give the fit, the style and the comfort that make wearing them a pleasure. Made for men and women.

When you want real shoe value buy a Hanan and you will get the most for the price you pay.

This cut shows one of our Hanan $6.00 styles for men.
Others up to $10.00.
Hanan's women's shoes, $5.00 to $10.
Made in 7 widths and all sizes.

De Muth's College and Diamond D shoes for men and women, $4.00, $4.50 and $5.00.

State and Jackson Blvd.

A New Hat

Here is the die in the new Browning-King Derby, which will be shown in all our stores on September 1.

There is not much art in the label, but the Hat is the best ever offered at $3. It establishes a new standard of value.

Browning, King & Company
191 and 193 State Street
CHICAGO

An ideal collar for summer wear

ARROW COLLARS

15c. each. 2 for 25c. Arrow Cuffs, 25c.
Cluett, Peabody & Co., Troy, N. Y.

Kodaks
Films
Developing
Printing

Almer Coe & Co.
Opticians
TWO STORES { 74 STATE STREET Opposite Field's / 7 JACKSON BLVD. Near Michigan Ave.

Clean Pure Wholesome Delicious

—You have this high assurance on

Meadow Gold Butter

No other butter is made with the same care or from such uniformly rich, yellow cream. The final precaution that we take to make it pure and healthful is pasteurization. Every pound of Meadow Gold Butter is

Made from Pasteurized Cream

That fact alone would distinguish it from all other butters and make it the butter for your table.

Butter fit for any table.

In Golden Yellow Packages. Regular and Special 25c. Sizes. Sold by Chicago Grocers.

BEATRICE CREAMERY CO.
Phone Calumet 4333

TRIBUNE ADS AND RESULTS ARE TWIN BROTHERS

The Tribune.

THE TRIBUNE COMPANY, PUBLISHER.

FOUNDED JUNE 10, 1847.

ENTERED AS SECOND CLASS MATTER JUNE 8, 1908, AT THE POSTOFFICE AT CHICAGO, ILL., UNDER ACT OF MARCH 3, 1879.

TERMS OF SUBSCRIPTION.

BY MAIL IN ADVANCE.

Postage paid in the United States (outside of Chicago city limits) and in Mexico:

Daily, without Sunday, one year..........$4.00
Daily, without Sunday, six months..........2.00
Daily, without Sunday, three months..........1.25
Daily, without Sunday, two months..........1.00
Daily, without Sunday, one month..........50
Daily, with Sunday, one year..........6.00
Daily, with Sunday, six months..........3.25
Daily, with Sunday, three months..........2.00
Daily, with Sunday, one month..........75
Sunday issue, one year..........2.50
Sunday issue, one month..........25

Give postoffice address in full, including county and state.

Remit by express money order, draft, or in registered letter, at our risk, to The Tribune company, publisher.

BY CARRIER IN CHICAGO.

Daily (six days), per month..........$.55
Daily and Sunday, per month..........80
Sunday only, per month..........25

NEW YORK—FLATIRON BUILDING.
WASHINGTON—40 WYATT BUILDING.
CHICAGO—TRIBUNE BUILDING.

Persons wishing to take "The Tribune" by carrier may order it by postal card or telephone—Central 100. When delivery is irregular make complaint.

DOMESTIC POSTAGE—Twelve or 14 pages, 1 cent; 16 to 24 pages, 2 cents; 28 to 40 pages, 3 cents; 44 to 56 pages, 4 cents; 58 to 70 pages, 5 cents; 72 to 90 pages, 6 cents; 90 to 100 pages, 7 cents.

FOREIGN POSTAGE—Twelve or 14 pages, 2 cents; 16 pages, 3 cents; 24 pages, 4 cents; 32 pages, 5 cents; 40 pages, 6 cents; 44 to 48 pages, 7 cents; 48 to 56 pages, 8 cents; 60 to 68 pages, 9 cents; 70 to 78 pages, 10 cents; 80 to 86 pages, 11 cents; 88 to 92 pages, 12 cents; 94 to 100 pages, 13 cents.

NOTE—Postage rates quoted above apply only to complete papers. When parts are sent the rate is 2 cents for each 4 ounces.

NOTE—The laws of the postal department are strict, and newspapers insufficiently prepaid cannot be forwarded.

All unsolicited manuscripts, articles, letters, and pictures sent to "The Tribune" are sent at the owner's risk, and The Tribune company expressly repudiates any liability or responsibility for their safe custody or return.

TUESDAY, AUGUST 30, 1910.

THE COST OF A HARBOR.

For any Chicagoan who has been inclined to oppose harbor construction by the city and sanitary board because of the wild declarations of its chief opponents as to the cost of construction, the estimate of Maj. Rees should be instructive.

President McCormick on several occasions has expressed his opinion that the outer harbor cost would not run over $2,000,000, and his estimate is now reinforced by Maj. Rees, whose plans are much more extensive, yet do not run over $3,000,000.

Bona fide opposition on this ground cannot but disappear upon such a showing. Meanwhile Maj. Rees' project should be given careful study.

However, the first two steps which should be taken at this time are the organization of an effective campaign for a federal appropriation to inclose the outer basin and the perfecting of enabling legislation fixing and authorizing a modus operandi for the city and sanitary board.

PERPLEXED BUT LOGICAL.

We may smile at the serious efforts of the Birmingham Post to dig a meaning out of T. R.'s announced intention to "hunt the crooks out of the party" and at the conclusion reached by the English editor that "crooks" are old fashioned gentlemen of tory dispositions and enfeebled mentality, but we can find no flaw in the following statement:

"The question is, how much strength the crooks have behind them. If they are in any way formidable, even the inspiring influence of Roosevelt may not serve to prevent a serious weakening of the Republican vote in many states."

The correspondent who sends the English comment to these shores guarantees the seriousness of the Birmingham perplexity over the meaning of "crook," but that perplexity has not prevented the editor from reaching a reasonable conclusion.

DRUGGISTS AND THE BABY KILLERS.

Following up the report of the government chemists upon the dangerous character of so-called "soothing sirups" and "baby foods," the Association of Retail Druggists in Philadelphia has passed resolutions discouraging the sale of habit forming drugs of this nature unless ordered by a physician.

There is a retail druggists' association in this city which includes a large proportion of those engaged in the business in Chicago. It is composed of reputable men engaged in a reputable business of great responsibility in relation to public health. This association can by one meeting and one set of resolutions put an end to a dangerous traffic.

The druggists of Chicago have here a chance to put themselves on record as friends of humanity and to stamp as disreputable any who indulge in the sale of drugs which threaten the lives of little children. Will they do this?

WAITING ON JUDGE SCANLAN.

Several months ago Chief Steward, seeking to increase the efficiency of the police force by getting rid of physically unfit men, issued an order requiring policemen of a certain age and length of service to submit themselves to physical examination. Quo warranto proceedings questioning the authority of the chief to demand such a test were begun before Judge Kickham Scanlan, by the slow processes of whose court the chief's hands have been tied ever since. Arguments in the suit were finished sixty days ago, but there has been no decision.

There are men on the force who should be retired, because they have gone beyond the limit of their physical efficiency, but they are kept on the pay roll because Judge Scanlan does not decide the case.

The Tribune is not informed as to the legal perplexities involved in the proceedings, but it easily can find abundant reason why the judge should apply his acumen to their solution at once, whatever they may be. No explanation of the delay is offered.

THE PULLMAN CAR COMPANY AND LEE O'NEIL BROWNE VS. THE PEOPLE OF ILLINOIS.

On June 1, 1909, Representative Lee O'Neil Browne wrote as follows to Representative Charles A. White:

"Friend White: I hope you will find it possible to be in Springfield early Monday, or, better still, Sunday some time. While we have the other crowd [the Tippit faction of the Democratic party] beaten forty ways, as you saw clearly at Chicago on Monday, at the same time we must not let up for a minute. I shall rely on such good, solid friends as yourself and others like you to keep up the good work. . . . My best regards to you, old man.

LEE O'NEIL BROWNE.

P. S.—Have you sent for your transportation as yet?

C. & A.: Write to president Chicago and Alton railroad, Railway Exchange building, Chicago, Ill.

Illinois Central: Write to John G. Drennan, general counsel, Park row, Chicago, Ill.

Wabash Railroad company: Write to Col. Wells H. Blodgett, general counsel, St. Louis, Mo.

Pullman passes: Write to Hon. John S. Runnells, general counsel P. P. C. Co., Pullman building, Chicago, Ill., for half a dozen sets Pullman passes and return, good sixty days.

More later, as soon as lists are made out.

Little more than a year later, when the writer of this significant communication, charged with the gravest of political crimes, is on trial in a court of law, and the representative of the people of the state, seeking the truth and the whole truth concerning the question at issue, applies to a great quasi-public corporation for relevant evidence, he is told by an official of the company:

We will do nothing to injure Representative Lee O'Neil Browne. In this attitude I am doing as I have been directed.

And the documents were refused for three days!

Thus the Pullman Car company, one of the great corporations of the country, powerful and, hitherto, immune from the more or less successful attempts at controlling public service corporations made during recent years, appears self-confessed for half a week in the rôle of a defender of Lee O'Neil Browne.

When the citizen considers the nature of the charge against Mr. Browne, and the character of the revelations which have been made under oath before the grand juries of Cook and Sangamon counties as to the influence and interest of corporations in our legislative activities, this "attitude" must seem to him singularly significant and instructive. And he will ask himself this very important and opportune question:

Why was the Pullman Car company determined to "do nothing to injure Representative Lee O'Neil Browne?"

Why was the Pullman Car company concerned one way or the other with the success or failure of the prosecution by the people of the state of Illinois of a man duly indicted by a grand jury and now duly on trial in a public tribunal before a jury of his peers?

Doubtless if Robert T. Lincoln, the distinguished living bearer of a name hallowed in Illinois and the nation, had not been spending his summer vacation in New England, a solemn inquiry into the sinister activities which have disgraced the name of the city Abraham Lincoln lived in and loved would not have been embarrassed by a corporation whose chief official he is.

NOW THE EXPRESS CHARGES.

Compared with the railroads the express companies are common carriers on a small scale. It was fitting that the former should be taken in hand first. We have laws and agencies to enforce them adequate to deal with railroad freight rates. Now comes the turn of the express companies. As far as the interstate rates are concerned they can be regulated by the interstate commerce commission. More than 120 commercial organizations representing all parts of the country have petitioned it to cut down the rates and reform the arbitrary methods of the companies.

A recent instance will serve to illustrate the injustice of the rates. Union Pier is a Michigan town sixty-seven miles from Chicago. A woman who lives there visited this city. She bought and had sent home groceries which cost her $9.45. The express charge for the short distance was $2.52, being nearly 27 per cent of the cost of the goods. She did not find any great economy in buying here. Another resident of the town had to send to Chicago a package worth $2.60. The express rate was $1, or nearly 40 per cent of the value of the goods.

These may be called isolated cases of individual hardship, but last year one of the industries of the fruit growers in the vicinity of Union Pier was struck at. The express rate on their product was put up about 50 per cent. The advance made it unprofitable to ship to the Chicago market, and thousands of bushels of fruit were allowed to rot on the ground.

Now as to intrastate rates: We are left in no doubt as to what the railroad and warehouse commission thinks of those for Illinois. It finds them excessive and has ordered them reduced. It also finds that unjust discriminations are practiced by the companies "in many respects, and in many places."

The commission has studied the express business in all its phases. Hence it is that it asks the pertinent question whether "it would not be better for all concerned if railroads should so change their manner of doing business as to carry all express matter." Railroads in other countries do it—why cannot it be done here? Then there would be only one set of common carriers to supervise. The railroads would make more money than they do now and shippers would pay less.

The express companies will not loosen their grip on Illinois shippers until they are choked off. The railroad and warehouse commission is doing all it can to that end, but the legislature should cooperate. The next general assembly should confer on it specifically power to regulate express rates. Both farmers and townspeople would do well to exact of legislative candidates a pledge to vote for such a law.

THE PRESIDENT'S LETTER.

In his letter to Congressman McKinley the president has now definitely and explicitly declared his issues and made up the case for his administration in the coming campaign.

The judgment of the people upon these issues and upon this case will appear in the complexion and makeup of the house of representatives after the election of Nov. 8.

What is most broadly significant in the president's considered utterance is his explicit recognition of three orders of Republicans, "conservative, progressive, and radical." This statement does not square with the reiterated declaration of the standpat leaders that there is but one brand of Republican, their own, nor with the earlier determination of members of the president's own official family to read out of the party every Republican who differs with the administration on a point of policy or a detail of action.

If there is any splitting of the party, here it is, and in three parts, not two. This is a timely recognition of facts. President Taft sets forth the final alternative for the Republican voter—a choice between conservative, progressive, or radical. But which flag does the president march under?

Mr. Taft's letter also shows a highly desirable modification of the president's spirit and attitude toward the tariff controversy. The Payne-Aldrich act is neither perfect nor sacrosanct, but the president's theory of scientific tariff revision upon expert investigation and by single schedules is a step in the right direction. It is to be hoped that in practice the steps will not be too far apart.

PRINTING REFORM IN JAPAN.

Among the other problems confronting Japan is the proposed reform of the printed characters of her language. So far the empire has got along in all the changes which have come to her, social, political, and industrial, with the old ideographic system of writing, but so many new words phrases, and ideas of foreign origin and nature have arisen and compelled their use that the cumbersome ancient characters of Chinese or native source have for many purposes become useless.

In Japan the printer's case, instead of carrying twenty-six characters, contains more than 10,000. This complicated mass of hieroglyphics is already found to stand seriously in the way of Japanese progress with outside nations, and it is proposed by the Society of Independent Literature that the number of characters be reduced to forty-seven, including our twenty-six Roman letters, a few from the Russian alphabet, and some native signs. Accents are to be used to express modified sounds.

Another plan proposed in Tokyo is to adopt English in addition to the language as used at present. In the interest of commerce both England and America would, of course, prefer this. Volapuk and Esperanto have been considered, but the scholars reject them. It is thought that English is going to prevail. Its increased use in the east and on the European continent shows that it is crowding French as a means of universal communication.

Somebody is putting up a good bit of the "ready necessary" to help Mr. Browne out of his difficulties. Browne knows.

The Des Moines Capital makes the claim daily in large type that it is "a constructive newspaper." We trust that Editor Young also does his best to make the Capital an "instructive" newspaper.

As to that married woman, who can't get even a nickel to pay her fare on a street car unless she asks her husband for it, we can only hope that her husband read what she said about him in The Tribune of Monday morning.

Consider that word "progressives" as employed by Col. Roosevelt. It is sufficiently descriptive to satisfy the insurgents, while not necessarily conveying any imputation distasteful to the standpatters. The colonel has a great head.

The probability that Vermont has fallen off in population in the last ten years may be surprising, but it is neither inexplicable nor alarming. Call the roll of Vermonters who have come to Chicago and settled down here and you will understand.

IN A MINOR KEY.

What Hath the Telephone Wrought!

The elderly stranger, by invitation of the superintendent, was addressing the Sunday school.

"How many can tell me," he asked, "which is the longest chapter in the Bible?"

Many hands went up.

"This little boy may answer," he said, pointing his finger at an urchin in one of the seats near the front. "Which is the longest chapter in the Bible?"

"Psalm double one nine!" shouted Tommy Tucker.

Could Not Deny It.

"I will ask you," said the lawyer, who was trying to throw doubts on the testimony of a witness, "if you have ever been indicted for any offense against the law?"

"I never have, sir."

"Have you ever been arrested on a charge of any kind?"

"Never."

"Well, have you ever been suspected of committing a crime?"

"I'd rather not answer that question."

"Ha! You would rather not. I thought so. I insist upon your answering it. Have you ever been suspected of crime?"

"Yes, sir; often. Every time I come home from a trip abroad the customs inspectors at New York City suspect me of being a smuggler."

Overheard on the Train.

"But he utters in such a solemn, emphatic way a lot of self-evident truths that nobody disputes."

"Well, so did Solomon and Job."

Of whom could they have been talking?

Not Much of an Achievement.

Israel Putnam had killed the wolf.

"The bystanders said it was a brave thing to do," he told the reporters afterward, "but, Great Scott, if it had been one of the Cubs knocking out a home run they would have cheered their blamed heads off!"

Still, for those primitive times, Put was a real hero.

C. W. T.

MARQUISE DE FONTENOY

[Copyright: 1910: By the Brentwood Company.]

AUBERON HERBERT'S daughter's favorite companion, and principal heiress, Nan Herbert, who arrived in America on board the Mauretania the other day, has become endowed with new dignities since her last sojourn in the United States; dignities that accord ill with her professions of Socialism, and with her teachings of Theosophy, in England, in Sweden, at Point Loma, in California, and in Cuba. For she returns to America as next heir to the peerage of her brother, Lord Lucas, and in the event of his death without issue—he is unmarried—she will become a peeress in her own right. Moreover, she has, as the sister of Lord Lucas, received from the crown a patent granting to her the precedence and status of the daughter of a peer, and the consequent right to the predicate of "Honorable" to her Christian name. She is now the Hon. Nan Herbert. The patent was given at the customary fees, amounting to something in the neighborhood of $1,000. Naturally surprise was expressed that she should have made this outlay, since the expenditure of any money in procuring what is virtually a nobiliary title, is not in keeping with the doctrines of Socialism.

The Barony of Lucas dates from the reign of Charles II, was for many years merged in the Earldom of Cowper, and on the death without issue of the last and seventh Earl Cowper, went to his nephew, the only son of his sister, Lady Florence Cowper, who married the late Auberon Herbert. The Barony of Lucas is one of the few created by the Stuart Kings of England, which descend in the female line, and was originally bestowed upon Mary, wife of Anthony, Earl of Kent, passing through a number of families, until it reached that of the Earl Cowper, and through him that of Herbert.

The Hon. Nan Herbert created a considerable sensation when, not long after her father's death, she presented to her American friend and associate, Mrs. Catherine A. Tingley, the "Purple Lotos Mother," and the head of the Theosophic cult in this country, the picturesque home which she had inherited from him, in the heart of the New Forest, for use as a school of "Universal Brotherhood and Theosophy." Berrywood occupies the site of the cottage on hut of a queer old character of the name of Squa, the last of the colony of charcoal burners who down to the beginning of the Victorian era made the New Forest the scene of their operations. Squa had established a squatter's right to his hut and clearing, and before the Crown could recover possession, the late Auberon Herbert bought it, built himself a small cottage, consisting of a bed and sitting room, and then bit by bit, as the humor took him, added a room here and a room there, until the crazy but picturesque looking pile was completed as it stands today. Although he detested fires, and rather than pollute the atmosphere with any such invention, sat in his overcoat to keep out the winter cold, yet he was compelled to retain, in what became his library, the old squatter fireplace and hearthstone, in order to be assured of his forest rights.

At Berrywood, Auberon Herbert made his home for near half a century. As the humor took him, he would sleep in a different room each night, and owing to this, when Mrs. Tingley took possession of the place, she found a bed in every room, and on every floor. In the summer he used to proceed in one of those old-fashioned gypsy caravan-wagons to the summit of one of the neighboring heights, and live there like a hermit. He was a younger son of the third Earl of Carnarvon, and uncle of the present Earl. In his early days he served in the English army, holding a commission in the 7th Hussars throughout the Indian mutiny, and volunteered for service in the Danish army during the war of Denmark with Prussia and Austria in 1864. It was there that he received the Order of the Danebrog for his gallantry in jumping over a breastwork, and running out under a heavy Prussian fire, to bring in a badly wounded man. Though brilliantly gifted, and possessed of the kindest heart, he was extremely erratic, and mingled doctrines of Socialism, and even of anarchy, with patrician prejudices, in the most paradoxical and amusing manner.

Today he lies at rest beneath the shadow of his home at Berrywood, within a little clearing, surrounded by tall elm and poplars, and remembered by all bird lovers as the author of the wild birds protection law in England, that being, indeed, the principal achievement of his parliamentary career. In his time, there was no garden at Berrywood, the forest coming up to the very walls of the house, wild forest ponies staring through the windows at the people within, and the rabbits scampering around the doors. The nearest postoffice is Ringwood, about seven miles distant, which was once a thriving market town, boasting of a mayor and corporation, with two annual fairs, and a weekly market. It was even famous two and three hundred years ago for glove making. Ringwood, however, like a human being, has passed through maturity and middle age, to senility and second childhood. It was once a town; today it is hardly a village.

The Hon. Nan Herbert is not the only member of the cult of Mrs. Tingley who has made to her gifts such as that of Berrywood. For one of the wealthy Swedish followers of the "Purple Lotos Mother," presented her society with a large tract of land in one of the former royal forests of Sweden. To no one did the grant of Berrywood to Mrs. Tingley give more vexation and sorrow than Mrs. Annie Besant, who was Mrs. Tingley's rival for the office of high priestess of Theosophy, and for the succession of the late Mme. Blavatsky. Mrs. Besant boasted of having won over the late Auberon Herbert to her cause. Indeed he on several occasions presided at public lectures which she gave on Theosophy. The idea, therefore, of his picturesque home becoming the property of her detested rival, was more than she could bear.

Mrs. Tingley has schools and settlements now, not merely at Berrywood, in the New Forest, in England, and at Visingso, in Sweden, but also on San Juan Hill, in Cuba, at Santiago, California, and at Point Loma, California.

Sir William Wiseman, who is now in this country, staying at the Waldorf-Astoria, in New York, with Lady Wiseman, is an English baronet of ancient lineage, who makes his home in Mexico, where he is in business, connected with some of the enterprises of the new Lord Cowdray, formerly Sir Weetman Pearson. He is only twenty-five years of age, and the first of a long line of naval and military holders of the Baronetcy to visit any university, distinguished himself while at Jesus College, Cambridge, by winning the bantam boxing match against Oxford, his friend and classmate at Cambridge, Sir Philip Brocklehurst, second in command of Sir Ernest Shackleton's South Polar expedition, winning on the same occasion the light-weight contest for Cambridge against Oxford.

The Wisemans have been settled in Essex since the reign of Edward IV. Sir John Wiseman was knighted by King Henry VIII. for his bravery at the Battle of Spurs, and Sir William Wiseman, his grandson, received a baronetcy from James II. The present baronet's father was a naval officer, who as commodore had seen much service in North American waters, and who was in command for a number of years of the naval forces maintained by England for the protection and good order of the Newfoundland fisheries, where his tact and diplomacy were frequently called into requisition. He was a veteran of the New Zealand and other wars, and died with rather a tragic suddenness while sitting in court-martial upon Admiral Fairfax.

NEWS PURELY PERSONAL.

L. F. VOSBURGH has been appointed general passenger agent of the New York Central, West Shore, and Boston and Albany railroads, to succeed Garrett Fort, resigned.

GEN. CHARLES R. BRAYTON, the blind Republican leader of Rhode Island, fell in his office at Providence and his right hip was fractured.

JOSEPH F. SMITH, president of the Mormon church, was a returning traveler on the Vaderland from Antwerp and Dover.

MAJ. GEN. THOMAS H. BARRY will assume the office of superintendent of the West Point Military academy on Sept. 1.

MAYOR GAYNOR showed no ill effects from his trip from Hoboken to his residence, at St. James, L. I.

A LINE-O'-TYPE OR TWO.

FOOTNOTES TO BAEDEKER.

"The train at first traverses the manufacturing suburbs of Omaha. Beyond Elkhorn we run along the left bank of the Platte river, through a farming and prairie district. Our train crosses the Loup fork and enters upon an absolutely straight stretch of track forty miles in length. At North Platte we cross the North Platte river and pass from central to mountain time. At Julesburg, the junction of the direct line to Denver, the line dips into Colorado but returns almost at once to Nebraska. We now quit the Platte river, which we have followed for about 350 miles."—Baedeker's United States.

Like the Democratic party, we are a long time getting out of Nebraska. The landscape is a trifle monotonous, but it is pleasant to look at today, because it is drenched with rain. Considerable rain, we assume, as the Platte river has an inch or two of water in it. A few days ago it was dry as a paprika factory. It seems that the people above have diverted the usual flow of the river for irrigating purposes. With a river it is a case of first come first served.

We miss the Rocky mountains as we cross the divide in the night. Morning finds us running through what Mr. Baedeker terms "rugged hilly scenery"; the porter person calls it "rough country." This part of the trip is especially illuminating to one who has never seen it before. Hereafter, when I read tales of the plains written by eastern authors, I shall be able better to visualize the mise en scene. The landscape is interestingly monotonous, or monotonously interesting. The "frolic architecture" of the eroding winds and snows is particularly fine. I expected to find picturesque persons on ponies scattered along the way, but I saw only one during the entire journey across Wyoming, and he was within lariat distance of a saloon.

I have committed myself to the opinion that man in the mass is more pleasant to look upon than woman. I wish to record an exception. A crowd of men sitting in their suspenders in a smoking car on a warm evening is one of the most depressing sights on the highways of the world.

There is nothing exclusive about a Pullman. In one of the coaches an unshaven gentleman, sans coat and collar, is sitting with his feet in the seat opposite playing an accordion and crooning softly to himself.

The meals on the Union Pacific are good—barring the coffee. I should not have mentioned the exception if the gentleman in charge of the diner had not solicited my opinion. "You were about to remark," said I, "that the coffee ought to be good, as you pay enough for it." His face wore a Dr. Watson expression. "That is what they all say," I added. "As a matter of fact, it is a cheap grade of coffee, costing about 20 cents a pound, and, like all 20 cent coffee, it tastes like a 5 cent cigar." I complimented him, however, on the preparation of the raw material, and that let him out nicely.

The change to the Southern Pacific diner was not a change for the better; neither the food nor the service was so good.

There is poetry in every one of us.

We are crossing Salt Lake, whose heavy lethean waters the fast dropping sun is tinting with reds and gold. Thin purples wrap the circling hills. Divinest harmony, the horizon's rim around. "They ought to have music on these trains," a woman remarks to her companion; "a piano, or a vitriola, or something. It would be just fine."

There seems to be a general disposition among the passengers to consign to the Oubliette the person who picks out the choice seat on the observation platform and sits there all day reading a novel, without once lifting his eyes to the scenic panorama. There is so little practical difference between selfishness and thoughtlessness that it does not matter which you choose to call it.

We arise at sun-up to have a look at the "red blooded men" of Reno, but evidently they, like the divorcees, sleep late. There is no one about except a few Italians and a fringe of sunburnt loungers.

"Many snowsheds are passed," reports Mr. Baedeker. I desire to footnote that Karl states the matter correctly and conservatively. Many snowsheds are, indeed, passed—about forty miles of them. They serve the double purpose of screening the tracks in winter and the scenery the year round. Through the latticed outer walls of the sheds we get kodak glimpses of ravishing pictures, and we wish that we were tramping the brown wagon road below. The only way to see the world is on foot.

Wonderful vistas stir one's emotions while corssing the Sierras; and a good share of my interest is taken up in admiring the engineering skill that almost every mile of the way bears witness to. I suppose I shall continue to regret that I was not born with a "head for figures," else I might have been a civil engineer. To negotiate the bunkers and hazards that nature has set up on her fair green has always seemed to me the most interesting game in the world.

Sign on the ferry boat from Benicia to Port Costa: "Life preservers in the wineroom."

I asked Augustus, the porter person, what in his many years of travel he had found to be the favorite foolish question. He pondered a bit and replied: "Well, when the train stops at a station the women come out to me and say, 'Pohter, is the train going to stop here?'"

B. L. T.

THAT SPECIAL GRAND JURY.

[Chicago Daily News.]

Persons who have carefully followed the proceedings in the second trial of Lee O'Neil Browne, now in progress in the Criminal court, must feel gratification that a special grand jury has been summoned, at the request of State's Attorney Wayman, to investigate various odd developments in that trial.

From the time when swarms of agents of the defense flung themselves upon veniremen about to be summoned for examination as to their qualifications as jurors to the time when the state's attorney's special detectives turned up in the camp of the defense there have been indications that a careful inquiry was needed on behalf of the state into obscure transactions relating more or less directly to the Browne trial.

Not the least of the matters which should be investigated are the relations between the defense in this case and certain great corporations which have taken a remarkable interest in it. The people of Illinois assuredly ought to know what are the ties existing between their legislators and private interests which habitually seek to influence legislation.

A full and impartial investigation into these matters without further delay should develop their true nature, thus either removing or confirming the suspicions to which they have given rise.

WOMEN AND SMOKING.

Warren, Ill., Aug. 27.—[Editor of The Tribune.]—I am interested in "Thirty Years a Smoker," and want to say to him that there "has a cog slipped somewhere" when intelligent, reputable women can descend to smoking, drinking, and other vile and evil habits. But I am quite sure that another cog has slipped when a presumably intelligent man, coming from puritan parents, can still keep up the disgusting habit of smoking, when, according to his own showing, he never indulges without harm to himself and has to wait twenty-four hours every time to overcome the bad effects. Does he think his breath is any sweeter than a woman's who smokes, or does he present any more dignified appearance than she? Now, I want to believe of my sex that after smoking thirty years and being convinced that it is a disgusting, harmful habit, they will be ready to quit before they start to preach to the men.

ANOTHER PURITAN.

HALF HOURS WITH THE STARS.

BY MARY PROCTOR.

Author of "Stories of Starland," "Giant Sun and His Family," etc.

Comets, importing change of time and states, Brandish your crystal tresses in the sky.

Last Thursday evening I made arrangements to see the new comet, which was discovered on Aug. 10 by the Rev. Joel Metcalf of Taunton, Mass., and is the second to his credit. At that time it was 10 degrees southeast of the northern crown and moving northwest through the constellation Hercules. It was small and bright, of perhaps the tenth magnitude (magnitude referring to brightness and not size), but it was invisible to the naked eye. A photograph made with the ten inch lens of the Bruce telescope by Prof. E. E. Barnard on Aug. 10 shows that the comet has a small tail seven seconds of arc long, which is equivalent to about one-quarter the diameter of the moon.

When I looked for the comet on the evening of Aug. 25 I made use of the Brashear (name of the maker) comet-seeker of six inches aperture, which is stationed on the main roof of the Yerkes observatory. The telescope is inclosed in a sort of cabin, which rolls on rails and can be pushed back to a certain distance, leaving the instrument in the open air. No clockwork is necessary, as the telescope can be easily turned by hand to any part of the sky.

The star to be observed is usually sighted along the tube of the telescope, just as in the case of taking aim with a rifle; then, by turning a wheel resembling the kind used by a pilot on a steam launch, the telescope can be adjusted until the star under observation is exactly in the center of the object glass. In directing the telescope one feels much like a pilot guiding a boat, only our destination in this case is the ocean of space with its

Isles of light and silvery streams,
And gloomy gulfs of mystic shade.

There is a temptation to linger on the way when bright stars like beacon lights loom into view. Realizing, however, that the comet would not remain visible long after sunset, all my energies were devoted to obtaining a glimpse of the celestial wanderer ere it faded from view. Yet it seemed scarcely worth while, for the new comet is not much more than a bright star with a minute hazy extension scarcely more than the suggestion of a tail. The comet was near Gamma in the constellation of the Serpent and southeast of the northern crown. Although it will be at its nearest to the sun on Aug. 29, yet it is rapidly diminishing in brightness, which shows that it is receding from the earth.

This may prove comforting news to those who have been unnecessarily alarmed by a report which has been circulating to the effect that the new comet is Halley's comet, which according to a certain French scientist is not due until September. Nevertheless we may rest perfectly assured that Halley's comet has come and gone and now is well on its return journey to the distant regions beyond the confines of the solar system. Though we may be able to see it again with the more powerful telescopes ere it fades entirely from view, yet we must wait until about 1985 before we can see it with the naked eye.

The new comet bears no more resemblance to Halley's comet than a meteor to a star and is comparatively so insignificant that Prof. Barnard, who makes a specialty of comets, did not seem to think it worth his while to postpone his trip to the Mount Wilson observatory, California, on its account. Comets have attained unusual prominence owing to the excitement caused by the recent appearance of Halley's comet, but while such large comets are rare, numbers of comets are discovered each year by means of the telescope or the photographic plate. Kepler once made the remark that "comets are as plentiful in the sky as fishes in the sea."

In fact, the total number that visit the solar system must be enormous, and according to the late Prof. C. A. Young "there is seldom a time when one at least is not in sight, and even with the telescope we see only the few which come near the earth and are favorably situated for observation."

IN THE RELIGIOUS WORLD.

Bureau for Needy Students.

Believing that the chief function of the Christian church should be social usefulness and that social usefulness is itself the best means of spreading the faith, the congregation of the First Presbyterian church at Evanston has decided to organize an employment bureau for the needy of Evanston and the north shore. The Rev. Harold Page Moore, assistant pastor of the church, will superintend the work of the bureau, which will be given headquarters in the church building.

"The chief object of organizing the employment bureau is to help the needy, especially the students of Northwestern university, many of whom can secure an education only by outside work," said Mr. Moore yesterday. "The next collegiate year at Northwestern opens next month, and by that time we expect to be able to supply all students with positions who care to work. We have assurances of the support of the people of Evanston and are confident that our new venture will be a success."

Although the employment bureau is intended primarily for students, its usefulness will be free to all and will become a permanent part of the church.

"U. S. Best Friend of China."

"America is the best friend China has among the nations," said P. T. Cheng, president of the Chinese students' conference at its closing session in the gymnasium of Northwestern university. "I am confident that the political ideals and problems worked out so successfully by your great republic have inspired us all with a greater devotion to the welfare of China's great future, and that this conference has increased our admiration for the United States and its people."

The interest of Evanstonians in the conference was manifested by the large attendance at the public reception held in Northwestern's gymnasium. An orchestra composed of Chinese provided music, and addresses were made by President P. T. Cheng and Secretary Yeng Pao Ling of the conference, and by Prof. J. A. James of the university. The closing session will be held this afternoon.

Plan New Lutheran Building.

Richmond, Ind., Aug. 29.—For the erection of a new building at the seminary in St. Paul, Minn., the joint Lutheran synod of Ohio and other states to-day appropriated $30,000. Besides the sum for the building, the synod appropriated $5,000 to erect a new home for the head professor and decided to enlarge the seminary campus.

Dissolves "Sillon" Society.

ROME, Aug. 29.—Pope Pius, in a letter to the French episcopate, has ordered the dissolution and reorganization under the bishops of the French Catholic "Sillon" society, on the ground that it is propagating a false dream of democracy and the equality of man, "a principle contrary to nature, a generator of jealousy, and subversive of social order."

The letter adjures the faithful not to be deceived by the mirage of a false democracy, saying "the church never has deceived the people by compromising alliances, and it can restore the organisms broken by revolutions and adapt them to a new situation created by the material evolution of contemporaneous society. The true friends of the people are neither revolutionaries nor innovationists, but traditionalists."

The "Sillon" society is a powerful organization of young Catholics inaugurated during the pontificate of Pope Leo XIII. for work among the masses, with the object of reconciling them with the church. It has many ramifications among workmen's organizations. Lately Mgr. Mignot, the archbishop of Toulouse, in a public letter, defended the society against the charge of modernist tendencies brought by the ultramontaines.

The Giornale D'Italia says that a consistory will be held in November, when nine cardinals will be named, one of them an American.

DIFFERENT.

She—Joy cometh in the morning.

He—Not if you've been making a night of it.—Boston Transcript.

THE ILLINOIS TAX FARCE.

Being sixth of a series of letters to the Hon. Richard Roe on Revenue Law revision in this state.

Chicago, Aug. 29.—To the Hon. Richard Roe, member of the commission to revise the revenue law: I acknowledge the courtesy with which you have received these communications, and I have reason to believe that you do not seriously dissent from most of my views as I have attempted to express them, so I cannot, in fairness, refuse to acknowledge that I find myself somewhat in sympathy with your disclaimer of partaking of the righteous indignation which every good citizen should have at a breach of the law by a public official and a conniving taxpayer, such as I hinted at in the case of Mrs. Blank.

You remind me that I myself have been particeps criminis for several years by concealing from the assessor a guilty knowledge which I accidentally have, with yourself, of the fact that old Mrs. Swanson is the possessor of a $2,500 mortgage bearing 6 per cent annual interest.

You have reminded me that for more than twenty years this faithful woman labored at the wash tub in our respective families, during that time supporting herself and children (they are all dead now) and somehow managing to save up something every year, so that when, five years ago, she "got took with the rheumatis" so bad that she was unable to do any remunerative work, you and I were astonished to find that she had more than $2,500 to her credit in her savings bank.

Of course I recall how she was enabled to procure her safe mortgage and to double the income from her capital. I am well aware, also, how the old lady—yes, I said "lady"—has persistently refused any pecuniary help in the way of "charity" and has insisted that she has money of her own to live on. How she does it we do not know, but less than $12 a month is the extent of her income, and she does not complain of poverty.

Now, when you ask me, honorable sir, if I really believe that you and I, the assessor and Mrs. Swanson, should all go to the penitentiary for concealing this $2,500 from the state, I am forced to admit that in this case there appear to be extenuating circumstances and that there may be a "higher law" that warrants our endeavor to prevent the reduction of Mrs. Swanson's income to less than $115 a year.

Following up your advantage, you ask me if there are not hundreds, possibly thousands, of cases similar to Mrs. Swanson's, and desire to know if I would limit the "higher law" in its application to her case alone, and I am logically obliged to answer that I could not consistently do this; the principle must be extended to cover all cases of a similar character.

You pursue the subject by inquiring if it might not be desirable to attempt a remedy by making some radical changes in the clauses covering personal property, and I, at this moment, do not deny that, possibly, we should attempt something in this direction.

But, really, I proposed to carry on this discussion principally by making suggestions to you, and I find that you are forcing me to give answers to your interrogations. I think we would better postpone further consideration of the subject to some other time. Yours truly,

THE TRIBUNE'S SUMMER CHARITIES.

Contributions in aid of "The Tribune" hot weather charities may be mailed to "The Tribune" office.

Please specify whether your contribution is to be devoted to "The Tribune" hospital fund or "The Tribune" ice fund.

All contributions will be acknowledged promptly in these columns.

"THE TRIBUNE" ICE FUND.

Previously acknowledged	$2,085.69
Two Little Girls, Kirkland, Ill.	.25
Lillian Eck, Marion Beech, Dorothy Cockburn	1.55
Mrs. Harry W. Davis	5.00
Total to date	$2,087.74

"THE TRIBUNE" HOSPITAL.

Previously acknowledged	$606.93
All of Us	9.00
Total to date	$615.93

The campaign to arouse public sentiment in favor of the establishment of a baby welfare division as a permanent department of the health commission will be inaugurated this week by the allied charities and civic bodies which have pledged themselves to the work.

The first meeting will take place under the auspices of the Woman's City club. Health Commissioner W. E. Evans will be the principal speaker. Dr. Evans already has declared himself as on record in favor of the establishment of the baby department.

"The need is obvious," said Dr. Evans yesterday. "Chicago is behindhand in this respect. All that is needed will be to open the eyes of the public to the necessity of the inauguration of all the year round baby welfare work by the city and then the department will be established. I shall be glad to lend my aid to the philanthropists who are bringing the subject before the public.

"The work of providing, as far as can be done by such means, for the health and welfare of the babies of the poor has been left during the past years to private philanthropy. This is not as it should be. The subject is too important and too far-reaching to be left in private hands. The city should assume the responsibility. The health department is ready to install such a branch. All we are waiting for is an appropriation from the city council.

"New York City has such a department and appropriates annually $100,000 for its maintenance. Chicago could maintain a baby department on a smaller sum, I believe. We have more Slavs here than there are in New York, but in the latter city they have a larger unassimilated Jewish population."

Miss Harriet Vittum, head of the infant welfare committee of the Woman's City club, said that the women of the club were unanimous in favor of the innovation.

"It must come," she said. "We shall begin this week a vigorous publicity campaign. Every means at our disposal shall be used to keep the matter agitated. Those who have examined into the subject have only one expression, that of astonishment that the department had not long ago been inaugurated.

"In the opening meeting, in which Dr. Evans will take part, every charitable body and civic body of city-wide scope in Chicago will be represented. All these organizations will join in the work of arousing public sentiment. So much has been done by philanthropy this summer and the subject is now so prominently before the public that we feel we must strike while the iron is hot."

The first meeting of the woman's committee of the traveling salesmen's baseball game next Saturday for the benefit of The Tribune sanitarium at Algonquin and allied charities took place at the residence of Joseph Harris, 836 East Forty-fifth street. Those who took part were: Miss Rina Berger, Miss Ellen Louise Clayburgh, Miss Natalie Deiches, Miss Stella Deiches, Miss Irene Deutsch, Miss Celia Gardner, Miss Erna Gurttel, Miss Edith Harris, Miss Lucille Hirsch, Mrs. Clara Rotzner, Mrs. Charles Hefter, Miss Irene Hellar, Mrs. Walter Joseph, Mrs. Benjamin Koiven, Miss Edith Livingston, Miss Marion Lindenthal, Miss Beulah Robinson, and Miss Edna Hiex.

Plans were made for the selling of flowers, candy, and programs in the grandstands on the day of the game.

HIS REASON.

"So you resigned!"

"Yes. I couldn't stand the way the firm treated me."

"What did they do?"

"Took my name off the pay roll."—Washington Star.

BROWNE DEFENSE PLEADS FOR TIME

Swindles Almost to Vanishing Point When It Runs Out of Witnesses.

I. C. GIVES UP PASSES.

Pullman People Show Nearly Every Legislator Asked Favor; Perjury Jury Today.

(Continued from first page.)

night of May 24, was found. Otis Yarbrough's application was indorsed by Representative White, Sidney's being without an indorsement.

I. C. Yields Passes.

Equally anxious to demonstrate its change from obstruction tactics, the Illinois Central railroad responded to the order of Judge Kersten by sending to the state's attorney about 250 passes for 1909, being all of those issued to members of the legislature or employés of the general assembly for that year. Mr. Wayman went through all of these after court adjourned, but declined to give out a list of the beneficiary lawmakers. He has received several requests from members of the general assembly that their names be suppressed to avoid publicity, but he informed such persons that he would decline to take the responsibility for this course.

The first pass picked up when the contents of one out of the five envelopes had been emptied was to Senator John Broderick, under indictment at Springfield on a charge of paying Senator D. W. Holstlaw $2,500 for his vote for William Lorimer. Every legislator connected with the bribery scandal, whether senatorial or "jackpot," was found to have received Illinois Central passes. Robert E. Wilson, Charles A. White, Joseph Clark, Henry A. Shephard, H. J. C. Beckemeyer, Browne, himself, Michael Link—all of these were named on the application slips for coupon books of forty-eight trip passes "good anywhere in Illinois."

Most Lawmakers Ask Favor.

The list was not checked up at night. The list of the members of the legislature and the number of passes indicated that practically every lawmaker, both senators and representatives, had solicited and received the favors at the hands of the Illinois Central railroad. The inference was that the Alton, Wabash and other railroads had been as generous in their separate distributions. Passes are said to have been used by several lawmakers who at Springfield were loud in their demands for enactment of an anti-pass law, prohibiting public officials from receiving and using free transportation. Material for a grand jury investigation may be found in these railroad passes, as information reached the state's attorney that the state was charged and paid mileage to and from the respective homes of legislators who nevertheless rode on passes. An assistant state's attorney began a study of the statutes to determine whether a crime had been committed.

Enrolling and engrossing clerks were found among those attachés of the legislature who had received passes. It is the duty of these clerks to write out bills in long hand, and the omission or change of a word invalidates a law.

Sensations Only Promised.

In court, the "sensation" promised by Attorney Charles E. Erbstein for the defense never so much as peeped. Here are the happenings he set forth on Sunday would transpire yesterday, with an accompanying statement of what actually took place—or rather did not take place:

Promise Number One—That a Pullman car conductor and four other witnesses would be put on the stand to testify that they saw Sidney Yarbrough on the Chicago-to-Springfield train the night of May 25, 1909.

What didn't happen—Not one of the "five witnesses" appeared.

Promise Number Two—That Otis Yarbrough would be recalled for cross examination as to his presence in White's room the night of May 24.

What didn't happen—Otis Yarbrough was not recalled, although State's Attorney Wayman had him in an ante-room ready and was anxious to have him questioned again.

Promise Number Three—That Sidney Yarbrough also would be recalled and cross examined.

What happened—Sidney Yarbrough was ready, like his brother, for further cross examination, but was merely summoned into the courtroom to be identified by E. J. Bell, an Ogden avenue street car conductor, as the man who had ridden on his car the night of May 24, when Yarbrough says he was in White's room in Springfield.

Promise Number Four—That a bench warrant would be asked for the arrest of Sidney Yarbrough on the charge of perjury.

What didn't happen—Neither Attorney Erbstein nor either of his associates in the case even suggested such a matter to Judge Kersten.

All Sidetrack Proposition.

"Why didn't you ask for the bench warrant," Mr. Erbstein was asked after court adjourned.

"I refer you to Attorney W. S. Forrest," replied Mr. Erbstein. "He knows all about it."

"Bench warrant for Sidney Yarbrough? That's the first I have heard of it," said Mr. Forrest when questioned. "The furthest thought from my mind at present is to ask for the arrest of any witness."

Attorney O'Donnell also helped sidetrack the "bench warrant" proposition by declaring that Sidney Yarbrough would be brought into the federal courts on a perjury charge when he repeated his testimony before the special committee of the United States senate named to investigate the charge that bribery aided in the election of William Lorimer.

"This talk about arresting Mr. Yarbrough is all flubdub," said State's Attorney Wayman. "There has been perjury in this case, and I believe it will be revealed and I am hopeful that it will be traced to the responsible sources back of the witnesses."

Says Yarbrough Met Gloss.

Bell, the street car conductor, said that on a Sunday night in May of last year his motorman, George Gloss, stopped the car at Washington street while he looked around for a friend, who did not show up. This man, said Bell, boarded the car the following night and was introduced as Sidney Yarbrough. He took a grip, rode to the car barns, and went away with Gloss that night. Yarbrough was ...

"Is that the man?" Bell was asked.

"It is," replied the witness.

Yarbrough has admitted that he was in Chicago, though not on May 24, the state's attorney did not cross examine Bell at length. He will rely upon rebuttal testimony to show that Bell and Gloss have "mixed their dates."

Perspires Under Cross Fire.

E. Joy of Springfield, a saloonkeeper, was a good witness for the defense when he told his story about a conversation with White in Joy's saloon opposite the St. Nicholas hotel, but went to pieces under cross examination by the state's attorney. Except for the "recollection" of which he told on direct ...

Frisbie Collars

FRISBIE, COON & Co. Makers TROY, N.Y.

At Most Good Shops

25 cents for Two

S TAX FARCE.

eries of letters to the
Lee on Revenue Law
tate.

—To the Hon. Richard
commission to revise the
nowledge the courtesy
ve received these com-
have reason to believe
ously dissent from most
ve attempted to express
in fairness, refuse to ac-
nd myself somewhat in
disclaimer of partaking
signation which every
have at a breach of the
cial and a conniving tax-
ed at in the case of Mrs.

hat I myself have been
or several years by con-
essor a guilty knowledge
have, with yourself, of
rs. Swanson is the pos-
mortgage bearing 6 per

d me that for more than
ithful woman labored at
respective families, dur-
orting herself and chil-
ead now) and somehow
p something every year,
ears ago, she "got took
" so bad that she was
unerative work, you and
o find that she had more
edit in her savings bank.
how she was enabled to
rtgage and to double the
pital. I am well aware,
dy—yes, I said "lady"—
used any pecuniary help
arity" and has insisted
of her own to live on.
o not know, but less than
xtent of her income, and
ain of poverty.

k me, honorable sir, if I
you and I, the assessor
should all go to the peni-
ting this $2,500 from the
o admit that in this case
tenuating circumstances
be a "higher law" that
vor to prevent the re-
wanson's income to less

r advantage, you ask me
undreds, possibly thou-
nilar to Mrs. Swanson's,
w if I would limit the
application to her case
rically obliged to answer
consistently do this; the
tended to cover all cases
er.
ubject by inquiring if it
able to attempt a remedy
radical changes in the
rsonal property, and I, at
t deny that, possibly, we
ething in this direction.
osed to carry on this dis-
by making suggestions
hat you are forcing me to
r interrogations. I think
stpone further considera-
o some other time. Yours

NE'S SUMMER ARITIES.

aid of "The Tribune" hot
ay be mailed to "The Trib

ether your contribution is
The Tribune" hospital fund
too fund.
will be acknowledged
olumns.

UNE" ICE FUND.
dged.....$3,088.69
kland, Ill.....50
Beech, Dorothy
.....1.85
.....5.00
.....$3,097.76

UNE" HOSPITAL.
dged.....$ 606.98
.....9.00
.....$ 615.98

arouse public sentiment
tablishment of a baby wel-
permanent department of
tion will be inaugurated
allied charities and civic
pledged themselves to the

ng will take place under
he Woman's City club
ner W. E. Evans will be
aker. Dr. Evans already
self as on record in favor
ment of the baby depart-

obvious," said Dr. Evans
ago is behindhand in this
is needed will be to open
public to the necessity of
of all the year round baby
the city and then the de-
s established. I shall be
aid to the philanthropists
g the subject before the

providing, as far as can be
ans, for the health and wel-
of the poor has been left
years to private philan-
not as it should be. The
portant and too far-reach-
private hands. The city
the responsibility. The
t is ready to install such
are waiting for is an ap-
the city council.
ity has such a department
annually $100,000 for its
Chicago could maintain a
on a smaller sum. I be-
more Slavs here than there
but in the latter city they
assimilated Jewish popu-

Vittum, head of the infant
ies of the Woman's City
he women of the club were
vor of the innovation.
e," she said. "We shall
a vigorous publicity cam-
means at our disposal shall
the matter agitated. Those
ined into the subject have
sion, that of astonishment
ment had not long ago been

ing meeting, in which Dr.
part, every charitable body
of city-wide scope in Chi
epresented. All these are
join in the work of arousing
. So much has been done
this summer and the sub-
ominently before the public
must strike while the iron

ting of the woman's com-
raveling salesmen's base-
Saturday for the benefit of
anitarium at Algonquin and
took place at the residence
. 836 East Forty-fifth street.
part were: Miss Rina
len Louise Clayburgh, Miss
, Miss Stella Deiches, Miss
Miss Celia Gardner, Miss
Miss Edith Harris, Miss
Mrs. Clara Holmer, Mrs.
Miss Irene Heller, Mrs.
Mrs. Benjamin Kolven, Miss
n, Miss Marion Lindenthal,
obinson, and Miss Edna

de for the selling of flowers,
rams in the grandstands on
ame.

IS REASON,

n't stand the way the firm
y do?"
ne off the pay roll."—Wash-

BROWNE DEFENSE PLEADS FOR TIME

Swindles Almost to Vanishing Point When It Runs Out of Witnesses.

I. C. GIVES UP PASSES.

Pullman People Show Nearly Every Legislator Asked Favor; Perjury Jury Today.

(Continued from first page.)

ght of May 24, was found. Otis Yarbrough's plication was indorsed by Representative ite. Sidney's being without an indorse-nt.

I. C. Yields Passes.

Equally anxious to demonstrate its change n obstruction tactics, the Illinois Central ilroad responded to the order of Judge ersten by sending to the state's attorney out 230 passes for 1909, being all of those ued to members of the legislature or em-oyés of the general assembly for that year. Wayman went through all of these after rt adjourned, but declined to give out a of the beneficiary lawmakers. His of-e received several requests from members the general assembly that their names be pressed to avoid publicity, but he in-med such persons that he would decline take the responsibility for this course. The first pass picked up when the contents one out of the five envelopes had been plied was to Senator John Broderick, der indictment at Springfield on a charge paying Senator D. W. Holstlaw $2,500 for e vote for William Lorimer. Every legis-or connected with the bribery scandals, ther senatorial or "jackpot," was found have received Illinois Central passes. bert E. Wilson, Charles A. White, Joseph rk, Henry A. Shephard, H. J. C. Becke-er, Browne, himself, Michael Link—all of e were named on the application slips for e coupon books of forty-eight trip passes, good anywhere in Illinois."

Most Lawmakers Ask Favor.

The list was not checked up at night with list of the members of the legislature, t the number of passes indicated that ctically every lawmaker, both senators d representatives, had solicited and re-ived the favors at the hands of the Illi-is Central railroad. The inference was that e Alton, Wabash and other railroads had en as generous in their separate distribu-ns. Passes are said to have been used by veral lawmakers who at Springfield were d in their demands for enactment of an ti-pass law, prohibiting public officials m receiving and using free transportation. Material for a grand jury investigation y be found in these railroad passes, as formation reached the state's attorney that state was charged and paid mileage to and m the respective homes of legislators who rtheless rode on passes. An assistant te's attorney began a study of the stat-s to determine whether a crime had been mmitted.

Enrolling and engrossing clerks were found ong those attachés of the legislature who d received passes. It is the duty of these erks to write out bills in long hand, and the mission or change of a word invalidates a .

Sensations Only Promised.

In court, the "sensation" promised by torney Charles E. Erbstein for the defense ver so much as peeped. Here are the ppenings he set forth on Sunday would spire yesterday, with an accompanying tement of what actually took place—or ther did not take place:

Promise Number One—That a Pullman ar conductor and four other witnesses ould be put on the stand to testify that ey saw Sidney Yarbrough on the Chi-ago-to-Springfield train the night of ay 25, 1909.

What didn't happen—Not one of the ve witnesses" appeared.

Promise Number Two—That Otis Yar-ough would be recalled for cross ex-mination as to his presence in White's om the night of May 24.

What didn't happen—Otis Yarbrough as not recalled, although State's Attor-ey Wayman had him in an ante-room ady and was anxious to have him ques-oned again.

Promise Number Three—That Sidney arbrough also would be recalled and ross examined.

What happened—Sidney Yarbrough was ady, like his brother, for further cross amination, but was merely summoned nto the courtroom to be identified by E. J. Bell, an Ogden avenue street car con-ductor, as the man who had ridden on his ar the night of May 24, when Yarbrough ays he was in White's room in Spring-ield.

Promise Number Four—That a bench warrant would be asked for the arrest of Sidney Yarbrough on the charge of per-ury.

What didn't happen—Neither Attorney Erbstein nor either of his associates in he case even suggested such a matter to udge Kersten.

All Sidetrack Proposition.

Why didn't you ask for the bench war-ant," Mr. Erbstein was asked after court djourned.

I refer you to Attorney W. S. Forrest," plied Mr. Erbstein. "He knows all about it."

Bench warrant for Sidney Yarbrough? hat's the first I have heard of it," said Mr. orrest when questioned. "The furthest hought from my mind at present is to ask he arrest of any witness."

Attorney O'Donnell also helped sidetrack he "bench warrant" proposition by de-laring that Sidney Yarbrough would be ought into the federal courts on a perjury harge when he repeated his testimony before special committee of the United States enate named to investigate the charges hat bribery aided in the election of William Lorimer.

This talk about arresting Mr. Yarbrough s all flubdub," said State's Attorney Way-an. "There has been perjury in this case, nd I believe it will be revealed and I am leased that it will be traced to the respon-ible sources back of the witnesses."

Says Yarbrough Met Gloss.

Bell, the street car conductor, said that on a ainy night in May of last year his motor-an, George Gloss, stopped the car at Wash-ington street while he looked around for a erson who did not show up. This man, said ell, boarded the car the following night and as introduced as Sidney Yarbrough. He ad a grip, rode to the car barns, and went ome with Gloss that night. Yarbrough was ot in.

Is that the man?" Bell was asked.

It is," replied the witness.

Yarbrough has admitted that he was in hicago, though not on May 24, the state's ttorney did not cross examine Bell at length s will rely upon rebuttal testimony to show hat Bell and Gloss have "mixed their dates."

Perspires Under Cross Fire.

A. Joy of Springfield, a saloonkeeper, was ext witness for the defense when he told tory about a conversation with White in saloon opposite the St. Nicholas hotel. e went to pieces under cross examination y the state's attorney. Except for the onfession" of which he told on direct

Frisbie Collars
FRISBIE, COON & Co. Makers
TROY, N.Y.
At Most Good Shops
5 cents for Two

PEOPLE IN DARK, ASSERTS ROGERS

Head of Committee of Seven Says Popular Government in Illinois Is Dead.

STARTS HIS CAMPAIGN.

Will Wage War to Improve Legislature and Put the "Jackpotters" to Rout.

"Here in Illinois representative government has ceased to exist. According to the text books representatives selected by the people meet in Springfield and enact such laws as may be needed for the common welfare. As a matter of fact, however, the people have not elected a general assembly in Illinois for years."

With this arraignment of political conditions in Illinois as his text, Walter S. Rogers, chairman of the committee of seven, scored legislative corruption, "jackpotism," and kindred evils during a speech at the first fall luncheon of the City club of Chicago yesterday.

The object of the meeting, it was announced, was to inform the club as to the purposes of the campaign being waged by the committee of seven. In doing this Mr. Rogers made a target of the "system," which he declared responsible for the robbing of the people, riddling the organization in general and some of its exponents, including Shurtleff and Lorimer, in particular.

Last Legislature Menace.

"A legislature practically appointed by political bosses, having a cash register in the form a jackpot, working under rules which made easy the killing or mutilating of measures, and which does not enact measures needed and demanded by the people of the state, certainly cannot be said to represent the people of the state. Not only did the last legislature not represent the people, but it was an actual menace to the welfare of the state," said Mr. Rogers, and vigorous applause showed the sentiment was appreciated.

Training his guns on Shurtleff and Lorimer, he said: "Shurtleff, who wears a Republican mask, was elected speaker by a bi-partisan combination of sixty-one Democrats and twenty-four Republicans. A bi-partisan combination of similar kind, later in the session, elected Lorimer senator.

"The character of many of the legislators may be judged from the fact confessions and grand jury investigations have shown money was paid to members of the legislature for voting for Lorimer, and that a jackpot fund, made up of money paid in by people who wanted legislation or wanted legislation killed, was distributed among certain members."

Mr. Rogers called attention to the fact that during January and February the house was in session but forty-eight hours and thirty-five minutes. He ascribed the idleness to two reasons. "This interval," he said, "gave the speaker time to learn what measures were to be introduced, and to get a line on the members. It also permitted business to accumulate, and threw all of the work of the legislature into a few weeks. The result was that during the last few weeks the regular rules of the house were lost to view.

See Hope in Future.

"We, of the committee of seven, have confidence that a popular government can be established and maintained in Illinois, and we are going through the state advocating certain changes in our laws, which, we believe, will do much toward restoring truly representative government.

"What we need in Illinois as much as anything else are real, live, virile party organizations headed by men of principle and capable of intelligent leadership."

Alfred L. Baker presided at the meeting. George Cole, another member of the committee of seven, expressed himself as being optimistic as to the outlook.

POLICE SHOW GAMING HOUSE

Lead Government Official Seeking Counterfeiter to "Joint."

NO INTERRUPTION TO SPORT.

Authorities Start Investigation of Work of Bluecoats.

Cooperation between officers of the law representing the federal and city governments appeared in an unusual form yesterday when policemen led an assistant operative of the secret service to a gambling house, where he arrested an alleged counterfeiter.

Not until the secret service man told the story and it was published did the matter come to the attention of an officer of the police department. The house is in the south side red light district and Capt. John Halpin, the new commanding officer of the Twenty-second street station, sent for the federal employé as soon as the news reached him.

Policemen Face Inquiry.

He said a thorough investigation would be made not alone of the existence of the gambling but of the parts played by two patrolmen in the counterfeiter's arrest and the non-disturbance of the gambling.

Information that Louis d'Andrea, proprietor of an Italian restaurant at 2727 Archer avenue, was suspected of passing spurious $2 silver certificates, has been in the hands of federal officers for several months. The tip that he was playing in one of the best known "joints" of the kind on the south side—that of "Billy" Lewis—came to Capt. Porter and he sent Assistant Operative P. G. Drautsberg to arrest him.

Drautsberg couldn't find Lewis' place, which is at 2107 Dearborn court, and two policemen, James McDermott and William E. O'Connor, whom he met on the street, led him to it.

Finds Bills on Suspect.

Leaving the bluecoats at the door, he went in and found d'Andrea, who, when searched, was found to have eight of the "bad" bills in his possession. Bruno Gervis, another player, was detained for examination.

Capt. Halpin questioned Drautsberg closely, and later announced the secret service man said he saw gambling going on. Drautsberg refused to admit this, saying he did not want to "get in a mixup" with the police.

GAD'S HILL FRESH AIR CAMP MAY CONTINUE THROUGH YEAR.

Members of the Association Consider Project at the Annual Meeting Held Yesterday.

The maintaining of the fresh air camp at Gad's Hill during the entire year is under consideration by the members of the encampment association. The project was considered yesterday at the annual meeting held at the institution and met with the approval of several members of the association.

"We have cared for 1,800 persons during the last season," said Mrs. Frank R. McMullin of Highland Park, president of the association. "We wish to extend the work and are contemplating doing a little work during the winter months. We will care for patients who may be sent here from the charitable societies, but only those who have noncontagious ailments and those who need fresh air."

According to the reports read at the meeting the association has incurred a deficit of about $4,000 during the last season and is contemplating the raising of part of this fund by entertainments given in the north shore suburbs.

Masons Plan Labor Day Outing.

Lincoln Park chapter No. 177, Royal Arch Masons, of Chicago, will hold its thirteenth annual Labor day celebration on Monday, Sept. 5, at Bush Temple of Music.

Swift & Company's sales of fresh beef in Chicago for the week ending Saturday, August 27th, averaged 8.96 cents per pound.—Adv.

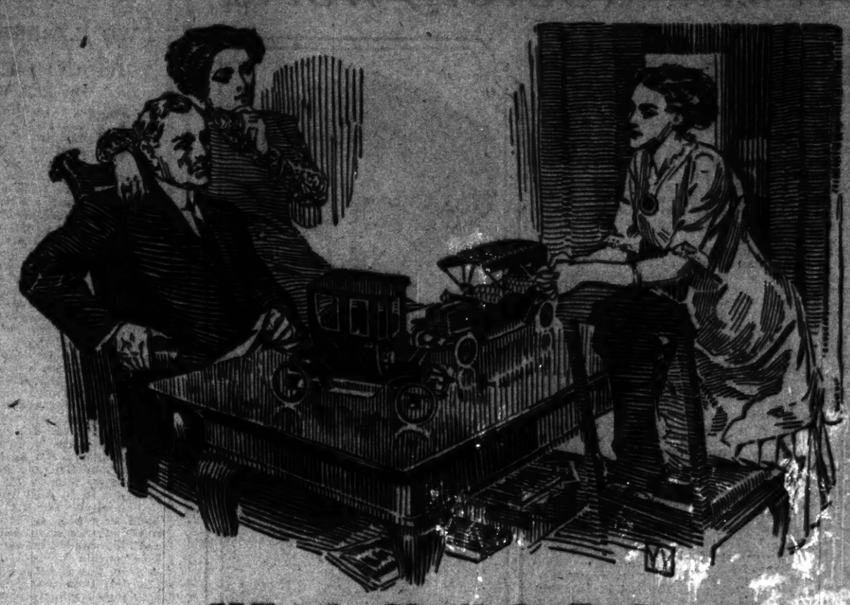

Which Shall It Be?

Gasoline or Woods Electrics? Work or Play?

IT probably hasn't occurred to you, has it, that Woods Electrics are rapidly taking the place of gasoline cars? Well, it's true, just the same. We're in the midst of *evolution*. That's the word. Nothing else will fit. Men who used to regard electrics as too lady-like and namby-pamby have suddenly dropped back on earth and given up their funny jokes. They have found out the great utility of these cars and they have turned from scorners to pluggers.

Now look here, folks. Gasoline cars are all right for country runs. We agree to that. But how many of you take country runs? Only one in ten. New owners of gasoline cars run all over the country till they know every stick and stone by heart, then they quit it. It's back to the city for theirs. And as long as they stay in the city what's the use of paying for busted tires, gasoline, oil, spark plugs and new parts—what's the use?

Woods electrics give you all the speed you can use in the city without being pinched. They'll travel twenty-four miles an hour. Travel faster than that and you'll meet the Judge next morning. Woods electrics don't require you to hire a chauffeur who is anxious to join a union. They don't require cranking—they don't soil your clothes—they don't do any one of the hundred things that gasoline cars do and they give you fully as much service.

Give up that gasoline, buy a Woods Electric—drop all your troubles and live happily ever afterwards, just like a love story.

Standard Construction—40 Cells, Exide Batteries—Solid Rubber Tires—Platform Springs.

Woods Motor Vehicle Co.
2521 Calumet Avenue
Salesrooms 1408 Michigan Boulevard

COLONIST EXCURSIONS

Aug. 25 to Sept. 9 and Oct. 1 to 15

A comfortable and economical trip. Go *this* Fall and get a home in the fertile San Joaquin Valley. Land still may be had there at bargain prices.

Write C. L. Seagraves, Gen. Colonization Agt., 1419 Railway Exchange, Chicago, for San Joaquin Valley book and 6 months' free subscription to *The Earth*.

The expense of the trip is slight. Railroad fare only $33 from Chicago to California. Double berth in a Santa Fe tourist sleeper, $7 extra. These cars are modern, sanitary, fully equipped, and are attached to fast trains.

Ask G. T. Gunnip, Gen. Agt. A. T. & S. F. Ry., 108 Adams Street, Chicago. Phone Central 2037.

Stop-overs allowed for Grand Canyon and Salt River Valley, Arizona; also at most points in California. Personally conducted excursions. Fred Harvey meals, too.

Homeseekers' Excursions, Southwest,

first and third Tuesdays, monthly. Low round-trip fares.

RESORTS AND HOTELS. RESORTS AND HOTELS
ILLINOIS. ILLINOIS.

Chicago Beach Hotel
(AMERICAN OR EUROPEAN PLAN)

offers every hot weather comfort. You can sleep in cool, airy rooms; refresh yourself in the surf of the smooth sandy beach and find best of food temptingly served in the cafe. You can enjoy all summer gaieties or find restful quiet in the many secluded nooks of the beautiful surroundings. All these attractions and more only 10 minutes by express trains from the heart of the city.

Illustrated booklet on request to Manager.
51st Blvd. and Lake Shore, Chicago
'Phone Hyde Park 4000

HOTEL LA SALLE
Chicago's Finest Hotel
GEO. Z. SARGENT, Manager

SPEND YOUR VACATION In the Fox River Valley
Many pleasant day trips along the line of the Aurora, Elgin and Chicago Railroad. For folder...

RESORTS AND HOTELS

MICHIGAN.

Take New Steel Steamship
CITY OF SOUTH HAVEN
for an enjoyable trip to
SOUTH HAVEN, A SUMMER RESORT
Steamers leave 9:30 a. m. and 9:00 p. m. daily, except Saturday and Sunday; Friday 11:30 p. m., Saturday, 3:00 p. m. and 11:30 p. m. Sunday, 10:00 a. m. Week end excursions to Kalamazoo, $3.10 round trip, $1.60 to Kalamazoo, $2.00 Battle Creek, $2.90 Jackson. Phone Franklin 814. Docks north end Clark Street Bridge.

HOTEL MICHIGAN St. Haven Mich.
Formerly THE LAKESIDE HOTEL
New management. Mr. and Mrs. Harry C. Mosher. Soliciting only respectable people. Largest, best and on sandy beach of Lake Michigan. Dancing, bowling, tennis, bathing, etc. Moderate rates. Write for booklet. Chicago office, 1139 Republic Bldg. Phone Harrison 8781.

Come to PAW PAW LAKE, MICH.
The Wigwam, The Allen, Ravine Cottages, Lincoln Cabin, Presidents and Vanderbilt Hotels. Pere Marquette R. R. takes you there.

WISCONSIN.

"Oak Villa" Kilbourn Wis.
Situated in the heart of "The Dells." Canoeing on river, boats and villages. Spacious grounds. Well shaded. Exceptional table.
Write for rates and further information.

NEW JERSEY.

GALEN HALL
HOTEL and SANATORIUM
Owing to our Tonic and Curative Baths, our elegant comfort and Exceptional Table and Service, we are always busy.
F. L. YOUNG, Gen'l Manager.

PENNSYLVANIA.

The Vanadium Cambridge Springs, Pa., formerly the Rider, now managed by Matthews, Quinn & O'Loughlin, late of Waldorf-Astoria, N. Y. Health, rest, rec. OPEN ALL YEAR.

MINNESOTA.

FISHERMAN'S LODGE DORSET, MINN.
Excellent fishing, bathing and boating. Clean log cabins, located in the pines; everything convenient. For further information address A. S. Wenzell.

MISCELLANEOUS.

HONOLULU $110
And Back (First Class)
5½ Days from S. F.
The splendid twin screw steamer SIERRA (twin screw, wireless, 10,000 tons displacement) sails Sept. 10, Oct. 1 and every 21 days. Honolulu, the most attractive spot on entire world tour. Volcano Kilauea now unusually active. BOOK NOW. S. S. LINE TO TAHITI AND NEW ZEALAND. S. S. Mariposa and Union Line, sailings Sept. 17, Oct. 17, etc. Tahiti and back (18 days) $125 first class. New Zealand (Wellington), $160.50 first class. P. T.
OCEANIC S. S. CO.,
673 Market Street, San Francisco.

SHORT LAKE TRIPS
Chicago's Summer Resort
THEODORE ROOSEVELT
Clark St. Bridge. Phone Central 5060.

CHICAGO to MONTREAL
New boat line. Round trip, $35, including meals and berth. Railway Terminal & Warehouse Co.'s Dock, 444 W. Indiana St. Phone North 1260.

SANITARIUMS.

RHEUMATISM
Can be cured by the Sonne-Tension Treatment. The Sonne-Tension Table stretches the stiff muscles and aching joints, starts the blood circulating rapidly, and the uric acid and other impurities that cause the rheumatism are driven out of the system.
The treatment is soothing and restful. It goes at the cause of the trouble. It has cured many bad cases. It will cure you. Give it a trial. Write or call for booklet.
THE NATURE INSTITUTE,
1432 Thurlow Avenue, Chicago.

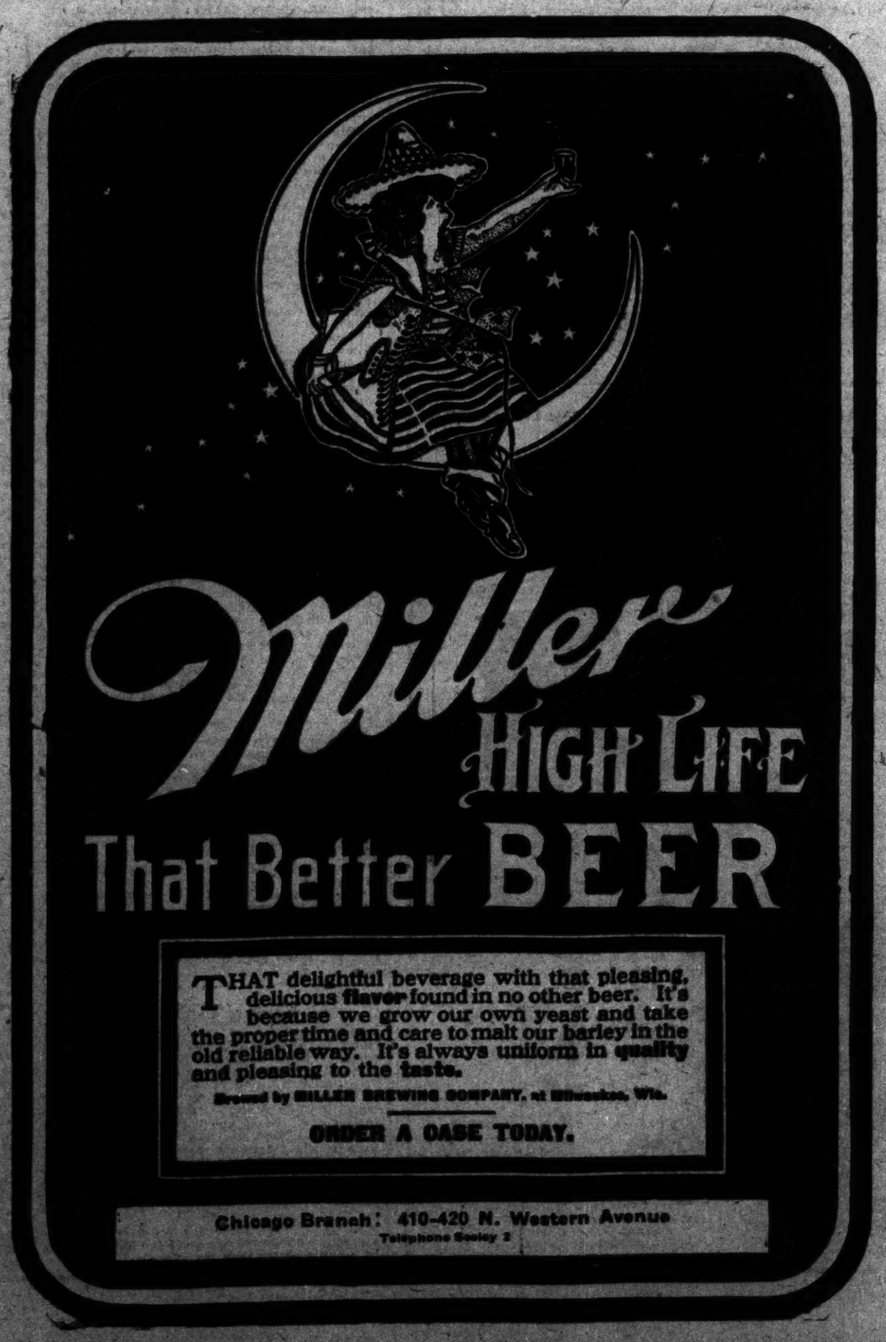

THAT delightful beverage with that pleasing, delicious flavor found in no other beer. It's because we grow our own yeast and take the proper time and care to malt our barley in the old reliable way. It's always uniform in quality and pleasing to the taste.

Brewed by MILLER BREWING COMPANY, at Milwaukee, Wis.

ORDER A CASE TODAY.

Chicago Branch: 410-420 N. Western Avenue
Telephone Seeley 2

In the Society World

JUST what is meant by the modern county fair is to be illustrated by the women of the North End club at the event they are planning for Sept. 7 to 10. This fair, which is to be given on the grounds at Sheridan road and Clarendon and Pine avenues, has been arranged to add to the fund for the new club building the women are desirous of erecting and with this end in view they are sparing neither time nor labor to present to the public the most modern evolution of the old-time country event of the year.

Mrs. P. A. Starck is the chairman of the ways and means committee and under her direction the members of her staff now have things pretty well completed for the "great and only show."

This modern county fair, as a matter of fact, is to be a combination of entertainments. There's to be a vaudeville and some of the head-liners are to include Miss Jean M. Wilson, who has been featured in London drawing-rooms; Miss Hazel Heimbeck, a young girl of the vicinity who is known locally for her entertaining and singing; Miss Harriette Gregg, of the same circles, daughter of one of Riverside's old families, who since she has taken up her abode on the north shore has contributed to many of the charity entertainments by giving clever impersonations of the stars of society and the stage. In addition to this there will be some of the most popular amusement park attractions—things of which the county fair of memory little dreamed—and moving pictures, dancing and band music will add to the program likewise.

Refreshments will be served all day with a special supper from 5:30 o'clock until midnight.

Among those who are active in the promotion and management of the County fair are Mrs. Frank L. Bellows, president of the club; Mrs. P. A. Starck, promoter of the County fair and chairman ways and means committee, and Mrs. Alfred Essendrup, Mrs. Lightner Henderson, Mrs. Alfred Flanagan, Mrs. Edward James Farnum, Mrs. Edward Detchon, Mrs. Frederick Mueller, Mrs. Gustave Popplebaum, Mrs. Thompson von Colditz, Mrs. Fred E. Hubbard, Mrs. Joseph G. Peters, Mrs. Robert E. Engle, Mrs. August Heuer, Mrs. Thomas L. Dee, Mrs. Thomas Keeling, Mrs. William E. Cloyes, Mrs. Fred Klein, Mrs. Fred H. Harwood, Mrs. Hiram D. Fargo.

Miss Adeline Bangs

The country clubs are getting in readiness for Labor day—in fact, many of them are getting ready for the closing events of the season. At the Exmoor club, Highland Park, the harvest home dinner set for Sept. 22 will complete the social program of the year, the intention being to close the house immediately after this event. Three more ladies' days remain—Thursdays, Sept. 1, 8, and 15—when the usual luncheons and bridge parties will be given. Mrs. D. F. Kelley and Mrs. G. J. Cooke will be the hostesses in charge this week. On Labor day the annual dinner and dance will be given to the members and their guests and with a yet undated children's party and the "get-together" stag dinner for Saturday, Sept. 17, the closing month will give some interesting events.

The Homewood Country club is planning a Labor day week end. A progressive bridge party will be given Saturday evening and a ladies' bridge party has been arranged for Monday afternoon with a dinner-dance to follow.

Mr. and Mrs. Watson Armour have returned from Magnolia Beach, Mass., where they spent the summer. Mr. Armour's mother, Mrs. Kirk Armour of Kansas City, did not accompany them west, but is tarrying for a time in Magnolia Beach. She has not announced as yet the plans for her marriage to Paymaster Charles Littlefield of the navy.

Mr. and Mrs. Sheppard Stone, 1260 Astor street, are spending the summer at Fish Creek, Wis., where they have taken a cottage. Mrs. Stone's mother, Mrs. Charles D. Dana, is with them.

Dr. and Mrs. Robert D. MacArthur, 1164 Dearborn avenue, expect to close their country residence at Old Orchard Beach, Me., and return to Chicago within a fortnight.

Mrs. Marshall E. Holmes and daughter, Mrs. Henrietta Holmes Robertson, will not return from Lake Geneva until Oct. 1.

Mrs. O. W. Richardson and daughter, Frances, have returned from Europe, Mr. Richardson having gone on to New York to meet them on their arrival. They will spend the next few weeks at their cottage on Channel lake, Mich.

A country club is called up to serve as the setting for many and varied society events, but it is not often that it becomes the scene of a wedding. This distinction is to come to the Edgewater Country club when on Wednesday, Oct. 26, the marriage of Miss Adeline Bangs, daughter of Mr. and Mrs. William B. Bangs, 925 Foster avenue, and Levan Hackley, son of Mr. and Mrs. Manning Treadway Hackley, is to be celebrated in the club parlors. The wedding will be a typical autumn country service.

Miss Louise Hackney has returned from the east, where she has spent some weeks. Miss Hackney gave readings at an entertainment given last week by Mrs. A. W. Green, a former Chicago woman, at her country residence, Dellehaven, Greenwich, Conn.

Mr. and Mrs. Clarence I. Peck and sons, who have been in their Oconomowoc house for the summer, have gone east for a few weeks. They will return to Oconomowoc for the early autumn, however, before coming on to Chicago.

Mr. and Mrs. Charles C. Linthicum and the Misses Eda and Lois Linthicum returned from Europe Saturday. They will spend a couple of weeks at the Glen View club before opening their house in Forest avenue, Evanston.

Mr. and Mrs. Philip J. Attley (Charlotte Jones) and little son, who have been spending a month with Mr. and Mrs. Milton Jones of Austin, will return this week to their residence in Memphis, Tenn.

Mr. and Mrs. A. A. Arnold, 400 North Scoville avenue, Oak Park, announce the engagement of their daughter, Miss Esther M. Arnold, to Mark Dee Cory, son of Mrs. A. E. Cory of Bellefontaine, O. The wedding will take place in the winter.

Mr. and Mrs. F. F. Poll, 2620 Hampden court, announce the engagement of their daughter, Melanie, to Dr. Edmund D. Levisohn, son of Mr. and Mrs. Sol Levisohn. At home Sunday, Sept. 4.

Book News and Notes.

Two Examples of Modern English Drama

BY ELIA W. PEATTIE.

"DON," by Rudolf Besier, appears as one of the series of "Plays of Today and Tomorrow" now being issued by Duffield & Co. It was first produced at the Haymarket theater, London, Oct. 12, 1909, under the management of Mr. Herbert Trench, and it has been played in Chicago by the New Theater company.

It tells the story of a young man, Stephen Bonington by name—otherwise, "Don"—who always told the truth and who did to others as he would have liked them to do to him. The result was all but tragic. Had he been Satan, in league against the powers of good, he could not have been more violently abused, or more heart rendingly reproached. His father and mother, the father and mother of his sweetheart, to a degree his sweetheart herself, and the husband of the woman he desired to aid in an hour of desperate distress, turned upon him as if he had been a monster. At their back, the reader feels, all society was waiting to lend volume to the cry. He had sinned against the conventions, and against the ingrained idea that man may not help woman save in pursuit of his own desires. His disinterestedness appeared incredible alike to saint and sinner. He was, indeed, denounced as being impossible.

The moral of the play lies in these words, uttered by Don in his own defense: "No law or order is so final that we may not be justified in disobeying it." Don came between husband and wife to save the wife because her husband was a fanatical, brutal, jealous, sensual ignoramus, of whom she was afraid. His intervention in this instance was quite bad enough, but when it transpired that it was not the first time that he had helped this orphan, this girl without protectors or money, then the case against him appeared damning. Each act of benevolence added to his crime; the indubitable proof of his habitual generosity made him look like a fool. His belief in others convicted him of asininity. His confidence in the comprehension of his father and mother caused him to appear an ingrate.

The play has three acts and only nine characters, yet there is, almost from the first, a continued combat. The conflict of soul with souls is like the striking of shield on shield. There is no peace. Even as the curtain falls upon a scene of comparative compromise the feeling left is that the actors move on to other problems, and to the retrospective consideration of the one over which they have just effected a compromise. The character of Don is ardent, rich, and lovable. The others, including Elizabeth Sinclair, the woman he is to marry, are of the earth, earthy. With the exception of Mrs. Sinclair, a practical and accomplished worldling, they are without humor. Aside from Don, the person with the most granite and reliability in him is the fanatical and abusive Tompsett, the husband of Don's unhappy protégé. He undergoes violent conversions, like Saul of Tarsus, and hateful as he is, he at least is not stuffed with cotton wool saturated with oil of prejudice. Mr. Besier understands the use of satire. He lacks wit, but not ingenuity, nor psychologic knowledge. He deals with a question of universal interest—the question of expediency versus disinterestedness.

Another of the plays published in the series referred to is "THE EARTH," by J. B. Fagan. This has to do with the press, and it would not be difficult to guess the English prototype for the character of Sir Felix Janion, the owner and operator of eighty papers, varying from "Sunny Words" to the yellow daily journals. He makes and unmakes men and measures according to his whimsical conviction, and his mercy is the mercy of a steel trap. To increase the circulation of his periodicals is the principle of his life, and to this end he will sacrifice any friend, misrepresent any foe, or kill any movement for public good. He creates a sham public opinion by voicing his own ideas through his many papers, and accents the reality of this by keeping his two leading papers in opposition to each other.

The story is, from a human point of view, intensely interesting. It presents an Achilles—Denzil Trevena, M. P.—with a vulnerable heel. The vulnerability consists in his love for another man's wife. The fact that Lord and Lady Killone do not live together, that Killone is a selfish and debauched man, an extortionate landlord, and an unloving husband, is used to mitigate the situation. Lady Killone sympathises with the suffragette movement, and when she finds that Janion has discovered the love existing between herself and Trevena, and used it as a weapon to prevent Trevena's presentation of a labor bill, she spikes the newsmonger's guns by threatening to give the whole story to the Associated Press. The whole story would, of course, include Janion's blackmail.

"Den," Lady Killone says to her lover, in the presence of Janion, "you have a higher duty than any man owes any woman. Your work's not your own—no, nor your life. It belongs to others, to the hundreds of thousands you work for. And you'd give it up. Why? To save my good name—my reputation; as if any woman's reputation was worth such a sacrifice! Forty—fifty years hence, what will my name matter, so that your work was done? What will it matter when history has put the wretched scandal that followed among the little, petty things that don't count? O, Den—Den—it's your love that blinds you, or you couldn't—you couldn't—you couldn't think of it."

Trevena changes his base. "Janion," he says, "on Monday I introduce the wages bill. You can do your worst."

Janion knows himself beaten, and he lets Lady Killone and Trevena go with a promise to retract his publication of the withdrawal of the bill. "You're living on a precipice, you two," he warns them. "You'll fall over soon enough without my pushing you."

Mr. Fagan does not make his unlawful lovers happy. Their brief joys are poignant. Trevena puts the matter in a sentence when he says to Lady Killone: "I came across a sentence the other day—I can't get it out of my head: 'All infractions of love and duty in our social system are speedily punished. They are punished by fear.'"

The play is strong and full of meat. It presents no blameless character by way of a high light, but it shows how men and women writhe and laugh and swagger and capitulate in the earthly hades they make for themselves. The characters are well emphasized—there is no colorless person in the play. The struggle is between strong creatures, and such pathos as there is, is of the kind that lies "too deep for tears."

Notes on New Books.

In her welcome book, "EVERY DAY BUSINESS FOR WOMEN" (Houghton, Mifflin & Co.), Miss Mary Aronetta Wilbur has sought to remedy the almost universal ignorance of women with regard to common and simple business transactions and gives simple and accurate instruction for the conduct of such business as inevitably falls to the lot of the American woman, whether she be married or single, conducting a household or working for her living. The scope of the book is most comprehensive, the subjects treated being the methods of banking, the management of a checkbook, foreign exchange, getting money in emergencies, how to send money, bills, and receipts, the relations of employer and employé, relations with railroads and hotels, simple bookkeeping, sending things, taxes, and customs, the use and transference of property, stocks and bonds, and wills and estates. The explanations are lucid and comprehensive, and the book is one that is not superfluous. Indeed, it is one which will be welcomed by the hosts of independent women, those who would rather conduct their own business than ask their friends and relatives to do it for them.

Henry C. Merwin's "DOGS AND MEN" (Houghton, Mifflin & Co.) is a whimsical essay, reprinted from the "Atlantic," which will not be taken seriously by any one, but which few will read without resenting, audibly or inaudibly, some of the statements contained therein. For there are few of the men and women who possess and love dogs who would, in all sincerity, vouch for the gallantry of the species or would accredit it, however highly bred, the particular animal, with a hypersensitive nervous organism. Mr. Merwin so accredits him and in addition endows him with supercanine qualities, wherein lies the humor of his literary effort.

News of the Theaters.

Soap Box Forensics in "On the Eve."

BY PERCY HAMMOND.

THIS is no austere and veracious picture of oppression and revolt in Russia, but a whirling vortex of oratorical melodrama, full of spectacular persons, spectacular speeches, and spectacular episodes of the kind common to the orthodox theater. It was written by Dr. Leopold Kampf, a German propagandist, and in its original form is said to be a sane and simple recital of plausible incidents in the struggle for freedom in Russia. But as prepared for America by Miss Martha Morton, it is merely a receptacle for soapbox forensics uttered parrotlike by over-vehement actors—save in the case of its interesting star—a wholly artificial and obviously prepared medium for the agitation of superficial emotion.

One feels that the restless firebrands of Russia are given to much talk. Exhuberance of speech seems to be a characteristic of the sociological crusader; and there should be no objection to the persons in "On the Eve" engaging in copious conversation about their mission and their plans. But one feels, also, that set and stilted orations composed of childlike platitudes and sterile aphorisms, all accurately commaed and semicoloned, are not in vogue in the intimate and secret meetings of the disciples of revolt. In "On the Eve" these agitators gather to tell each other that the czar is a tyrant, that the chief of police is a modern Torquemada, that the people are persecuted and miserable—and they listen to each other as hungrily as if new and startling information was being vouchsafed. Presumably revolutionists know these things; their activity as conspirators indicates as much; and they indulge their loquacity by other material and other form.

The play introduces again Miss Hedwig Reicher, a German actress now in process of transformation into an American star. Though it is difficult to see the playing for the play, Miss Reicher is discernible at all times as an intense and earnest artiste with particular skill in the notes of resentment and indignation, as Mrs. Campbell, whom she much resembles, is adept in expressing vituperation. The unusual faculty of visualizing emotion, so that it seems real ratner than manufactured, is Miss Reicher's greatest gift, and by it she manages to make much of Miss Morton's shoddy rhetoric sound sincere. Her rôle is that of a Russian aristocrat, who, appalled at the wrongs done the people, enlists under the flag of the revolutionists and becomes an archconspirator against the government. Like Mme. Gorky, she makes her luxurious home the hiding place of patriots in danger, and learns the secrets of the officials while entertaining them there. Also like the same interesting woman, she falls in love with a young zealot active with her in the same circle of intrigue.

There are emphatic scenes contrasting the character of the officials with that of the protestants—first a shabby loft wherein revolutionary literature is printed, with the furtive missionaries under the eyes of the brutal soldiery. An old man talks of torture and Siberia; a gabby child drools in polysyllables of insurrection and freedom. Again there is an orgy in the house of the chief of the secret police, where unconventional ladies in red and black smoke cigarets, drink vodka, and otherwise lead the gay life. The notes of an organ are heard calling the people to the cathedral to hear a message of "peace and plenty" from this bloody and bloodless persecutor. They are trapped and murdered, and the door opens to reveal the chatty child as one of the victims. There is an awsome conclave whereat the tyrant is marked for annihilation, and lots are drawn very theatrically to choose the man to do the deed. Vassili, the musical hero it is, who selects the fateful slip—and his sweetheart must give the signal for him to throw the bomb as the chief drives in his carriage from the opera where Flora, his premiere danseuse, has danced for the last time. It is what they call a "gala" night.

Miss Reicher here inspires much excitement of a legitimate kind by her faithful denotement of stressful emotions fitted to the circumstances. And she is a lovely picture as she stands hesitant on the darkened stage—a tawdry spotlight illuminating her wonderful features—awaiting the moment of destruction. She waves the candle thrice, a horrid sound is heard, frightened people cry up from the street, and she falls senseless, stage center. A moment of troubled silence, and then Vassili rushes in and makes the ending comfortable by vanishing, presumably in the direction of escape.

The acting is very precise, very solicitous, and evidently very gratifying to those who do it. Still, the material with which they strive permits them to act in no other way. Miss Reicher deserves a better chance, and so do her players.

Next week John Drew will open the Empire theater season in New York with "Smith," the story of a London servant girl who manages to win a desirable bachelor for whom wealthy and cultivated women have been angling for years.

Mr. Charles W. Collins, who until recently guided the readers of the Inter Ocean in the way they should go to the theater, will transfer before long the graceful pungency of his counsel to the dramatic columns of the New York Globe.

The popularity of "The Fortune Hunter" persuades the management to announce two extra matinées for this the closing week of the engagement—on Thursday and Friday.

Miss Trixie Friganza, in "The Sweetest Girl in Paris"

Miss Friganza is an exhilarating feature of the entertainment with which Mr. Askin last evening began his tenancy of the La Salle Opera house. This play is a spirited affair of bright colors, restless young women, who sing and dance, fluent and familiar music of the Joseph E. Howard sort, and many jokes and comic incidents. Further details will be submitted tomorrow. Those present at the first performance liked it.

13 ACRES BOUGHT IN TRADE CENTER

Chicago House Wrecking Co. Gets Tract at 35th Street and Ashland Avenue.

$125,000 BOND ISSUE LOAN.

Louis Pfaelzer & Sons Secure It on Thirty-ninth and Halsted Street Property.

As the result of the exercise of the option to purchase, an agreement was filed for record yesterday by which the Chicago House Wrecking Company, by Abraham Harris, president, is to acquire from John A. Spoor and Arthur G. Leonard, trustees of the Central Manufacturing District, a tract of 13.75 acres on Thirty-fifth street, 320 feet east of Ashland avenue. The property has been held under lease by the company for several years and contains extensive improvements.

The consideration is $190,744, payable $10,-[illegible] down and $20,000 on June 1, 1911, 1912, 1913, 1914 and 1915. The remainder is to be paid in equal annual installments and all of the unpaid purchase money is to bear interest at 5 per cent. The company may, at its option, on any semi-annual interest payment day, pay in addition to the above payments the entire balance or any multiple of $1,000, providing sixty days' notice is given.

It is provided that the lease dated Feb. 10, 1908, and agreement made in 1907, extending option to purchase in the lease held by the company be canceled. The land has a north front of 967.6 feet on Thirty-fifth street, with an east line of 599 feet, a west line of 599.22 feet and 968.88 feet south front on Thirty-sixth street.

Mrs. Bertha Habscheid and husband, Michael, have sold to Mrs. Dorothea Kalb the six apartment building with 50 by 180 feet of ground, east front, in South Park avenue, 204 feet south of Fifty-third street for $32,000, subject to incumbrance of $18,000.

Hospital Adds to Accommodations.

The property in Vincennes avenue 137 feet south of Forty-fifth street, 100x127 feet, west front, with brick improvements, has been sold by Lenoa F. Ryder to Augusta E. Powell, the consideration being withheld. The purchaser gave a trust deed to Harry A. Dow to secure a part purchase money mortgage of $13,500, five years at 5½ per cent.

The Frances E. Willard National Temperance Hospital association has purchased from Nora T., Margaret A., and Ellen J. Long and James H. and George A. Long 48x125 feet in Lincoln street, 345 feet north of West Polk street, adjoining the present hospital, for $6,666.66. It is improved with a two flat building, which will be used for a nurses' home and which when remodeled will accommodate thirty nurses. It will be called the Hobbs home, in honor of Mrs. J. B. Hobbs, recording secretary. Eventually a new and larger building will be erected.

E. F. Keebler & Co. has leased to Frank A. Rose & Co., merchant tailors, a 16x30½ foot store in the new Hotel Sherman, adjoining the Clark street hotel entrance on the north, for a term of ten years, for a term rent of $30,000.

Keebler & Co. also have leased for Henry C. Lytton, proprietor of the Hub clothing store, to Henry E. French the third floor, 45x170 feet, in the building at 207-209 Wabash avenue, for a term of ten years at a total rent of $35,000; also for Pixley & Ehlers to Raptis & Stathan, the store 8x38 feet at 114 East Randolph street for ten years at a term rent of $27,000.

The sanitary district of Chicago has acquired from Louis S. Owsley and Richard Rusk in connection with the north shore drainage canal a tract of 5 acres in Argyle street, 330 feet east of Albany avenue, for $7,500.

Secure Loan of $125,000.

Augustus S. Peabody is trustee in a bond issue loan of $125,000, ten years, at 6 per cent to Louis Pfaelzer & Sons, secured by 225x126 feet in Halsted street, 250 feet south of West Thirty-ninth street, and the packing house in process of construction at 3977 Halsted street and leasehold interest.

Frederick H. Rawson is trustee in two loans of $50,000 and $22,000, respectively, five years, at 5 per cent, to James S. Knight. The larger loan is secured by 100x161 feet of ground in Evanston avenue, 100 feet south of Brompton avenue, with a thirty-six court four flat apartment building in process of construction. The $22,500 loan covers a twelve flat building at the southeast corner of Winthrop and Ardmore avenues.

The Chicago Title and Trust company is trustee in a loan of $32,000, five years, at 5 per cent, to [illegible] M. Pierce and others, secured by the property in Michigan avenue at the southwest corner of Sixtieth street, 90x187 feet, with flat improvements.

David Mayer has given a trust deed to the West[illegible] Trust and Savings bank to secure a loan of $[illegible],000, seven years, at 6 per cent, on the Kedzie building and leasehold interest on Randolph street, thirty feet east of Clark street.

Real Estate Transfers.

ROGERS PARK.

Greenleaf-av., s w cor Morten-ct., n f, 50x131, Aug. 16 [James S. Pratt to Harry Hammond] ... $1,500

LAKE VIEW.

Buena Vista Terrace, 298 s of Montrose-av., w f, 54x104, incumb. $1,500, Aug. 25 [Amelia J. Connell to Hannah C. Deveaux] ... 4,000

Ravenswood Park, E., 354 s of Ainslie-st., w f, 33x163, incumb. $[illegible],000, May 27 [Paula E. Crowen and hus., Samuel N., to Elizabeth H. Barrie] ... 2,000

Sheffield-av., 232 n of Lincoln, e f, 92⅞ ft. to alley, incumb. $2,200, Aug. 2 [John R. Jacobs of Newark, N. J., to Albert Schaaf] ... 400, etc.

JEFFERSON.

Argyle-st., 330 e of Albany-av., n f, 5 acres, May 12 [Louis S. Owsley and Richard Rusk to Sanitary District of Chicago] ... 7,500

Berenice-av., 141 w of N. 48th, n f, 25x125, incumb. $1,500, May 24, 1900 [John W. Feldman to Charles Schalk] ... 2,450

Fullerton-av., n e cor N. 53d, s f, 53 1-3 acres, extending through to Diversey-av., July 23 [Frank Brown et al. of Baltimore, Md., and Mary R. Dieterich and hus., Alfred H., of New York City, to Thomas H. Hulbert] ... 22,500

Trust deed, same ppty., July 28, 2 yrs., 6% [Thomas H. Hurlbert to C. T. & T. Co.] ... 13,500

Pensacola-av., 325 w of Campbell, s f, 50x125, Aug. 13 [William Dietz to Bertha Schulze] ... 2,400

Troy-st., 136 n of Byron, w f, 25x125, Aug. 25 [Rasmus J. Rasmussen to Joseph Hardtsch] ... 1,700

NORTH TOWN.

[illegible]-av., 200 n of Garfield, w f 25x123 ...

The Wide, Wide World.

Holidays of the Croats Bring Weird Ceremonies.

BY GEORGE A. DORSEY, PH. D., LL. D.

ZAGREB, Croatia, Hungary, July 7.—South Slav mythology contains much that is the common property not only of eastern Europe, but of Asia. While the tales are older than Christianity they have elements drawn from the Bible. Their ceremonial life is made up of so-called Christian rites. Many of the episodes antedate Christianity by a long cycle of years.

Spring holds the greatest number of important ceremonies. Even at the end of carnival they have already begun to prepare for Easter, the festival of new life. On Ash Wednesday, kitchen utensils are washed, that no trace of food may remain. Throughout Lent no flesh is eaten. On Sundays, their week day diet of soup, dried fruit, and bread is varied with cheese, butter, and eggs. All hilarity is taboo, nor is there music or song. On the night before Palm Sunday young people adorn fountains and wells with crowns of spring blossoms. Girls bind a cloth of linen on the door of the house of their betrothed; in return they receive small gifts.

On Palm Sunday willow branches and ash boughs are carried to church for consecration. These are taken home and placed in the house or stable, to ward off evil. Holy week is devoted to the preparation of the Easter roasts, hams, eggs, cakes, etc., which are to be blessed at the church. They are brought home and the whole family participates at the feast; swineherds must eat of the Easter eggs, that the pigs may be protected from sickness.

Godparents and Godchildren.

Easter Monday is given over to visits between godparents and godchildren. Godparents are held in great reverence. To insult one or to quarrel with one is a deep sin in the eyes of God, and of shame in the world. Godfathers are never absent on important occasions. They are greeted by the members of the family with great affection. Over wine, songs are sung. The godfather gives presents of gold, shoes, and linen, and gets little gifts in return. Each zadruga has a permanent godfather who is present at all betrothals. Folk etiquette requires that the betrothed shall visit the godfather on Easter Monday.

In the visit to the godfather of the zadruga all the children join. They take gifts—cookies, apples, and Easter eggs in embroidered napkins. In the godfather's house they are received cordially and are kissed and embraced, the younger children showing their affection for the old man by kissing his hand. At midday a rich meal is served which lasts far into the night and is a thoroughly enjoyable affair. The young people, on leaving, get gifts, and recently married couples receive presents of shoes, silk handkerchiefs for the head, and carved cradles. The guests are toasted in a glass of wine and farewell greetings follow.

The pagan character of the spring ceremonies is clearly brought out at the time of the feast of St. George, in April. On the preceding night there are bonfires; on the night of the feast day stables are sprinkled with holy water. Women gather healing herbs and grasses before dawn. Maidens wash their faces in dew and decorate themselves with spring flowers. The young people sing and dance with joy in the open, because the saint has driven away all evil influences from water and air, and one can again sleep with open window or in the fields without harm.

May Day Ceremony.

The favorite ceremony of the maidens is on May day. A youth erects decorated boughs in front of the house of his betrothed, for which the girl looks eagerly in the morning.

On Ascension day young and old decorate chapels and shrines with flowers, and garlands are hung on the cattle. Processions go about the village, wishing each family good luck, for which they are thanked with offerings of wine and food. At the end there is a feast, followed by songs and dancing until far into the night.

More interesting is a procession of fifteen or twenty maidens on Whitsuntide. The loveliest is chosen for queen. She is dressed in her best and wears a chaplet of flowers; in her hand a branch of rosemary, bedecked with ribbons and on the end, an apple. A second maiden walks by her side as king, wearing a man's hat and a saber. Behind follow other girls. Singing, accompanied by the bagpipe, they go from house to house. Little girls carrying baskets gather up their gifts. The procession terminates with a Kolo dance.

The rites which fall on St. John's eve seem to have taken the place of more primitive summer solstice ceremonies. Bonfires are kindled on hills and meadows. Mothers hold babies close to the fire in a cleansing and purifying rite. Boys "stump" each other to jump over the fire. Then all circle about and with joined hands dance the kolo to the tune of the bagpipe, fiddle, and guzla. Again singing and dancing last far into the night. Boys may spend the remainder of the night in church towers, where they pray for the souls of the dead. In the morning gifts are made at the communal meal.

More important in its regard for the welfare of the souls of the dead is the great feast of All Souls' day. Church bells ring; in the morning every one goes to church, the women wearing black. Candles for the souls of the dead burn during the service. They are provided by the relatives of the departed. Then all repair to the cemetery, where the priest sprinkles graves with holy water. Food is offered to the dead and then given to the poor.

Winter Solstice More Important.

The relative importance of the winter and summer solstice depends on geographic environment. With the Croats the winter solstice is naturally held of greater value. Christmas preparations engage their attention throughout the year, for the best flour, honey, fruit, and wine are saved for it. On the approach of Christmas women thoroughly cleanse the living room. Huge piles of firewood are assembled. Three wax candles are molded with special care. Youths get a tree trunk from the forest; on Christmas night they pour wine over it and burn it in the fireplace. Two kinds of bread are prepared, representing the Old and New Testament.

Church bells ring at twilight on Christmas eve. All assemble in the living room which has been strewn with straw, where they sing Christmas songs. The table has been laid with food and wine. A little bowl contains wheat, corn, oats, barley, and millet. The house-father takes one of the three special candles, lights it, and exclaims, "Christ is born." All respond, "Truly born." Children, standing on benches, exclaim, "Praised be Jesus Christ. Christ is born." All respond: "For all eternity be he praised and grant you life and health." The meal is continued far into the night, followed by games and song. Just before midnight mass the cow is offered selected fodder, that through her all living things may enjoy the feast. And the little ones go to bed.

After the third mass on Christmas day the family unites at a long table in the big hall. The second special candle is lighted. The house-father prays over it, blows it out, and thrusts it into the bowl of grains. Some kernels adhere. That kind of grain of which the most kernels adhere will have the best harvest the ensuing year.

New Year Ceremony.

The New Year ceremony is somewhat similar to that of the winter solstice proper. The house-father lights the third candle for the feast. Processions pass from house to house singing songs and wishing good luck. Young people dressed as God, Adam, Eve, angels, and devils go about in processions bearing a Christmas tree and enact the scene of the driving out of Paradise. Or, still others, by dress and act, carrying candles to represent stars recall the story of the three kings. Carnival time is a period of merry making and song.

The kolo dance is a national pastime. Boys and girls walk in pairs in a row. After a certain number of steps to the right and then as many to the left, they form a chain. The leader takes them through various figures and back into a circle. The bagpipe is the most common musical instrument.

As Ed. Howe Sees Life.

[From the Atchison Globe.]

Three-fourths of what a woman does, her husband calls puttering.

Nothing makes a thin man so mad as to tell him he is getting thinner.

Some chauffeurs seem to think they are showing the walking public ample consideration by not going up on the sidewalk after them.

An Atchison girl is so modest that when she goes to the store to try on shoes, she takes her mother along. She doesn't propose to have a man handle her feet without a protector within hailing distance.

Many a well behaved husband thinks that if his wife should go away to spend the summer, the other women would pay him a lot of attention. And many a man who has sent his wife away for the summer has been rudely shocked by receiving no attention at all.

If some nation should try the experiment of doing without an army and navy, and devote the money thus saved to good roads, it would attract attention as a leader in civilization. Why does not this government try the experiment? We are in no more danger of a foreign war than Jack Johnson is in danger of being slapped by a boy.

A sore corn can do a pretty large job of soreness, considering its size.

It looks as though there would be money in a lady baseball club, but there isn't.

A woman's idea of economy is to name another woman who paid a higher price for her new hat.

What little satisfaction there must be in getting drunk to a deaf and dumb man! He can't sing, and he can't settle great problems by talking to sober men.

Leave booze alone. Booze even beats prizefighters.

This year, and last year, there has been a newspaper war on flies. Have you noted that flies have decreased in number?

An Atchison man who has trouble in getting first class men, lately sent to Chicago for one. But the people generally believe that the employer really got a cull.

An Atchison man has been sick so long that when his wife meets people in the streets, she says, without being asked: "He's just about the same."

WHEN SCHOOL GIRLS LEARN TO BE PLUMBERS; HERE'S A FORECAST.

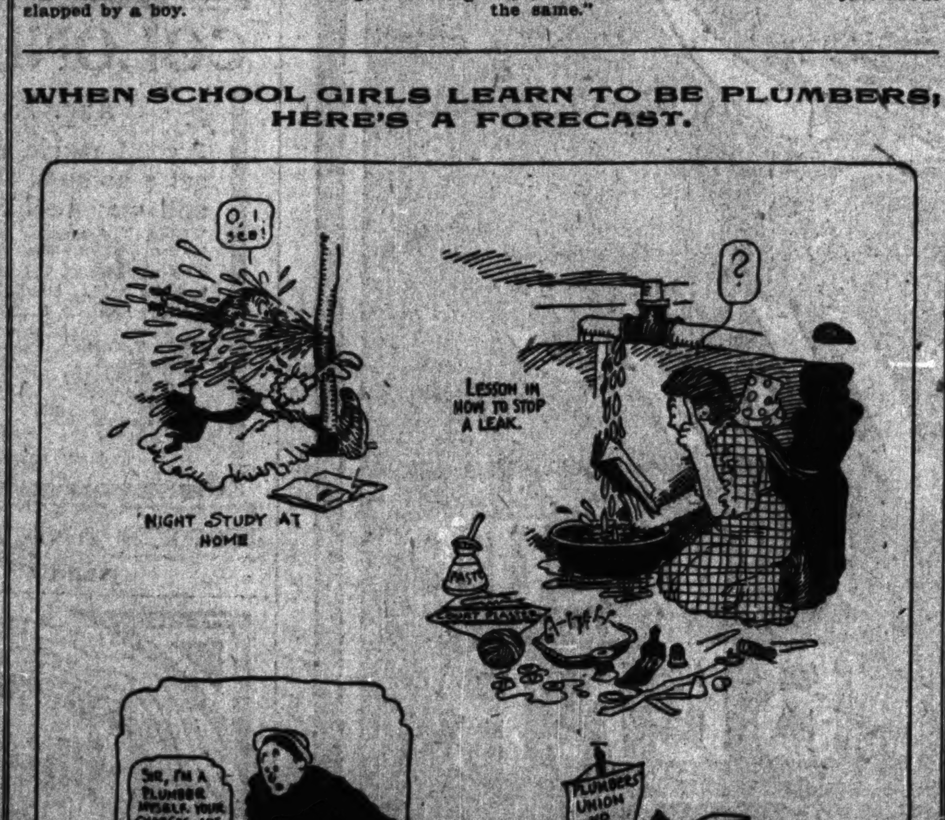

Woman and Her Interests.

Just Between Us Girls.

BY SISTER MARY.

DEAR SISTER MARY: Please advise me what to do. I am continually bothered by men staring at me, speaking to me, and smiling at me whenever I go on the streets. Some times they go so far as to follow me and try to force their attentions on me. How can I rid myself of this undesirable attention? L. L.

When a girl complains as you do I am always tempted to remind her of what Uncle Remus said to a vain young man who simperingly admitted that all girls smiled at him. "Perhaps," said Uncle Remus, "they are too polite to laugh."

Vanity is to a certain extent a good thing.

The wholesome vanity that makes a girl want to look her best at all times, that makes her take care of her hair and teeth and hands, that keeps her shoulders back and her head erect.

But when a girl gets beyond this and begins to practice attitudes before mirrors she is just as silly, silly as she can be, and the reason every one smiles at her is truly because they are too polite to laugh.

I sincerely hope you are not one of the silly sillies. But think it over with yourself and see if you are.

The young lady who is constantly persecuted by the attention of men whom she never saw before, by a man who stares at her, should stop and ask herself whether he is staring at her or at the ridiculous poses she is taking. Or he may be noticing that her back hair is coming down, or that her necktie has become disarranged—quite unknown to her.

Then there is another question.

How do you know that men are staring at you so constantly unless you yourself are looking about more than you should?

Vanity walks ever hand in hand with self-consciousness.

If you have a mind that is filled with other things than self-congratulations upon your loveliness you will be perfectly unaware that any one is staring at you.

The average man is a pretty decent sort of a fellow. He is not an offensive ogler or a would-be flirt. He likes to look at a pretty girl, every one does, but he is not likely to stare at her unless he received some consideration or she makes it pretty plain that she is courting advances.

There are but few men—but few, indeed—who imagine themselves lady killers and make themselves obnoxious even to women who are unconcernedly going about their business.

But this happens about one time in a thousand.

The girl who is attending to her own affairs never has any of these so-called adventures unless the man is an utter cad or perhaps drunk.

The girl who is looking for these stares will be stared at.

The girl whose behavior is conspicuous will be treated that way.

The girl who complains about continual attention from strange men advertises, not as she thinks, her popularity and charm, but the fact that she meets such attentions more than half way.

Value of Ventilation.

The ventilation of the bedroom during all times, but especially during sleep, is highly important. Many an invalid has been completely restored to health by living and sleeping out of doors, and yet there are still an endless number of people who sleep in rooms the windows of which are tightly closed all night. This directly invites nose, throat, and lung troubles. Oxygen is the most necessary and vital thing to life. In a poorly ventilated room we rebreathe the poisons with which we have filled the air. Instead of awakening in the morning bright and "chipper as a bird" we are heavy eyed, heavy headed, and dull.

ELLA: Dandruff on the scalp causes falling, dryness, and roughness of the hair. I know of nothing better than my formula.

Economical Housekeeping.

BY JANE EDDINGTON.

The Dessert Apple.

IN every language there are a number of expressions for the idea in the phrase "from beginning to end." In Latin we find this one: "From eggs to apple." Eggs were served at the beginning of a Roman dinner and apples at the end.

In Roman times apple cultivation reached a high pitch, presumably because there was such a demand for this fruit for table use. Then as now they named apples for their great men, and they had, moreover, a special goddess for the orchards, Pomona. The prettiest of all the simple romances is connected with her wedding to Vertumnus, the divinity of the garden. Being very coy, and not wishing to marry, she was only won by a ruse. Great artists have found these lovers an attractive subject to represent with an accompaniment of apple trees and an apple basket.

In England, from Celtic through Saxon and up to modern times, with a "Mr. Gladstone" apple, this fruit has had an important place. One of the most romantic place names in the greatest and most oft-told of English stories, the Arthurian romance, is Avalon. The old form of this word, Avalloun, was the Celtic for apple orchard.

That the apple played an important part in national life in Saxon times is suggested by the place it has in the old Saxon coronation benediction, which was: "Bless, O Lord, the courage of this prince, and prosper the work of his hands; and by thy blessing may this land be filled with apples, with the fruit and dew of heaven, from the top of the ancient mountains, from the apples of the eternal hills, from the fruits of the earth and its fullness."

There is an enormous amount of English folk lore connected with the apple. There were ceremonies connected with the orchards at various times of year, and the apple played an important part in games, some survival of which part we find in the various Halloween customs which have come down to us, such as bobbing for apples in a tub of water or trying to bite one hung on a string in the middle of the room.

On the eve of Epiphany the farmer and his workmen went out into the orchard and, encircling the best bearing trees, drank the following toast from a large pitcher of cider which they carried with them, three several times:

"Here's to thee, old apple tree,
Whence thou mayst bud and whence thou
mayst blow!
And whence thou may bear apples enow!

The pippins are perhaps the greatest as to varieties and excellence of the English dessert apples. This genus does not have so important a place in America, but the little strawberry pippin is even now in our markets, and if we can conform to "the triviality of the knife and fork method of eating an apple" this will furnish us with a very economical dessert, and one most excellent for our physical wellbeing.

The millionaire of today may have his initials sun printed on his dessert apples, but the poorest of us may have just as sure sun benefits through Pomona's efforts, in the shape of beautiful color markings, on inexpensive dessert fruit.

Apples were never more expensive than today, that is, there are enormously expensive varieties on the market, but the good old fashioned kinds, which are not elaborately boxed, may still be had at reasonable prices, especially during the next month. The bellflower, the snow, and dozens of other kinds, are a month or two earlier than the popular Jonathan, which, when it first appears, is likely to be far from mellow.

It is a very pleasant thing to know the names of the apple we are eating, and every apple lover will try to do so, but when one looks through the pages of index to two prodigious volumes on New York apples one can see how hard it might be to come up to such an ideal. And as the products of the new and wonderful orchards of western irrigated lands come into the market—beautifully colored and huge specimens—this is not going to be easier.

If we believe in the old saying that "an apple a day keeps the doctor away," perhaps we will make dessert time the occasion for eating that one.

Marshall
LAST TWO DAYS O
Men's Fi
Notwithstanding
have prevailed on
tion throughout the
numerous further re
days—making it stron
purchase immediately
of our values
MEN'S 3-PIEC
MEN'S OUTIN

13 ACRES BOUGHT IN TRADE CENTER

Chicago House Wrecking Co. Gets Tract at 35th Street and Ashland Avenue.

$125,000 BOND ISSUE LOAN.

Louis Pfaelzer & Sons Secure It on Thirty-ninth and Halsted Street Property.

As the result of the exercise of the option to purchase, an agreement was filed for record yesterday by which the Chicago House Wrecking Company, by Abraham Harris president, is to acquire from John A. Roser and Arthur G. Leonard, trustees of the Central Manufacturing District, a tract of 13.75 acres on Thirty-fifth street, 320 feet west of Ashland avenue. The property has been held under lease by the company for several years and contains extensive improvements.

The consideration is $190,744, payable $10,000 down and $20,000 on June 1, 1911, 1912, 1914 and 1915. The remainder is to be paid in equal annual installments and all of the unpaid purchase money is to bear interest at 5 per cent. The company may, at its option, on any semi-annual interest payment day, pay in addition to the above payments the entire balance or any multiple of $1,000, providing sixty days' notice is given.

It is provided that the lease dated Feb. 10, 1908, and agreement made in 1907, extending option to purchase in the lease held by the company be canceled. The land has a north front of 967.6 feet on Thirty-fifth street, with an east line of 599 feet, a west line of 589.22 feet and 968.88 feet south front on Thirty-sixth street.

Mrs. Bertha Habscheid and husband, Michael, have sold to Mrs. Dorothea Kalb the six apartment building with 50 by 180 feet of ground, east front, in South Park avenue, 294 feet south of Fifty-third street for $32,000, subject to incumbrance of $18,000.

Hospital Adds to Accommodations.

The property in Vincennes avenue 137 feet south of Forty-fifth street, 100x127 feet, west front, with brick improvements, has been sold by Lemon F. Ryder to Augusta E. Powell, the consideration being withheld. The purchaser gave a trust deed to Harry A. Dow to secure a part purchase money mortgage of $18,500, five years at 5½ per cent.

The Frances E. Willard National Temperance Hospital association has purchased from Nora T., Margaret A., and Ellen J. Long and James H. and George A. Long 48x125 feet in Lincoln street, 345 feet north of West Polk street, adjoining the present hospital, for $6,666.66. It is improved with a two flat building, which will be used for a nurses' home and which when remodeled will accommodate thirty nurses. It will be called the Hobbs home, in honor of Mrs. J. B. Hobbs, recording secretary. Eventually a new and larger building will be erected.

E. F. Keebler & Co. has leased to Frank A. Rose & Co., merchant tailors, a 16x30½ foot store in the new Hotel Sherman, adjoining the Clark street hotel entrance on the north, for a term of ten years, for a term rent of $30,000.

Keebler & Co. also have leased for Henry C. Lytton, proprietor of the Hub clothing store, to Henry E. French the third floor, 45x170 feet, in the building at 207-209 Wabash avenue, for a term of ten years at a total rent of $35,000; also for Pixley & Ehlers to Baptis & Statthan, the store 8x38 feet at 114 East Randolph street for ten years at a term rent of $27,000.

The sanitary district of Chicago has acquired from Louis S. Owsley and Richard Kunz in connection with the north shore drainage canal a tract of 5 acres in Argyle street, 330 feet east of Albany avenue, for $7,500.

Secure Loan of $125,000.

Augustus S. Peabody is trustee in a bond issue loan of $125,000, ten years, at 6 per cent to Louis Pfaelzer & Sons, secured by 225x126 feet in Halsted street, 250 feet south of West Thirty-ninth street, and the packing house in process of construction at 3977 Halsted street and leasehold interest.

Frederick H. Rawson is trustee in two loans of $6,000 and $22,000, respectively, five years, at 5 per cent, to James S. Knight. The larger loan is secured by 100x161 feet of ground in Evanston avenue, 100 feet south of Brompton avenue, with a thirty-six court four flat apartment building in process of construction. The $22,000 loan covers a twelve flat building at the southeast corner of Winthrop and Ardmore avenues.

The Chicago Title and Trust company is trustee in a loan of $32,000, five years, at 5 per cent, to Ella M. Pierce and others, secured by the property in Michigan avenue at the southwest corner of Sixty-first street, 90x187 feet, with flat improvements.

David Mayer has given a trust deed to the Western Trust and Savings bank to secure a loan of $5,000, seven years, at 6 per cent, on the Kedzie building and leasehold interest on Randolph street, thirty feet east of Clark street.

Real Estate Transfers.

ROGERS PARK.

Standish-av., s w cor Morlen-st., n f, 50x [illegible], Aug. 16 [James S. Pratt to Harry Raymond] ..... $ 1,500

LAKE VIEW.

Sunset Vista Terrace, 299 s of Montrose-av., e f, 84x164, incumb. $1,500, Aug. 25 [Adolph J. Connell to Hannah C. Devereaux] 4,000

Sheridan-rd, E., 354 s of Ainslie-st., e f, 50x125, incumb. $9,000, May 21 [Paul L. Cowles and hus., Samuel N., to Elias-Hugh H. Barrie] 2,000

Kedzie-av., 232 n of Lincoln, e f, 92½ ft., incumb. $2,200, Aug. 2 [John H. Schaefer of Newark, N. J., to Albert Bauer] ..... 400, etc.

JEFFERSON.

Ogden-st., 330 e of Albany-av., n f, 5 acres, Aug. 12 [Louis S. Owsley and Richard Kunz to Sanitary District of Chicago] 7,500

Monroe-av., 141 w of N. 48th, n f, 25x125, $1,500, May 24, 1906 [John W. Thomas to Charles Schaik] 2,450

Jefferson-av., n e cor N. 52d, s f, 53.1-3 x irregular, extending through to Diversey-av., Aug. 26 [Frank Brown et al, of Baltimore, Md., Mary R. Dieterich and hus., Alfred R., of New York City, to Thomas C. Hulbert] 22,500

Same, same ppty, July 28, 2 yrs., 6% [Thomas R. Hurlbert to C. T. & T. Co.] 12,500

Kimball-av., 325 w of Campbell, s f, 50x125, Aug. 13 [William Dietz to Bertha Dietz] 2,400

Byron-st., 136 n of Byron, w f, 25x125, Aug. 26 [Rasmus J. Rasmussen to Joseph Hardy] 1,700

NORTH TOWN.

Wrightwood-av., 200 n of Garfield, w f, 25x123, Aug. 27 [Est. of Anna Ross to Biaggio Nicolo] 4,200

SOUTH TOWN.

Marshfield-av., 120 s of 34th-st., e f, 26x125 ft. n. of L., Aug. 22 [Thomas F. Corcoran to Robert C. Beers] 1,900

Trust deed, Randolph-st., E., 30 s of Clark, s f, 46.7x70.5, leasehold est. and Kedzie Bldg. bonds, Sept. 1, 1910, 7 yrs., 6% [David Meyer to Western Trust and Savings Bank, Tr.] 35,000

LAKE.

56th-st., 130 e of Loomis, s f, 24x124, incumb. $2,600, Aug. 19 [Josefa Freundt to Antoni Knapik] 3,075

Honore-st., 228 s of 44th, w f, 24x124, Aug. 20 [Anton Visak to Bartlomiej Kisla] 1,425

HYDE PARK.

Drexel-av., 540 e f, 20x130, Aug. 23, [Sarah A. Doubt to Thomas E. Doubt] 6,275

Ingleside-av., n w cor of 66th, e f, 48x125, Aug. 20 [I. K. Wilson quitclaims to Elmer D. Tuff] 1

Rhodes-av., 168 s of 65th-st., e f, 24x122, Aug. 18 [Annie R. Garrett and husband William W. to Ludwig Lasch] 2,200

72d-pl., n w cor of Madison-av., s f, 48x125, Feb. 26 [Estate of Erik Green to Ole G. Nelson] 1

CALUMET.

Longwood-av., 197 s of 94th-st., w f, 50x183, incumb. $2,700, Aug. 26 [John M. Robbins to Joseph Hurst] 5,900

96th-st., s e cor of Loomis, s f, 255x210, June 20 [John Howard McCortney to Michael J. Naghter] 5,000

Morgan Park-rd. and Wadd, lots 12 to 16, block 20, Jan. 28 [Martin Strand to George H. Cowell] 2,500

WEST TOWN.

S. Lincoln-st, 345 n of W. Polk, e f, 48x125, Aug. 24 [Misses Nora T., Margaret A., and Ellen J. Long, and James H. and George A. Long to Frances E. Willard National Temperance Hospital Assn.] 6,666

Springfield-av., 128 n of La Moyne-st., e f, 48x124, Aug. 18 [Joseph Mahr to Vadav Radosa] 4,000

California-av., 226 s of Wabansia, e f, 37½x100, July 10 [Laura C. Rapp and husband, Charles A., to Charles A. Rapp, husband of Laura C.] 3,000

Adams-st., 175 w of S. 42d-av., s f, 25x121, incumb. $3,000, Aug. 27 [Michael Conlon to Catherine Tully] 6,000

Central Park-av., w cor of 25th-st., e f, 62x125, Aug. 18 [Joseph Mahr to Mary C. Hruby] 4,500

Harding-av., 147 s of 30th-st., w f, 24x125, Aug. 9 [Joseph V. Nepil to James Barta] 2,500

Hastings-st., 96 e of Wood, s f, 24x124, Aug. 22 [Julius Hindenberg to Otto Schrage] 3,000

Monroe-st., 416 w of S. 48th-av., s f, 25x124, Aug. 27 [Maybell June Fenton and husband, Edward W., to Joseph McCue] 3,500

23d-pl., 125 w of Leavitt-st., n f, 25x124, Aug. 25 [Fanny Groenke to Anton Strisinski] 4,500

CICERO.

Morton Park Householder's addition, lots 22 and 23, block 2, June 30 [Mary Potter Brown and husband, Earl W., of Cicero, Ill., to Anah Janette Whittemore, Erie, Pa.] 1,200

NEW TRIER.

Township 42, s 50 acres n e ¼ n w ¼ 32-42-13, Aug. 26 [Jacob L. Moeller to Pavia Moeller] 2,500

Wilmette, lot 16, block 16 of block 12, etc., incumb. $3,000, Aug. 25 [David Crabb to Miles H. McMillan] 5,800

Wilmette, Dingle's addition, lot 9, block 16, incumb. $2,000, Aug. 16 [Burt E. Powell of Urbana, Ill., to Mary D. Thompson] 6,000

Building Permits.

4300 W. North-av., 2 story brick flat; M. G. Knocknakis ..... $ 6,500

2322-25 Fullerton-av., 2 story brick flat; R. Reynertson 8,000

2343 S. California-av., 2 story brick flat; John Anderson 6,000

4254 Grand-av., 1 story brick flat; John Pederson 2,400

6001 S. Hermitage-av., 2 story frame residence; T. J. Campbell 3,500

9741 Charles-av., 2 story brick store and flat; Mrs. Vogwell 5,200

2541 S. Millard-av., 2 story brick flat; James Krotochil 6,000

1640 S. Ashland-av., 2 story brick front addition; James Krotochil 2,000

KING IS FREED OF SUSPICION IN MICHAELIS SHOOTING CASE.

Attorney Is Released by the Police When His Statements as to Bloody Clothing Are Verified by Doctor.

Attorney Robert A. King, under detention for several days during a police investigation of his movements on the night of Aug. 5, when Dr. William F. Michaelis was slain, was unconditionally released yesterday.

The young man expressed gratitude that the police had made a thorough investigation, but insisted that they should explain his innocence with the same zest they gave out the reports of his contradicted statements.

"You have been a victim of circumstances," said Capt. Collins in bidding the suspect good-by.

Suspicion was directed toward King after he had left a bundle of bloody clothing at a Halsted street drug store some days ago. He was taken into custody, though he explained that the blood stains were from a wound received on his chin the night of Aug. 9. Dr. Frederick R. Moessner, who dressed the wound, returned from a vacation yesterday and informed the police that King's story was correct. Capt. Collins ordered King's release. Lieut. Thomas was previously told that one of the drug clerks stated the bloody clothing had been left in the store on Aug. 6. Investigation proved the date to have been Aug. 10.

OWES $359,489.75; HAS $190.

W. A. Esson's Filing of Bankruptcy Petition Ascribed to Receivership Proceedings Against Him.

W. A. Esson, a contractor, formerly with large interests in the south, filed a voluntary petition in bankruptcy in the United States District court yesterday, fixing his liabilities at $359,489.75 and giving his assets as $190.

Esson's failure is ascribed by his attorney to receivership proceedings begun against the largest of his southern holdings.

Of the $359,489.75 liabilities listed, $274,725.22 is given as the amount of secured claims. The balance, $84,764.53, is given as unsecured claims. The attorney said Mr. Esson would endeavor to obtain a new start in business in Chicago.

WILL HOLD ALTGELD MEMORIAL.

Association Bearing His Name Will Conduct Ceremonies at Garrick Theater Next Sunday.

Memorial services for the late Governor John P. Altgeld will be held at the Garrick theater Sunday afternoon under the direction of the Memorial Association which bears his name.

At the service four bronze tablets with selections from the public utterances of Mr. Altgeld will be unveiled.

The oration of the day will be delivered by George Fred Williams. Addresses will also be made by W. E. Clark and Lee Meriwether. Oris Gottlieb will unveil the tablets.

SCHOOLS TO OPEN TO ADULT ALIENS?

Application of Japanese and Chinaman Here Revives Old Frisco Problem.

IS PUT UP TO THE BOARD.

Head of Committee Would Not Discriminate Between Orientals and Others.

The "yellow peril" in the public schools, decided drastically in San Francisco recently, and the general proposition of throwing the Chicago public schools open to adult aliens came up at a meeting of the school management committee of the Chicago board of education yesterday.

The question arose on the application of Yim Chan, 28 years old, a Chinese, and Yonezi Yamanaka, 25 years old, a Japanese, for admission to one of the high schools.

The issue came up in open session, but immediately was laid over for action in executive session. But a half hour's discussion brought no decision, and the question will be put up to the entire board of education at its first fall meeting tomorrow. It is probable that restrictions as to adult students will be imposed.

Would Not Show Discrimination.

"We talked the matter over thoroughly, but arrived at no decision," said Theodore W. Robinson, chairman of the committee. "It is a grave question. If we decide to admit alien adults to our schools, I am not in favor of any discrimination. The Chinese and the Japanese have as much right to be admitted as the Bohemians, Russians, and Italians. It is up to the board to decide the whole general question."

"It certainly is a grave question," declared Daniel R. Cameron. "I rather am in favor of admitting them all—any one who really wants to gain an education. If the opportunity has been denied them in their early life so much more reason why they should be encouraged to make up the lack in later years. But the proposition of admitting alien adults to our schools must be considered with great thoroughness."

"I think we might admit adult aliens, but also we might impose some restrictions," said President Alfred R. Urion. "For instance, we might ask of candidates of this class certain credentials and qualifications."

High Living Cost in Schools.

The "high cost of living" problem will enter into a special investigation of public school lunch room concessions which will be undertaken by Mrs. Ella Flagg Young, superintendent of schools. The issue came up with a proposal to grant several concessions in high schools.

"I know of several schools where there is a great deal of dissatisfaction, and of one school where the pupils have gone on a strike, declaring that they are overcharged and that the food is not of the best," said Trustee James M. Kraloveo. "At the Medill High school the boys insist they can get better and cheaper lunches elsewhere."

"I think that this branch of school conduct should be more under the direction of the school authorities," asserted Chairman Robinson. "There should be some sort of supervision which should attempt a uniform scale of prices. I think a special investigation of this system should be made."

Transfers of the Principals.

Transfers and elections of principals were announced as follows:

Frank W. Stahl, principal of John Worthy school, to principalship of Gary school.

Edgar W. Trout, head assistant of Ole A. Thorp school, to principalship of John Worthy school.

Arthur O. Rape, principal of Burke school, to principalship of Ray school.

J. Clara Breese, principal of Fuller school, to principalship of Burke school.

Louise K. Stone, head assistant of Jirka school, to principalship of Fuller school.

William H. Fraser, principal of Swing school, to principalship of Spry school.

Margaret C. Adams, principal of Scammon school, to principalship of Swing school.

Cecilia B. Schimek, head assistant of Mann school, to principalship of Scammon school.

Harry S. Vaile, teacher in Hyde Park high school, to principalship of John Crerar schoo.

William L. Smyser, principal of McAllister school, to principalship of Key school.

Rose Festa, principal of Key school, to principalship of McAllister school.

A recommendation by Mrs. Young to erect future school buildings to face east and west wherever possible was adopted. Mrs. Young declared that all school and hygiene authorities oppose the erection of large buildings facing north or south.

OFFICAL WEATHER FORECAST.

OFFICE OF CHIEF OF WEATHER BUREAU, Washington, D. C., Aug. 29.—Forecast for Tuesday and Wednesday:

Illinois—Showers Tuesday and Wednesday except fair Tuesday in extreme south portion, much cooler Wednesday, south winds shifting to northwest and becoming brisk.

Ohio—Fair Tuesday, Wednesday showers and cooler; moderate east to south winds becoming northwest and brisk by Wednesday.

Indiana and Lower Michigan—Showers Tuesday or Tuesday night and probably Wednesday, much cooler Wednesday, east to south winds shifting to northwest, becoming brisk.

North Dakota—Local rains and colder Tuesday, Wednesday fair, slightly warmer.

South Dakota—Showers and much cooler Tuesday, Wednesday fair, slightly warmer in west portion.

Iowa—Showers and cooler Tuesday in west and Tuesday or Tuesday night in eastern portion, Wednesday showers and much cooler.

Missouri—Fair Tuesday, showers and cooler at night or Wednesday, much cooler Wednesday.

Minnesota—Showers and cooler Tuesday, much cooler in west portion and by night in east portion, Wednesday fair, brisk shifting winds, becoming northwest.

Nebraska—Showers and much cooler Tuesday or Tuesday night, Wednesday fair, slightly warmer in west portion.

Kansas—Showers and cooler Tuesday or Tuesday night, much cooler at night, Wednesday fair.

Oklahoma—Fair Tuesday, showers and considerably cooler at night or Wednesday.

Lower and Upper Michigan—Showers Tuesday or Tuesday night and probably Wednesday, cooler Wednesday, moderate to brisk, shifting winds becoming west by Wednesday.

Wisconsin—Showers Tuesday, cooler in west portion, Wednesday partly cloudy and much cooler with showers in east portion, moderate to brisk shifting winds, becoming northwest.

Place of observation. Time taken: Aug. 28, 7 p. m.	Thermometer.	Max. temp.	24 hours precipitation	Direction of wind.	State of weather.
Abilene	92	98	.....	S.	Fair
Albany	68	80	.....	N.	Clear
Alpena	58	63	.....	E.	Clear
Amarillo	86	94	.....	S.E.	Clear
Bismarck	66	90	.16	W.	Clear
Boston	60	68	.....	E.	Clear
Buffalo	64	74	.....	N.E.	Clear
Cairo	82	90	.....	S.	Clear
Calgary	54	56	.40	N.E.	Fair
Charles City	68	70	.28	S.E.	Cloudy
Cheyenne	72	88	.....	N.W.	Fair
Chicago	72	74	.....	E.	Cloudy
Cincinnati	82	86	.....	E.	Clear
Cleveland	70	72	.....	N.E.	Cloudy
Concordia	88	92	.06	S.	Cloudy
Davenport	76	82	.....	E.	Cloudy
Denver	86	92	.....	S.W.	Fair
Des Moines	76	78	.12	S.E.	Cloudy
Detroit	68	76	.....	E.	Clear
Devils Lake	66	76	.56	S.	Cloudy
Dodge	90	96	.02	S.	Fair
Dubuque	72	74	.....	S.	Cloudy
Duluth	68	70	.....	S.E.	Cloudy
El Paso	92	96	.....	S.W.	Fair
Edmonton	52	56	.10	N.	Fair
Escanaba	64	68	.....	E.	Cloudy
Galveston	84	88	.32	E.	Fair
Grand Haven	70	76	.....	E.	Cloudy
Grand Rapids	70	76	.....	E.	Cloudy
Green Bay	66	70	.01	S.E.	Cloudy
Havre	56	68	.04	N.W.	Cloudy
Helena	48	68	.90	N.	Cloudy
Huron	78	84	.....	S.	Fair
Indianapolis	80	84	.....	S.E.	Clear
Jacksonville	76	92	.24	S.W.	Cloudy
Kansas City	86	90	.....	S.E.	Clear
Keokuk	80	86	.....	S.E.	Cloudy
Lander	58	96	.01	N.W.	Fair
Little Rock	84	92	.....	E.	Clear
Los Angeles	74	78	.....	S.E.	Clear
Madison	68	76	.....	S.E.	Rain
Marquette	64	72	.....	S.E.	Cloudy
Memphis	86	92	.....	N.E.	Clear
Milwaukee	64	68	.....	E.	Cloudy
Montgomery	84	90	.....	N.E.	Clear
Montreal	60	66	.....	.....	Clear
Moorhead	76	84	.....	S.E.	Cloudy
Nashville	84	92	.....	N.E.	Clear
New Orleans	84	90	.....	S.E.	Clear
New York	70	74	.08	N.E.	Clear
North Platte	90	96	.....	S.E.	Fair
Oklahoma	90	96	.....	S.	Clear
Omaha	84	84	1.86	S.	Fair
Parkersburg	80	88	.....	S.E.	Clear
Peoria	76	86	.....	E.	Fair
Philadelphia	70	74	.....	E.	Clear
Pittsburg	76	84	.....	E.	Clear
Portland, Ore.	58	70	.....	N.W.	Clear
Pueblo	80	88	.....	S.W.	Cloudy
Rapid City	68	74	.....	N.W.	Cloudy
San Francisco	70	78	.....	W.	Clear
St. Louis	82	88	.....	S.E.	Clear
St. Paul	68	80	.....	S.	Fair
Salt Lake City	84	92	.....	N.W.	Clear
San Antonio	90	96	.....	E.	Clear
San Diego	66	68	.....	S.W.	Clear
Ste. Marie	58	70	.....	S.E.	Clear
Spokane	70	72	.....	W.	Fair
Springfield, Ill.	78	86	.....	S.E.	Fair
Springfield, Mo.	82	86	.....	S.E.	Clear
Tacoma	54	64	.....	N.	Fair
Vicksburg	80	94	.....	N.E.	Cloudy
Washington	74	78	.....	N.E.	Cloudy
Wichita	90	94	.....	S.E.	Clear
Winnipeg	60	66	.70	S.E.	Rain
Yellowstone Park	46	50	.02	N.	Fair

WEATHER IN CHICAGO.

Weather temperatures recorded at L. Manasse's, 88 Madison street, were as follows: Thermometer—8 a. m., 70; 9 a. m., 72; 10 a. m., 73; 11 a. m., 74; 12 noon, 75; 1 p. m., 75; 3 p. m., 76; 6 p. m., 76. Barometer—8 a. m., 29.64; 6 p. m., 29.59.

CONFESSES TO THREE WRECKS; ANOTHER TRAIN IS RUINED.

After Italian Is Held by Lake County Grand Jury a Fourth Disaster Is Reported.

After an Italian confessed to causing three train wrecks and is held to the Lake county grand jury, a fourth attempt to wreck an express on the Northwestern railroad is perplexing the police today.

Pasquale Violetti is in the Waukegan jail under $5,000 bond, as a result of his confession.

The last attempt to wreck a train was about midnight Saturday. The officials kept it a secret. Three large fish plates were placed on the track. Engineer Padden happened to find the plates and removed them. Fish plates also had been used in the third attempt. Padden declares that he saw five Italians near the spot Saturday.

He also says he believes the miscreants tried to remove the fish plates from the rail now in use, in hopes of spreading the rails and causing a wreck.

Buffalo Lithia Springs Water Company Completes Fine Bottling Plant

We beg to announce the completion of a New and UP-TO-DATE plant for handling and bottling the well-known BUFFALO LITHIA SPRINGS WATER in its natural purity and without loss of its health-giving properties. This plant was planned, built and equipped under the direction and personal supervision of some of the ablest mineral water experts, chemists and bacteriologists of this country and nothing that science could suggest or money purchase has been left undone to make the plant an ideal one for bottling and handling a medicinal water according to the latest scientific teachings. Some of the precautions taken may seem extreme, but the aim has been to anticipate, rather than fall behind, the advanced teachings of the day along this line.

The spring from which these waters flow is chiseled out of solid rock, lined with white tiling, covered with plate glass and the whole surrounded with triple re-inforced cement walls laid in the natural rock. The water is taken from the spring by means of an air tight pump, silver lined and fitted with silver valves, and forced through lines of block tin pipe into glass-lined steel tanks. From these tanks the water is drawn through silver faucets into NEW bottles which have been chemically treated, washed and rinsed with the purest water under high pressure, and sterilized—all in the most thorough manner and with the latest devices and equipment. Even the air which enters the white-walled bottling room is taken from high above the building, filtered and driven out by powerful electric fans, rendering contamination by dust, or otherwise, an impossibility.

The Buffalo Lithia Springs Water retains its medicinal properties to a remarkable degree when bottled and for thirty-eight years past this water has been widely prescribed by the medical profession and no remedial agent has received a larger share of medical endorsation of a high order. Most of this endorsation was given to the use of the bottled water, comparatively few of these eminent physicians having used the water at the Springs.

Around this model plant and its output is thrown every known sanitary precaution and the whole is under the watchful eye of a skilled bacteriologist.

For sale by the general drug and mineral water trade. Booklet and medical endorsation to any address.

BUFFALO LITHIA SPRINGS WATER CO. BUFFALO LITHIA SPRINGS, VIRGINIA

Lyon & Healy's

SPECIAL FREE 30-DAY OFFER

We will sell you a Victor Talking Machine on condition that you pay for a few Records only and begin to pay for the Victor thirty days later; then easy monthly payments.

Victor Victrola

Reasons Why You Should Own a Victor Talking Machine

Nearly every home in Chicago can afford a Victor Talking Machine under the terms of our Extraordinary Offer.

There is no reason why you should not own one; there are several reasons why you should. The Victor Talking Machine is unquestionably a great Musical Instrument, because it faithfully reproduces the sounds of all other known musical instruments. The human voice, whether it be highest soprano or deepest bass, is reproduced perfectly on the Victor.

One of these unequaled entertainers in your home will provide the whole family with programs which all will enjoy; march music by the world's greatest bands; classic selections by the finest symphony orchestras; an almost endless repertoire by celebrated instrumental soloists, and, best of all, the most sublime voices the operatic stage has ever known will be at your instant command.

Wouldn't you like to own a Victor? We make it easy for you to do so.

The Victor Victrola

is the highest type of talking machine. Like a cabinet in form, it possesses no horn, but plays instead by means of a wooden sounding board. The doors enable you to play either very loud or as soft as a whisper, just as you please.

The ideal musical instrument for the home.

Prices, $125, $200 and up.

Edison Phonographs

Edison Phonographs now play the new 4-minute Amberol Record. There is genuine delight in owning one of these splendid instruments, as Victor Herbert's master hand is clearly discernible in all the new records.

Phonographs, $15.00 and up. Edison Amberola, $200.

You can make your own records on an Edison.

Our 30-day offer also applies to Edison Phonographs.

Complimentary Concerts: 1st floor, Edison Phonograph, beginning at 10 a. m. and continuing until 12 m.; Victor Talking Machine, beginning at 12 m. and continuing until 5 p. m. Will you not come and hear a delightful program?

Visit our Record Trial Rooms on the Fifth Floor. Only convenient place in Chicago to select records. We have a dozen sound-proof "try-over" studios. Over one hundred thousand Records in stock.

Lyon & Healy

Wabash Avenue and Adams Street

Learn French

German, Spanish or Italian by means of the Edison Phonograph Method.

Come in and take a TRIAL LESSON FREE. You will enjoy it.

Marshall Field & Co.

LAST TWO DAYS OF THE AUGUST SALE:

Men's Fine Clothing

Notwithstanding the low prices which have prevailed on all lines in this Section throughout the month, we have made numerous further reductions for the closing days—making it strongly desirable for men to purchase immediately to gain the advantage of our values

Second Floor

MEN'S 3-PIECE SUITS, $17.50.
MEN'S OUTING SUITS, $10.00.

AMUSEMENTS

AUDITORIUM THEATER
INAUGURAL SEASON OF
Grand Opera
BY THE
CHICAGO GRAND OPERA COMPANY
ANDREAS DIPPEL, General Manager
CLEOFONTE CAMPANINI, Gen'l Musical Director
TEN WEEKS' SEASON BEGINNING
THURSDAY, NOVEMBER 3
Performances Monday, Tuesday, Wednesday and Thursday Evenings. Saturday Matinees.
In addition to the standard Grand Opera repertory, the following novelties will be produced:
"THAIS" "LE JONGLEUR de NOTRE DAME"
"PELLEAS et MELISANDE" "SALOME"
"LOUISE" "LES CONTES d' HOFFMAN"
Among the artists already engaged are Mmes. Melba, Garden, Gadski, Nordica, Bressler-Gianoli, Sylva, de Cisneros, Kousnetzoff, Alda, Osborn-Hannah, Grenville, White, Seppilli, Roberto, Riegelmann, Scarfoli, Severini, di Angelo, Gianconia, MM. Dalmores, McCormack, Zerola, Renaud, Sammarco, Dufrasne, Bassi, Warnery, Daddi, Zucchi, Venturini, Fossetta, de Angelis, Berardi, Arimondi, Malatesta, Sampieri.
By special arrangements with Metropolitan Opera Company of New York and Boston Opera House, principal artists from these houses will be heard here.
Orders Now Received for Season Tickets
Reductions of 10% to 20% on Season Tickets
Subscriptions should be sent to BERNHARD ULRICH, Business Manager Auditorium Theater.

MAJESTIC
ALWAYS THE BEST VAUDEVILLE.
AUBREY BOUCICAULT & CO
Camille Ober. Hanlon Bros.
Taylor, Kransman & White. Scheda.
Conroy & LeMaire. Richard Nadrago.
Royal Japs. Douglas & Mocrop Sisters.
Howard & Bernard. New Motion Pictures.
Prices: 15-25-50-75c. Telephone 6430 Central.

Illinois
THE GIRL OF MY DREAMS
Toy Matinee Tomorrow for the Children.
Last Two Weeks of Jos. M. Gaites' New Musical Success,
With JOHN HYAMS & LEILA McINTYRE
Xtra Mat. Labor Day

POWERS'
MAT. WED.—BEST SEATS $1. EVE'S 8:20
LAST WEEK
HER SON
"A HIT"—Daily News
NEXT SUNDAY
SEATS READY THUR. PRICES $1.50 TO 50c
THE TRAVELING SALESMAN
WITH ORIGINAL CAST.

LYRIC
TONIGHT AT 8:15
POPULAR MAT. TOMORROW
LEW FIELDS' Mammoth Production of
"The Midnight Sons"
38 Weeks in New York — Same Company

PRINCESS
Tonight 8:15 | Pop. Price Mat. Tomorrow
CHICAGO'S SMARTEST MUSICAL PLAY
HENRY W. SAVAGE OFFERS
The Wife Tamers
A FARCE WITH MUSIC.

Last 7 Days
RAVINIA PARK
TWO CONCERTS DAILY
Walter Damrosch
and the N. Y. Symphony Orchestra
Last Concert Mon. Eve., Sept. 5th

McVICKER'S
POPULAR MAT. TOMORROW
Wm. A. Brady's Production of
THE DOLLAR-MARK
By George Broadhurst, the man who wrote "THE MAN OF THE HOUR"
EXTRA MAT. LABOR DAY

AMUSEMENTS

RIVERVIEW EXPO
Western—Belmont—Roscoe—Clybourn
Conspicuous Events
Thurs—Jos. F. Haas Day and Night
Friday—Elks' Day and Night
Sat.—28th Ward Day and Night
Monday—Labor Demonstration
American Ladies' Band—Afternoons Evenings

322 TIMES
OLYMPIC THE FORTUNE HUNTER With THOS. W. ROSS
LAST WEEK
MAT. TOMORROW
Two XTRA MATS. THURS. FRI. $1 Best Seats

MAT. TODAY 25c, 50c Eves. 50c, 75, $1
NOW
American Music Hall
10 All-Star Morris Acts—Led By
CLEOPATRA en MASQUE
Mysterious Oriental Dance Sensation
FRANK BUSH — ZONA VEVEY
XTRA—HARRT & IRVING COOPER

CORT MATS. WED. SAT.
RICHARD CARLE in JUMPING JUPITER
With Edna Wallace Hopper (Specially Engaged)
Lillian Shaw, Will Philbrick, Joseph C. Miron, Frances Kennedy, Ina Claire, Dorothy Maynard, Others, and "Some" Girls.—Special Mat. Monday, Sept. 5.

GRAND OPERA HOUSE
NEXT SUNDAY—SEATS SELLING
The Girl and the Drummer
A BIG NEW MUSICAL PLAY
with MR. HERBERT CORTHELL.

CHICAGO OPERA HOUSE TONIGHT
BARGAIN MATINEE TOMORROW, 25c to $1.00
HENRY B. HARRIS Presents
HEDWIG REICHER
in "ON THE EVE"

COLONIAL XTRA
OPENING MONDAY, SEPT. 5
ZIEGFELD'S New Song Revue
FOLLIES OF 1910
SEAT SALE THURSDAY

CROWN Ashland & Div'n Haymarket 223 Mats. Tues., Thurs., Sat., 25c
Under Southern Skies By Lottie R. Furber
At Way Down East Next. The Live Wire

BISMARCK GARDEN
INNES BAND—FAREWELL WEEK—BEATRICE VAN LOON, SOPRANO SOLOIST.

AMUSEMENTS

White City
OPEN AIR DINING ON THE BEAUTIFUL TERRACE
Why Cook at Home? Just as Cheap and Twice as Good. Perfect Service
LIBERATI and his BAND
PLAY WHILE YOU EAT.

TODAY—TONIGHT AT 2 AND 8 P. M.
Circus Grounds, 37th and Wentworth
GENTRY BROS.' CIRCUS
TOMORROW MATINEE AND NIGHT
Circus Grounds, 35th and Forest Av.
Thurs., Sept. 1.....44th and Cottage Grove
Fri., Sept. 2.....41st and Prairie Av.
Sat., Sept. 3.....74th and Vincennes Road
Mon., Tues., Sept. 5-6.....63rd and Drexel

50c Round Trip
EXCURSIONS
St. Joseph & Benton Harbor
12:30 Noon, Mon., Tues., Wed., Thurs. & Fri. Returning ar. Chicago 9 p. m.
Graham & Morton Line
Dock foot Wabash av. Phone Cent. 2162

Sans Souci Park
Mon. & Tues. 6th Ward Days Aug. 29-30
Every Afternoon and Evening CREATORE and His BAND
IN RATHSKELLER — Six Famous Song Entertainers, Ballads and Ragtime Melodies

GARRICK TONIGHT AT 8:30
Pop. Price Mat. Tomorrow
Made in Chicago
BABY MINE
With Otis Harlan

STUDEBAKER LAST 2 WEEKS
MONTGOMERY AND STONE IN THE OLD TOWN
GEORGE ADE'S BEST MUSICAL COMEDY.
SPECIAL LABOR DAY MATINEE MONDAY.

LA SALLE OPERA HOUSE
The Sweetest Girl in Paris
FIRST POPULAR MATINEE TODAY AT 2:15
TONIGHT AT 8:15 MATS. ON THURS. AND SAT.

BASEBALL TODAY AT 3:30 WEST SIDE
'Cubs' vs. Philadelphia
"For inside work, no ball team before or since ever reached the same perfection."—What Murnane said of the "Cubs" in Sunday's Record-Herald.

Haymarket Nights 10c to 75c Sun. Mat. 25c-50c Tue., Thur., Sat. Mat. 25
THE TIME, PLACE AND THE GIRL
NEXT—"A BROKEN IDOL"

WHERE TO EAT
THE MRS. CLARK CO. LUNCHROOM
BREAKFAST DINNER SUPPER
Home cooking and catering. 7 a.m. to 7:30 p.m.
Opposite Mandel's. 116 Wabash av. Tel. Cen. 2181.

Open to all Chicago—The Tribune's RESORT BUREAU, the HIGHEST AUTHORITY on resort information

The Time to Let Up on Anything Is When the People Want More of It,

CUBS DIVIDE BILL; FIRST 11 ROUNDS

Sheckard's Double and Archer's Hit Beat Phillies in Opening Game, 6-5.

DARKNESS STOPS SECOND.

Cole's Wildness and Inferior Support Combine to Defeat the Locals, 9 to 4.

Standing of the Clubs.

	W.	L.	Pct.		W.	L.	Pct.
CHICAGO	79	57	.581	Cincinnati	68	69	.496
Pittsburg	69	48	.605	St. Louis	67	71	.486
New York	66	48	.579	Brooklyn	64	71	.474
Philadelphia	59	56	.504	Boston	43	79	.361

Yesterday's Results.

Chicago, 6; Philadelphia, 5 [eleven innings].
Philadelphia, 9; Chicago, 4 [eight innings].
New York, 2; Pittsburg, 1 [first game].
New York, 8; Pittsburg, 5 [second game].
Cincinnati, 3; Boston, 2 [eight innings].
St. Louis, 8; Brooklyn, 4.

Games Today.

Philadelphia at Chicago. New York at Pittsburg.
Boston at Cin. [2 games]. Brooklyn at St. Louis.

BY I. E. SANBORN.

After four hours and a half of near bush league baseball had been exhibited to a large crowd of bargain hunters on the west side lot yesterday, Umpire Rigler terminated proceedings on account of darkness, and there was no complaint. Cubs and Phillies each won a game, the first going to Chance's men in eleven innings by a score of 6 to 5, and the second to the Phillies 9 to 4 in eight innings.

Neither game would be considered fit for publication by the postoffice department if presented in unexpurgated detail, and it was readily apparent that the strain of the last few days had unsettled both teams—the Cubs having passed through a crazy series with New York and the Phillies having bested Cincy in a scrap for fourth place.

Chance's men had both games practically cinched in the early rounds, and ought to have won both of them. In the first they were sailing along with a margin of 4 to 0 over Pitcher Lou Moren up to the seventh inning. Then McIntire began to slip, and before he knew it the enemy were pressing for the lead. Brown was called to the rescue, but could not stop the tribe of Doolin until five runs had been scored in that round and the Cubs were behind.

Cubs Tie Score in Ninth.

In the ninth, with the help of two doubtful decisions and a base on balls, which forced in the tieing run, the Cubs managed to escape defeat. Then they went out and won the game back again by clean slugging in the eleventh, James Archer driving home the winning tally with a double on which he could be given only a single.

The second game was worse. Once more the Cubs went out and grabbed four runs in ready fashion off Brennan, a southpaw, whom Manager Dooin wanted to try out. With King Cole on the slab, it looked like taking ice cream cones away from babies, but the king was not himself and became so wild in the fifth inning that he had to be taken out, after putting the game in jeopardy.

Richie replaced him and checked the Phillies up after they had tied the count. At this juncture Dooin switched from left to right hander and put Shettler on the slab. The change stopped the Cubs altogether, while the visitors went ahead and accepted three runs off Richie in the seventh, mostly by the pass route. Pfeffer worked in the eighth and allowed two more runs.

None of the Cub pitchers was given good support in the second game, a period of chucking and muffing in the fifth being chiefly responsible for the upsetting of Cole's stomach. The Cubs were switched around some because Tinker was out of commission with a bad thumb, occasioned by a slide to third during the final New York game. Zimmerman filled in at short, making three different positions for the Bronx kid in three successive days. Evers had recovered sufficiently to cover second again and Archer apparently did him good.

Sheckard Hit in Head.

There was a near disaster in the first inning of the second game when the youngster Brennan shaked a fastball right in the back of the head with a swiftly pitched ball. Jimmy dropped like an ox in his tracks, all a-quiver from the effects of the blow, but after being revived by copious doses of water he insisted on continuing out in the fray. He walked down to first base, but on the advice of Dr. McKinlock the wounded player was taken out of the game and Kane substituted. The doctor then bound the wound to prevent swelling and guard against posible results of more serious nature.

In the middle of the second game Fred Luderus sprang a clairvoyance while standing at the plate. The stage was set for inducting the rookie out on a wild pitch did it, and after Fred had limped instead of walking to first on four bad balls Manager Dooin put Kid Brandield in his place.

It looked as if the Cubs were going to run away with the first game easily. Hoffman's double and Archer's single scored a run in the first inning after two were out. Zimmerman's double and King's single scored another in the second round. In the fifth Archer passed ball by Moran gave the Cubs two more tallies. Evers and Sheckard were on second and first, with one out, when the slip advanced them a base, and they both scored on Hofman's single past Grant, which would have been a cinch double play if the infield had not been pulled in.

Phillies Score Five in Seventh.

That looked like runs enough the way McIntire was going. In six innings the Phillies made only three hits off him. But in the seventh Moran led with his second two bagger into the empty field seats. Moren smiled. Titus struck out, Knabe singled, Bates walked, and Magee singled. Two runs were in and the bases full with one out when Brown was called into action. Grant caroned a hit off Mordecai's outfield, scoring Knabe, Luderus' out let Bates home, and Doolan scored Magee with a hit, putting the Phillies in front.

They stuck there until the last half of the ninth, when Beaumont walked in place of Brown and Kane was put on to run for him. Evers hit to Luderus, who made a wild chuck to Doolan and lost the chance to retire Kane, although Mike averred he tagged second in plenty of time. Sheckard sacrificed and Hofman was passed intentionally, filling the bases. Archer struck out in the pinch, but Steinfeldt worked Moren for a pass, forcing in the tying run. Schulte flied.

After Richie had pitched the tenth successfully, Kling tripled with one down in the Cub half and Needham was sent to bat for Richie to wind up the game, but Tom failed to get his bat down from a bad ball and scratched a grounder to Luderus on which Kling was run to death. Cole then pitched the eleventh without letting a man on, and in the Cub half Sheckard opened up with a two bagger into the seats. Hofman sacrificed and Archer made up for his pinch strikeout in the ninth by sending Sheckard home with a liner into the seats. Score:

FIRST GAME—PHILADELPHIA.

	AB	R	BH	TB	SB	SH	SB	PO	A	E
Titus, rf	4	0	0	0	0	2	0	0	0	0
Knabe, 2b	4	1	1	1	0	0	0	2	1	0
Bates, lf	4	0	1	1	0	0	0	1	0	0
Magee, cf	4	1	2	2	0	0	0	2	0	0
Grant, 3b	4	0	0	2	1	0	0	0	3	0
Luderus, 1b	4	0	1	1	0	0	0	9	0	0
Doolan, ss	4	0	1	1	0	0	0	1	4	0
Moran, c	4	0	1	1	1	0	0	6	0	0
Moren, p	1	0	0	0	0	0	0	0	2	0
Totals	34	2	7	9	2	2	0	21	10	0

*Batted for Moren in 9th.

CHICAGO.

	AB	R	BH	TB	SB	SH	SB	PO	A	E
Evers, 2b	4	0	1	1	0	0	0	2	0	0
Sheckard, lf	4	1	1	2	0	0	0	2	0	0
Hofman, cf	4	1	1	1	0	0	0	2	0	0
Archer, 1b	4	0	1	2	0	0	0	15	0	0
Steinfeldt, 3b	4	0	0	0	0	0	0	0	2	0
Schulte, rf	4	0	0	0	0	0	0	1	0	0
Zimmerman, ss	3	1	1	1	0	0	0	1	3	0
King, c	4	1	1	1	0	0	0	4	0	0
McIntire, p	1	0	0	0	0	0	0	0	1	0
Brown, p	0	0	0	0	0	0	0	0	0	0
*Beaumont	1	0	0	0	0	0	0	0	0	0
†Kane	0	0	0	0	0	0	0	0	0	0
Richie, p	0	0	0	0	0	0	0	0	0	0
**Needham	1	0	0	0	0	0	0	0	0	0
Cole, p	0	0	0	0	0	0	0	0	0	0
Totals	34	4	6	8	0	0	0	27	6	0

*Batted for Brown in 9th. **Ran for Beaumont in 9th. †Batted for Richie in 10th.

Philadelphia	0	0	0	0	0	0	4	0	1	0—5
Chicago	4	0	0	0	0	0	0	0	2	0—6

Two base hits—Hofman, Zimmerman, Moran [2]. Sheckard. Three base hit—Kling. Struck out—By McIntire [Moren, Grant, Titus]; by Brown [Mowrey]; by Moren [Sheckard, Archer, Zimmerman, Archer, 2]. Bases on balls—Off McIntire, Brown, 2; Richie, 2; Cole, 2. Double plays—Knabe, Steinfeldt; Evers-Archer. Hit by pitcher—By McIntire [Kane]. Left on bases—Philadelphia, 7; Chicago, 6. Time—2:00. Umpires—Rigler and Emslie.

Story of the Second Game.

The second game started Cobeard in the second inning, when we were handed a run without a hit. A pass to Bestindefer's end run, by Brennan and Doolan did the trick. In the next round Evers pushed a three bagger between right and center and scored on Archer's sacrifice fly, after Kane had fanned and Hofman had walked. Two more runs were accumulated by diligence in the fourth, on Schulte's single, Kling's triple, and Cole's single.

Although going poorly, Cole got through three innings safely with the help of two swell double plays. In the fourth Grant's double and Luderus' single scored a run. The fifth saw the king lose his throne. His downfall Brennan carelessly. Titus doubled and then the Cubs blew a grand chance to help out Cole. Knabe hit to Zim, who had Brennan and Titus trapped together on third base. His throw to first and Archer muffed, letting both men score. When he recovered the ball Archer pegged home too late to get Titus and the ball shot through Kling to the stand, letting Knabe all the way to third. Cole passed Bates and was writing a pass for Magee when Manager Chance called him off and sent Richie to replace him. Richie stung Magee in the back. Grant followed with a long fly that scored Knabe with the run that tied.

Visitors Sew Up Contest.

Shettler was trotted out to stop the Cubs in the fifth and he did it, only two hits being made off him. In he seventh the Phillies bagged the victory. Two singles were all they required, for Richie immediately passed Titus and Zimmerman booted a grounder to help things along. Prefier also was wild and passed Magee to start the eighth. A safe bunt, a sacrifice, and Doolan's single scored two tallies. After that the Cubs failed to count in their half Rigler dismissed the remnants of the crowd. Score:

PHILADELPHIA—SECOND GAME.

	AB	R	BH	TB	SB	SH	SB	PO	A	E
Titus, rf	4	1	1	1	0	0	0	0	0	0
Knabe, 2b	4	1	2	2	0	0	0	2	3	0
Bates, cf	4	0	0	0	0	0	0	2	0	0
Magee, lf	4	1	1	1	0	0	0	2	0	0
Grant, 3b	4	0	1	1	0	0	0	0	2	0
Luderus, 1b	3	0	0	0	0	0	0	10	0	0
Brandfield, 1b	0	0	0	0	0	0	0	0	0	0
Doolan, ss	4	1	1	1	0	0	0	1	3	0
Dooin, c	4	0	0	0	0	0	0	4	0	0
Brennan, p	2	0	0	0	0	0	0	0	1	0
Totals	31	4	6	6	0	0	0	24	9	0

CHICAGO.

	AB	R	BH	TB	SB	SH	SB	PO	A	E
Evers, 2b	4	0	1	1	0	0	0	2	0	0
Sheckard, lf	3	0	0	0	0	0	0	1	0	0
Hofman, cf	4	0	1	1	0	0	0	2	0	0
Archer, 1b	4	0	0	0	0	0	0	15	0	0
Steinfeldt, 3b	3	0	0	0	0	0	0	0	2	0
Schulte, rf	4	0	0	0	0	0	0	1	0	0
Zimmerman, ss	4	0	0	0	0	0	0	1	3	0
King, c	4	0	1	1	0	0	0	4	0	0
Cole, p	0	0	0	0	0	0	0	0	0	0
*Beaumont	1	0	0	0	0	0	0	0	0	0
Pfeffer, p	0	0	0	0	0	0	0	0	0	0
Totals	32	0	3	3	0	0	0	27	5	0

*Batted for Pfeffer in seventh.

Philadelphia	0	0	0	0	0	0	4	0	1	0—5
Chicago	0	0	0	0	0	0	0	0	0	0—0

Two base hits—Titus [2]. Grant. Stolen bases—Knabe, Bates, Magee, Doolan. Sacrifice hits—Knabe, Bates. Struck out—By Brennan [Evers, Sheckard, Hofman, Archer, Zimmerman, King]; by Shettler [Kane]. Bases on balls—Off Cole, 2; off Richie, 4; off Pfeffer, 1; off Brennan, 1; off Shettler, 1. Double play—Evers-Archer. Left on bases—Philadelphia, 6; Chicago, 4. Time—1:50. Umpires—Rigler and Emslie.

IT'S A GREAT GAME.

NOTES OF THE CUBS.

Philadelphia once more today.

The Phillies will complete the year's games against the eastern teams in this city with this afternoon's affair.

Manager Chance used fifteen Cubs in the first game and thirteen in the second, Frank Pfeffer the only man who had not appeared in the curtain raiser.

Because New York helped out grandly by trimming the Pirates twice in one day, the Cubs regained a whole game by breaking even, and now have a lead of nine solid laps.

It was thought last night that Sheckard would be able to resume his position today. The blow he got from Brennan was a dangerous one and Jimmy's escape was lucky.

Kane made a fine running catch, which robbed Magee of a Texas league hit in the fourth of the second game. It also robbed Philadelphia of one or two runs.

The Cub pitching staff issued thirteen passes and hit three batsmen yesterday. They allowed almost as many walks and short were safe hits made off them. That is pretty poor pitching.

Thirty-eight games are all the Cubs have left to play this year and they need only twenty-one of them to reach the 100 mark. Of they win thirty of them not even a stretch of forty straight wins by Pittsburg can knock them out of the pennant.

Frank Schulte left last night for his home in Lolcester, N. Y., to attend his brother's funeral. The Cub star received the news of his brother's death just before yesterday's game began, but decided to play in them on account of the team's crippled condition.

Beaumont probably will replace Schulte in the outfield in today's game and Zimmerman will be kept at short until Tinker's injured digit recovers. The latter Chance is not able to report in the same front two days in succession of late with all his accidents and injuries.

With the park full and one out in the ninth of the first game Moren and Doolan appeared safe. Evers napping off second base, but Emslie would not allow the play which generally pacified the Phillies and also prevented a double defeat for the Cubs.

It was discovered yesterday that the Cubs are booked to exhibit at Clinton, Ia., this Thursday, instead of at Clinton, Ia., as was supposed. The Northern association to which the Illinois Clinton belonged blew up last week, and the Cubs' last night wiring to ascertain if there would be any team to play them on Thursday.

Manager Dooin did a graceful thing when he offered to waive the rules and let some one run for Sheckard while he was being patched up without taking him out of the game permanently. The offer was accepted and Zimmerman ran as far as third base for Sheckard before the side was out. Then it was decided to take Sheckard out anyway, and Kane went to left.

When Cole caught Brennan asleep and stole third gleefully in the fourth inning of the second game Grant, who tried to make the putout, quit in disgust and walked to the Phillies' bench. After a little coaxing he was induced to resume his place, making the bluff that he had left to have something removed from his eye. One of the bright afternoon efforts of Grant (has he didn't blame Grant after seeing a ton of Cole come at him.

GIANTS WIN 2 FROM PIRATES

Double Header Results in Hard Tumble for World's Champs.

SCORES 2 TO 1 AND 8 TO 3.

Drucke Strikes Out Ten Batsmen in the First Contest.

Pittsburg, Pa., Aug. 29.—New York won both games of a double header from Pittsburg by better all around playing, 2 to 1 and 8 to 3. In the first game Drucke struck out ten men. In the second Pittsburg players reached third base only twice before the ninth inning. Scores:

New York.	R	H	P	A	E	Pittsburg.	R	H	P	A	E
Devore, lf	0	0	1	0	0	Byrne, 3b	0	0	1	1	0
Doyle, 2b	1	2	3	1	0	Leach, cf	0	1	1	0	0
Snodg's, cf	0	0	1	0	0	Clarke, lf	0	1	1	0	0
Murray, rf	0	0	0	0	0	Wagner, ss	0	0	2	3	0
Bridwell, ss	0	0	0	0	0	Wilson, rf	0	1	0	0	0
Devlin, 3b	0	0	0	1	0	Flynn, 1b	0	1	12	0	0
Merkle, 1b	0	0	9	0	0	M'Kee's, 2b	0	0	1	2	0
Meyers, c	0	0	11	2	0	Leifield, p	0	0	0	3	0
Drucke, p	0	0	0	2	0	*Campbell	0	0	0	0	0
						Leever, p	0	0	0	0	0
Totals	1	2	27	6	0	Totals	1	4	27	9	0

*Batted for Leifield in seventh.

New York	0	1	0	0	0	0	0	1	0	0—2
Pittsburg	0	0	0	0	0	0	0	1	0	0—1

Two base hits—Byrne, Flynn, Bridwell. Three base hit—Doyle. Stolen bases—Doyle [3], Merkle, Wagner. Double play—Leach-Gibson. Bases on balls—Off Leifield, 3. Struck out—By Leifield, 1; by Leever, 2; by Drucke, 10. Hits—Off Leifield, 6 in 7 innings. Time—2:00. Umpires—Klem and Kane.

SECOND GAME.

New York.	R	H	P	A	E	Pittsburg.	R	H	P	A	E
Devore, lf	1	1	1	0	0	Byrne, 3b	0	0	1	1	0
Doyle, 2b	1	1	4	1	0	Leach, cf	0	1	2	1	0
Snodg's, cf	1	1	1	0	0	Clarke, lf	0	1	1	0	0
Murray, rf	1	1	1	0	0	Wagner, ss	0	0	1	2	0
Becker, rf	0	0	0	0	0	Flynn, 1b	0	1	12	0	0
Bridwell, ss	0	0	1	2	0	Wilson, rf	0	1	0	0	0
Devlin, 3b	0	0	0	1	0	M'Kee's, 2b	0	0	1	2	0
Merkle, 1b	0	1	8	0	0	Gibson, c	0	0	4	0	0
Meyers, c	0	0	4	0	0	White, p	0	0	0	0	0
Schlei, c	0	0	1	0	0	Maddox, p	0	0	0	0	0
Wiltse, p	0	1	0	0	0	*Campbell	1	1	0	0	0
Totals	3	6	21	10	0	Totals	1	5	27	6	1

*Batted for Maddox in ninth.

New York	0	2	4	0	0	1	1	0	0	0—8
Pittsburg	0	0	0	0	0	0	0	0	1	0—1

Two base hits—Byrne [2]. Clarke, Wagner. Meyers. Three base hits—Campbell. Doyle. Snodgrass. Sacrifice hits—Devore, Merkle. Sacrifice hit—Snodgrass. Double play—Byrne-Flynn. Stolen bases—Leach, Devore, Devlin. Bases on balls—Off White, 1; off Maddox, 1; off Wiltse, 1. Struck out—By White, 1; by Wiltse, 2. Hits—Off White, 7 in 3 innings. Time—1:55. Umpires—Klem and Kane.

REDS AND DOVES IN TIE GAME.

Darkness Stops Contest with Score 3 to 3—Mitchell Gets Two Triples and Two Singles.

Cincinnati, O., Aug. 29.—Cincinnati and Boston played an eighth inning game, 3 to 3 tie, here this afternoon, darkness stopping the game. Mitchell got two triples and two singles in four times at bat. Score:

Boston.	R	H	P	A	E	Cincinnati.	R	H	P	A	E
Collins, rf	1	1	2	0	0	Beecher, rf	1	1	1	0	0
Herzog, 2b	0	1	2	3	0	Egan, 2b	0	0	1	5	0
Shean, ss	0	0	1	1	0	Hoblitt, ss	0	1	0	1	0
Sharpe, 3b	0	1	0	3	0	Mitchell, rf	1	4	0	0	0
Miller, rf	0	0	0	0	0	Parkert, cf	0	0	3	0	0
Speer, c	0	0	6	0	0	Clarke, c	0	0	6	0	0
Beck, cf	0	0	0	0	0	Lobert, 3b	0	2	0	2	0
Perdue, c	0	0	0	0	0	Bescher, lf	0	0	0	0	0
Curtis, p	0	0	0	0	0	Rowan, p	0	0	0	0	0
Totals	3	3	13	11	0	Totals	3	8	11	8	1

Boston	0	0	0	0	0	0	0	0	3	3
Cincinnati	0	1	0	0	0	0	0	0	2	3

Two base hits—Sharpe. Three base hits—Mitchell [2]. Collins. Shean. Sacrifice hits—Parkert, McMillan Lobert. Stolen bases—Collins, Shean, Lobert, Bescher. Double plays—Rariden-Shean, Downey-Egan-Sharpe. Bases on balls—Off Curtis, 2; off Rowan, 2. Struck out—By Curtis, 1; by Rowan, 4. Time—1:50. Umpires—Eason and Johnstone.

St. Louis, 8; Brooklyn, 4.

St. Louis, Mo., Aug. 29.—St. Louis won from Brooklyn in the first game of the series today, 8 to 4. Score:

St. Louis	R	H	P	A	E	Brooklyn	R	H	P	A	E
Hugging, 2b	2	0	1	2	0	Davidson, cf	1	1	1	0	0
Ellis, lf	2	2	2	0	0	Daubert, 1b	0	1	12	0	0
Mowrey, 3b	1	1	1	1	0	Wheat, lf	0	1	2	0	0
Konetchy, 1b	0	1	9	0	0	Hummel, 2b	0	0	1	2	0
Bliss, cf	1	1	1	0	0	Dahlen, ss	0	0	1	2	0
Stephan, 2b	1	1	1	2	0	Lennox, 3b	1	1	1	1	0
Oakes, c	0	0	4	0	0	Smith, sc	0	0	0	0	0
Hauser, ss	0	0	0	2	0	Wagner, c	0	0	4	0	0
Willis, p	1	0	0	1	0	Bell, p	0	0	0	0	0
						Erwin, c	0	0	1	0	0
						Dessau, p	0	0	0	0	0
Totals	8	6	27	12	0	Totals	4	5	24	6	0

*Batted for Bell in ninth inning.

St. Louis	0	0	0	1	0	0	1	4	2	—8
Brooklyn	0	0	0	0	0	0	0	4	0	—4

Two base hits—Wheat, Evans [2]. Three base hits—Davidson, Bresnahan. Sacrifice hits—Hummel, Bresnahan. Double play—Hugging-Konetchy. Left on bases—St. Louis, 7; Brooklyn, 7. Bases on balls—Off Willis, 1; Bell, 1; Dessau, 1. Struck out—By Willis, 2; by Bell, 1; by Dessau, 1. Hits—Off Bell, 7 in 7 innings. Time—2:00. Umpires—Brennan and O'Day.

Schulte's Brother a Suicide.

Binghamton, N. Y., Aug. 29.—John Schulte, a brother of Frank Schulte, outfielder of the Chicago National baseball club, was found dead in bed in a hotel in Lesterville today. Death was due to carbolic acid, taken with suicidal intent, according to the coroner.

NOTES OF THE WHITE SOX

Boston, Mass., Aug. 29.—[Special.]—The fifth was a funny thing. In it White gave four passes, struck out three people, and Boston scored four runs.

Jim Scott will pitch tomorrow's game in all probability. Young has gone and Walsh and Olmstead worked Saturday.

Freddie Parent still has lots of friends in Boston. The crowd gave him a nice hand for his long home run in the fifth.

Furtell and Lord had an easy day at third base. They split four chances evenly and none of them were at all difficult.

The Sox arrived in Boston at 8 this morning after a peaceful and quiet ride from New York by boat. No cases of sea sickness were reported.

Zwilling and Meloan didn't look any too strong against Mr. Taylor's new left hander and Manager Duffy took them both out before it was over.

To equal their record of three victories made on the last eastern trip the Sox must win the remaining four games in Boston. They may surprise everybody and do it.

Guy Harris White was under the weather and has been ever since the club left Chicago. It certainly hurts when Doc is going bad, for he is the most consistent winner on the staff.

Frank Smith joined the Speed Boys today and announced that his foot was so much better that he would be able to work against Chicago if called on. It is possible the Walsh-Smith duel will come off Wednesday. Smithie is still mourning over the result of the Jeff-Johnson fight and refuses to be consoled.

SEMI-PROS BOOK MANY GAMES.

Intercity and Chicago Leagues List Attractions for Saturday, Sunday, and Labor Day.

The Intercity Baseball association held its weekly meeting last night in Clark street and booked the following list of games for Sunday:

Artesians at Gunther park; Evert's Climax and Carmens at 1:30.

Athletics and Lawndale Specials at Artesian park.

Oklahoma Giants at Ogden's Grove, forenoon; Archer Avenue Giants at Ogden's Grove.

Frank C. Webers at Lawndale park.

Ripmore and Y. M. I. at Logan Square park.

Wanderers and Bartling & Browns at Wanderers' park.

Kesner Colts and San Souci Parks at Red Sox park, forenoon.

Normals at Tortenson park.

Pawness at Seneca park.

Leland Giants at Seneca park, forenoon.

River Forest at Roseland, forenoon.

Chicago Giants at Tortenson park, forenoon.

River Forest Grays at Thompson's park.

Hardings at Melrose park.

Social Boys at Highland park.

Saturday games follow:

Olivers at Gunther park.

Ripmores and Wanderers at Logan Square park.

Leland Giants and Oklahoma Giants at Artesian park.

Joliet Standards at Tortenson park.

Arctics at River Forest.

The Chicago league held its weekly meeting at 85 Clark street and booked games for Saturday, Sunday, and Labor day. Games scheduled for Sunday follow:

Chicago Giants at Red Sox.
Logan Squares at West End.
White Rocks at Rogers Park.
Spaldings at Roseland Eclipse park.
Saturday's games:
Logan Squares at Red Sox.
Chicago Giants at West End.
Rogers Parks at Roseland Eclipse.
Labor day games:
Red Sox at Logan Square.
Chicago Giants at West End.
Spaldings at Rogers Park.

Ball Clubs to Play for $1,500.

Mason City, Ia., Aug. 29.—[Special.]—Fifteen hundred dollars are hung up in the tri-state baseball tourney which opens at Forest City tomorrow. The teams entered are Omahe, Hartland, Decorah, Mason City, Charles City, Clear Lake, Madrid, and Humboldt.

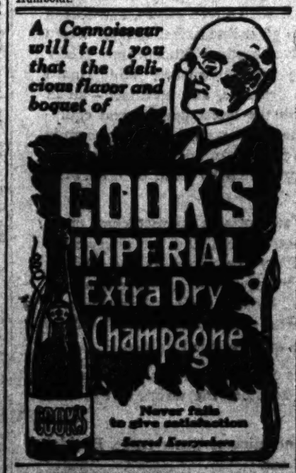

CUB Shoe Polish. One hundred leather-preserving shines in a box that unox. Get Cub to-day.

MINOR LEAGUE STANDINGS

AMERICAN ASSN.	W.	L.	Pct.
Minneapolis	90	66	.632
Toledo	78	69	.530
St. Paul	78	69	.529
Columbus	69	69	.500
Kansas City	70	81	.515
Milwaukee	69	76	.442
Indianapolis	67	78	.422
Louisville	62	82	.386

CENTRAL LEAGUE.	W.	L.	Pct.
South Bend	79	56	.585
Ft. Wayne	65	69	.570
Dayton	69	82	.544
Evansville	70	81	.500
Terre Haute	54	90	.474
Gr. Rapids	51	93	.447
Wheeling	47	94	.400
Zanesville	45	98	.308

WISCONSIN—ILLINOIS	W.	L.	Pct.
Appleton	89	45	.616
Rockford	67	68	.496
F. du Lac	71	71	.545
Madison	67	65	.509
Racine	59	75	.457
Green Bay	58	67	.463
Oshkosh	49	66	.426
Aurora	39	75	.342

THREE EYES LEAGUE	W.	L.	Pct.
Springfield	80	55	.678
Rock Island	66	53	.555
Peoria	63	55	.534
Waterloo	62	66	.525
Bloomington	53	64	.402
Dubuque	50	69	.450
Davenport	50	70	.417
Danville	48	69	.410

WESTERN LEAGUE.	W.	L.	Pct.
Sioux City	86	47	.644
Lincoln	76	57	.564
Denver	77	63	.502
Wichita	68	62	.523
Omaha	62	66	.477
St. Joseph	57	70	.449
Des Moines	57	70	.422
Topeka	58	86	.350

CENTRAL ASSN.	W.	L.	Pct.
Ottumwa	71	46	.607
Quincy	70	48	.593
Hannibal	63	53	.543
Galesburg	62	55	.530
Monmouth	56	59	.487
Keokuk	55	62	.470
Burlington	47	67	.412
Kewanee	41	77	.347

Yesterday's Results.

AMERICAN ASSOCIATION.
Columbus, 5; Kansas City, 3.
Minneapolis, 7; Toledo, 1.
Milwaukee, 5; Indianapolis, 2.
Louisville, 0; St. Paul, 1.

THREE EYES LEAGUE.
Springfield, 9; Davenport, 0 [exhibition].
Peoria, 5; Dubuque, 1.
Waterloo, 8; Bloomington, 7.
Danville, 1; Rock Island, 0.

WISCONSIN-ILLINOIS LEAGUE.
Appleton, 6; Aurora, 0.
Rockford, 3; Green Bay, 1.
Oshkosh, 5; Racine, 0.
Fond du Lac, 5; Madison, 1.

WESTERN LEAGUE.
Lincoln, 9; Denver, 2.
Sioux City, 5; Topeka, 1.
Wichita, 5; Omaha, 7.
St. Joseph-Des Moines—wet grounds.

CENTRAL ASSOCIATION.
Galesburg, 6; Kewanee, 2.
No other games scheduled.

EASTERN LEAGUE.
Providence, 3; Toronto, 0.
Buffalo, 9; Newark, 7.
Baltimore, 5; Montreal, 0.
Rochester, 5; Jersey City, 2.

SOUTHERN LEAGUE.
New Orleans, 1; Atlanta, 0.
Birmingham, 4; Memphis, 1.
Montgomery, 5; Chattanooga, 0.
Mobile, 0; Nashville, 0 [twelve innings].

SOUTHERN MICHIGAN LEAGUE.
Kalamazoo, 1; Jackson

But the Greedy Promoter Won't Stop Till They've Had Too Much.

BIG ENTRY LIST FOR "PRO" EVENT

Sixty-eight Players, of Whom Five Are Amateurs, to Compete at Beverly.

WESTERN TITLE IS PRIZE.

Willie Anderson to Defend His Honors; Stars from All Parts of Country to Start.

BY J. G. DAVIS.

Sixty-six entries, five from amateurs and the rest from professionals, have been received for the tenth open championship of the Western Golf association, which will start tomorrow at the Beverly Country club. Several belated entries are expected to reach Secretary Willard this morning and these probably will swell the field to 75.

Willie Anderson, the present title holder and winner in 1902, 1904 and 1908, will come from Philadelphia to defend the championship and three former title holders, Lawrence Auchterlonie, formerly of Glen View, but now at Kansas City, Arthur Smith of Columbus and Bob Simpson of Kenosha, are among the nominees. For the first time in the history of the event the far northwest will be represented. R. Johnston, of the Seattle Golf and Country club, G. Turnbull, of the Waverly Golf club of Portland, Ore., and J. M. Barnes, of the Spokane Country club, having sent in their names. Bob Peebles of Dallas, Tex., will represent the Southwest.

Pittsburg Well Represented.

Pittsburg is strongly represented by Peter Robertson and Jack Hutchinson. The latter finished third in the national championship at Myopia in 1908 and seventh at the same course in 1908. Among the local players who will be watched with interest are James Donaldson, Harry Turpie, and Walter Fovargue. Jack Croke, the home bred professional who is at Grand Rapids and who finished third in the western open last year; C. W. Sherwood of Memphis and Alec Baxter of Rock Island are among the visitors who should finish well up in the qualifying round.

A number of the players practiced over the course yesterday, Bob Simpson being credited with a 33 for the first nine holes. P. Hutchinson, J. Robertson, Joe Mitchell, B. Peebles, W. Sherwood, J. Donaldson, Harry Turpie, and Al Naylor were out.

Of the amateurs entered in the tournament Charles Evans Jr. and Albert Seckel are good enough to worry some of the experts.

Pairing of Players.

Following are the pairings for the qualifying round tomorrow morning:

E. Lee Jones, Lake Geneva, and H. Turpie, Edgewater.
F. Still, Indianapolis, and Alec Wilson, Onwentsia.
C. Triniman, Hinsdale, and James Herd, South Shore.
A. Naylor, Idlewild, and J. Herd, Racine.
R. Simpson, Kenosha, and W. C. Sherwood, Memphis.
Waverly Horton, Chicago, and A. Smith, Columbus.
Jack Jolly, Arlington, N. J., and W. Nelson, Indianapolis.
*Charles Evans Jr., Edgewater, and W. C. Middleton, Rock Island arsenal.
A. J. Christie, Rochester, N. Y., and C. L. Richie, Davisloo.
J. P. Fitzpatrick, De Kalb, Ill., and Jack Morton, Peoria C. C.
Willie Anderson, Philadelphia, and Walter Fovargue, Skokie.
C. L. Daray, Chicago, and Elijah Horton, New York.
D. S. Livie, Lake Geneva, and *Albert Seckel, Riverside.
Jack Cadwell, St. Louis C. C., and John Philip, Midlothian.
G. Kinsman, Evanston, and W. Leith, Northland.
James Simpson, Blue Mound, Milwaukee, and J. Braid, Midlothian.
R. Peebles, Dallas, Texas, and Alec Robertson, Milwaukee C. C.
James Donaldson, Glen View, and *H. R. Schollenberger, Beverly.
L. Auchterlonie, Kansas City, and G. O. Simpson, La Grange.
J. Foulis, Calumet, and James D. Herr, Jackson Park.
Frank Adams, Wheaton, and J. A. Croke, Grand Rapids.
W. N. Nelson, Riverside, Indianapolis, and R. Johnston, Rockford, Ill.
W. R. Buckett, Richmond, Va., and *C. B. Sheldon, Riverside.
H. Oakes, Bloomfield Hills, Detroit, and M. R. Smith, Milwaukee.
W. Gordon, Harbor Springs, Mich., and James Watson, Kalamazoo.
W. E. Sawyer, Wheaton, and Jack Hutchinson, Allegheny.
W. Marshall, Onwentsia, and Grange Alves, Rock Lick, Indiana.
W. Way, Detroit, and Ted Collins, Hinsdale.
R. O'Neil, Beverly, and Alec Baxter, Rock Island.
R. Wilson, Grand Rapids, and R. Johnstone, Seattle G. and C. C.
J. M. Barnes, Spokane Country club, and Dave Robertson, Ridgewood.
J. L. Dickey, Chicago, and G. Turnbull, Waverly C. C., Portland, Ore.
Chester Nelson, Battle Creek C. C., and O. C. Hackbarth, St. Louis.
*Amateurs.

Curtain Raiser Today.

The Beverly club will stage a curtain raiser today in the shape of a professional and amateur foursome which will create a lot of interest. The entries up to last night were as follows:

Amateur.	Professional.
Paul Hunter,	George Braid,
Charles Evans Jr.,	Harry Turpie,
Hal Sawyer,	G. A. O'Niel,
J. J. Roy,	Chester Nelson,
[illegible] La Due,	R. Johnston,
[illegible] Seckel,	J. Fitzpatrick,
Warren Wood,	W. Fovargue,
Robert Hunter,	James Donaldson,
[illegible] Clarke,	Jack Jolly,
Douglas Tweedie,	George Simpson,
[illegible] C. Ingraham,	James Foulis,
H. R. Schollenberger,	James Watson.

Those desiring partners may telephone George [illegible] at the club until noon. Entries can be made on the tee.

Program for Women's Event Out.

The official program of the eighth annual championship of the Women's Western Golf association, to be held Sept. 13 to 17, was issued yesterday. Four flights of sixteen each will qualify for the championship, Association, Skokie, and Solace cups. Match play rounds are set for the mornings and minor events in the afternoons. Players beaten in the first round of the four flights will drop into consolation flights. Entries will close Sept. 10 with Mrs. F. S. Colburn, 1602 Ashland avenue, Evanston, Ill.

The match play handicap team match of the Women's Western Golf association, played at [illegible] yesterday, resulted as follows:

Mrs. J. P. Gardner [17] defeated Mrs. Warren [illegible] [22], 6 up.
Mrs. G. S. Haskell [6] defeated Mrs. A. W. Morton [15], 4 up.
Mrs. E. J. Chadwick [10] defeated Mrs. A. L. [illegible] [15], 4 up.
Mrs. Richie [28] defeated Mrs. Stirton [20], 3 up.
Miss F. Ellis [9] defeated Miss F. Wikoff [7], [illegible].

MEASURE COURSE FOR LONG RUN

Officials of I. A. C. Pick Out Track in Grant Park for Ten Mile Race on Sept. 24.

Officials of the Illinois Athletic club with the aid of a surveyor's outfit, yesterday measured off the course for the ten mile race which the club will hold in Grant park on Sept. 24.

Each lap will be two miles, the longest ever [illegible] upon so far as known for a running event in the middle west. Practically the entire roadway skirting the park will be used, flags marking the turning points for the guidance of the athletes. Inspectors are to be placed at all points along the route. Measurements were taken following the receipt of the official permit from the south park commissioners.

Two crack swimmers, William Vollvorth and [illegible] Jensen, last night were made candidates for the running honors by announcement that both of them will be entered by the I. A. C. in the ten mile race.

Word was received that the Kenosha Y. M. C. A. will enter two or more men.

WAIVER RULE IS SUSPENDED.

Major Leagues Can Begin Peddling Recruits at Once in Order to Observe "Limit."

Cincinnati, O., Aug. 29.—In view of the limit both major leagues have adopted to the number of players a club can carry on their reservation lists, the national commission today suspended for one year the operation of rule 35, relating to waivers.

No waivers could be asked by any major league club on purchased minor league players previous to Oct. 1 following their purchase, except when the player reported for immediate use.

The suspension of the rule for one year, the commission says, is done to give the major league clubs an opportunity to ask for waivers immediately on purchased players as well as all other players that they desire to release.

Mutuals, One of Leading Traveling Semi-Pro Clubs of Chicago.

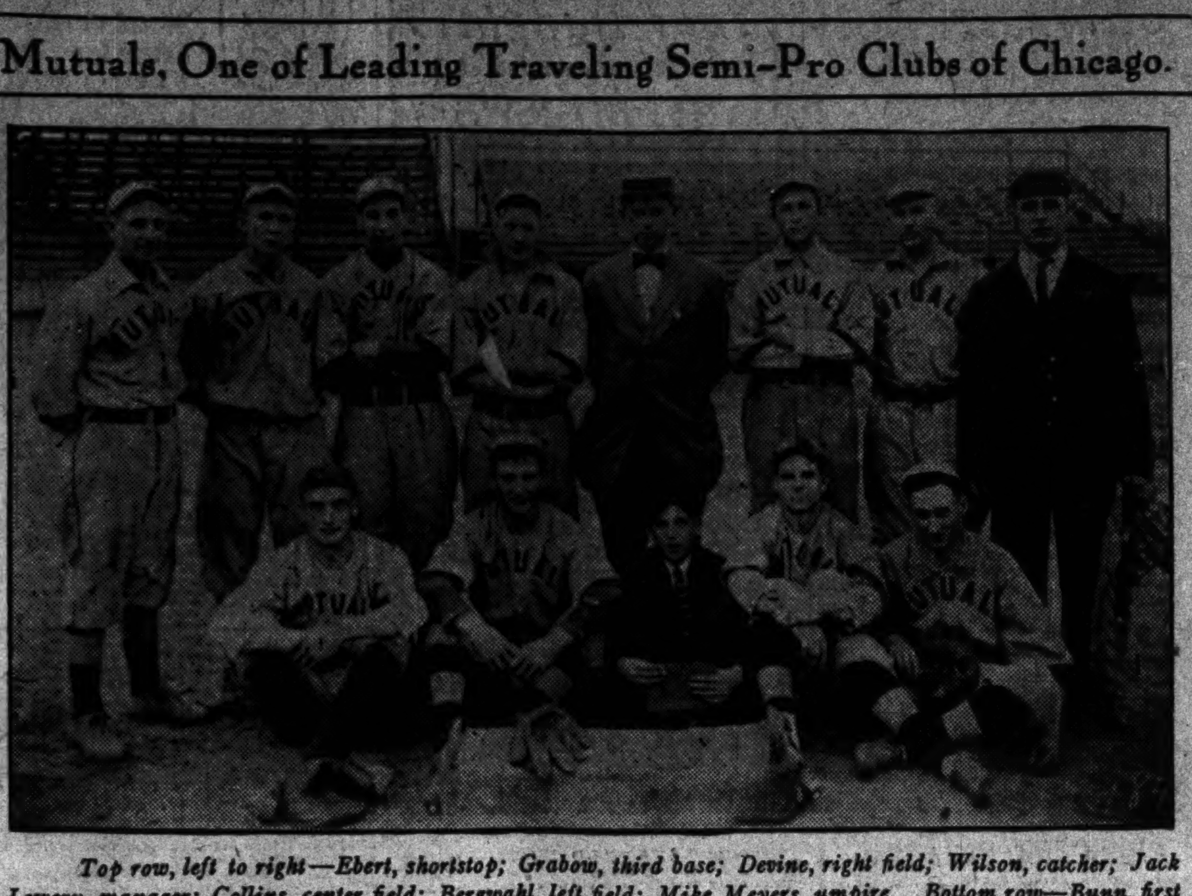

Top row, left to right—Ebert, shortstop; Grabow, third base; Devine, right field; Wilson, catcher; Jack Lowery, manager; Collins, center field; Bergwahl, left field; Mike Meyers, umpire. Bottom row—Bunn, first base; Ulman, left field; Karboski, scorer; Inglis, pitcher; Hussey, second base.

CHERRYOLA, 10-1, FIRST HOME

Proves Surprise at Saratoga, Winning by 3 Lengths.

REST FOR JOCKEY SHILLING.

Owner Hildreth Will Take No Chances with Driver Before Futurity.

Saratoga, N. Y., Aug. 29.—Cherryola, at 10 to 1, proved a big surprise when she easily won the handicap at one mile, the feature of the card, by three lengths.

Jockey Carroll Shilling will not ride here until the Futurity, when he will have the mount on Novelty. Sam Hildreth is taking this precaution so that he will not be deprived of his rider in the rich stake. Summaries:

First race, ¾ mile—Rose Queen, 108 [Dugan], 7 to 10, won; Sir Alvescot, 110 [Archibald], 13 to 5, second; Herpes, 105 [Scoville], 20 to 1, third. Time, 1:13. Van Den and Takahira ran.

Second race, handicap, steeplechase, about 2 miles—Stoure, 140 [Lunch], 2 to 5, won; Diebold, 130 [Harding], 11 to 5, second. Time, 4:20. Only two starters.

Third race, 2 years olds, 11-16 mile—Rogon, 106 [Dugan], 15 to 1, won; Helen Barbee, 107 [Archibald], 8 to 5, second; Ladasette, 99 [Garner], 7 to 1, third. Time, 1:06 4-5. Shooting Spray, Eagle Bird, Naughty Lad, Kormak, Ben Lomond, Bobby Boyer, War Jig, and Archduke ran.

Fourth race, handicap, 1 mile—Cherryola, 106 [Moore], 10 to 1, won; Field Mouse, 104 [Dugan], 8 to 1, second; Black Mate, 99 [Garner], 12 to 1, third. Time, 1:39. Harrigan, Fauntleroy, Uncas Chief, Helmet, Lovetie, Rosseaux, Shannon, Nimbus, and Cohort ran.

Fifth race, 1⅛ miles—Hilltop, 104 [Herbert], 16 to 5, won; Taboo, 105 [Davis], 2 to 1, second; Lady Esther, 101 [Koerner], 7 to 1, third. Time, 1:52. Norbitt, Scarpia, Dulicare, Perry Johnson, and Falcada ran. Rockstone broke down.

Sixth race, 2 year olds, ¾ mile—Heatherbroom, 105 [Butwell], 13 to 5, won; Princess Callaway, 100 [Thomas], 20 to 1, second; Via Octavia, 106 [Dugan], 7 to 1, third. Time, 1:13 1-5. Swannanoa, Leah, Bourbon Beau, Hectagon, Mutineer, Football, Fairy Story, Pharoah, Amalfi, Piccolata, Huetamo, Bob Vernon, and Marjorie A ran.

WINDSOR RACE RESULTS.

First race, ⅝ mile—Jack Atkin, 119 [Musgrave], 7 to 10, won; Flying Footsteps, 91 [Cole], 12 to 1, second; Emperor William, 104 [Rice], 4 to 1, third. Time, 1:12 2-5. Dona H., Selwik, and John Griffon ran.

Second race, steeplechase, about 2 miles—Nick O'Time, 139 [Boyle], 10 to 1, won; Osage, 132 [Pemberton], 15 to 1, second; Dacra, 139 [McClain], 3 to 2, third. Time, 4:30 4-5. Francis Joseph, Dr. J. F. Aitken, Dr. Heard, and John Dillon ran.

Third race, ⅝ mile—Moncrief, 108 [Wilson], 3 to 1, won; Rash, 103 [Taplin], 12 to 1, second; Miss Jonah, 105 [Goose], 10 to 1, third. Time, 1:00. Thrifty, Missive, Dance Away, Bayeria, and Fort Worth ran.

Fourth race, Royal Oak handicap, purse $600, 1 1-16 miles—Donald MacDonald, 123 [Rice], 2 to 1, won; Sager, 110 [Musgrave], 3 to 1, second; Guy Fisher, 124 [Lang], 7 to 1, third. Time, 1:46 2-5. Ta Nun Da, Leamance, and Fort Johnson ran.

Fifth race, 2 year olds, ⅝ mile—Muff, 101 [Lang], 7 to 1, won; Quincy Belle, 103 [Taplin], 2 to 1, second; Nora Emma, 94 [Dunn], 10 to 1, third. Time, 1:01 3-5. Nisi, Rosy, Posy, Sir Kearney, Western Boy, and Northumberland ran.

Sixth race, 1 mile—The Golden Butterfly, 111 [L. Wilson], 7 to 1, won; Bang, 102 [Lang], 15 to 1, second; Responseful, 100 [Cole], 7 to 2, third. Time, 1:40 2-5. Hedge Rose, The Monk, Judge Lassing, Toniata, Dangerous March, John Graham, Indian Maid, Spindle, and Sandrian ran.

Seventh race, 2 year olds, 11-16 mile—Edda, 104 [G. Burns], 11 to 5, won; Capeise, 114 [J. Wilson], 8 to 1, second; Sidney R., 109 [Bezanson], 8 to 1, third. Time, 1:06 1-5. Little Father, Ella Bryson, and Messenger Boy ran.

Eighth race, 1⅛ miles—Blackford, 99 [Estep], 9 to 5, won; Hans, 108 [Goose], 11 to 5, second; Ferrand Cecilian, 98 [J. Wilson], 16 to 5, third. Time, 1:55. Rifleman, Nethermost, Injury, Rockcastle, St. Ilario, and Azo ran.

SPORTING NEWS NOTES.

Tom Jones, manager of Ad Wolgast, yesterday wired from Des Moines that he would agree to allow the lightweight champion to meet Packy McFarland in a ten round no decision bout at Milwaukee on Labor day, the weight to be 133 pounds three hours before entering the ring. Doc Krone delivered the message to McFarland, but failed to secure definite action.

Jack Root, who was the best of the light heavyweights around Chicago when boxing enjoyed a vogue and was piloted by Lou Houseman as manager, is a prosperous theatrical man now. He will open a new house called the New Garrick at Burlington, Ia., on Sept. 5.

"Bull" Olson, a building tradesman, will meet "Bull" Nelson, a structural iron worker, in one of the wrestling bouts of the carnival of sports at Hawthorne race track on Labor day.

LATHAM

2 for 25¢ — ¼ Sizes

Our newest style for four-in-hand or bow—

Faulty buttonholes are wholly responsible for lost style and imperfect fit—

Style and fit continue in

Silver BRAND Collars

because they—and they only—have LINOCORD eyelet buttonholes—easier to button and they don't tear out.

Our styles can be copied but not our buttonholes.

GEO. P. IDE & CO.
MAKERS, Troy, N. Y.

SPORTING CALENDAR.

TUESDAY, Aug. 30—Baseball: Philadelphia at Cub park; Sox at Boston. Trot: Grand circuit, Readville, Mass.; Great Western, Joliet. Shoot: Grand Chicago handicap.

WEDNESDAY, Aug. 31—Baseball: Sox at Boston. Trot: Grand circuit, Readville, Mass.; Great Western, Joliet. Fight: Owen Moran vs. Frankie Burns, San Francisco. Golf: Western open championship, Beverly. Shoot: Grand Chicago handicap.

THURSDAY, Sept. 1—Baseball: Cubs at Clinton, Ill. Trot: Grand circuit, Readville, Mass.; Great Western, Joliet. Golf: Western open tourney, Beverly. Shoot: Grand Chicago handicap.

FRIDAY, Sept. 2—Baseball: Sox at Detroit; Cubs at Hannibal, Mo. Trot: Grand circuit, Readville, Mass.; Great Western, Joliet. Golf: Western open championship, Beverly. Motor: Races at Indianapolis. Fight: Frank Conley vs. Charley White, Milwaukee. Yachts: Chicago-Michigan City-St. Joe cruise.

SATURDAY, Sept. 3—Baseball: St. Louis at Cub park; Sox at Detroit. Motor: Races at Indianapolis. Trot: Great Western, Joliet. Yachts: Chicago-Michigan City-St. Joe cruise.

SUNDAY, Sept. 4—Baseball: St. Louis at Cub park; Sox at Detroit.

MONDAY, Sept. 5—Baseball: Cleveland at Sox park; Cubs at Cincinnati. Trot: Grand circuit, Hartford; Great Western, Hamline, Minn. Motor: Races at Minneapolis and Lowell, Mass. Fight: Al Kaufmann vs. Bill Lang, Philadelphia. Yachts: Chicago-Michigan City-St. Joe cruise. Track: Irving Park A. A. meet. Carnival: Hawthorne track.

MILWAUKEE MAYOR MAY STOP FIGHT GAME IN CREAM CITY.

Seidel Says He Will Make Decision Following Investigation of Conley-White "Go" on Friday.

Milwaukee, Wis., Aug. 29.—[Special.]—Mayor Seidel may interfere in the prize fighting game in Milwaukee and stop further battles, even of the ten round variety, which have been held here since the special law was passed by the last legislature legalizing no-decision, no-purse, ten-round affairs.

He announced today that he would investigate the proposed fight between White and Conley, scheduled for Friday night, and, while he did not say he would stop the fight, he gave the promoters to understand that he would stop further fights if this proved to be as the church people have represented it to him. One suggestion made for the Milwaukee fight game is the use of larger gloves.

Mayor Seidel has acted against the Jeffries-Johnson fight pictures. He advised the owners of the films not to try to exhibit here, saying that there is no question that fighting is degrading.

HAYES FORCES RAY BRONSON.

Hoosier, Although Given Decision at Memphis, Is Compelled to Extend Himself.

Memphis, Tenn., Aug. 29.—[Special.]—Ray Bronson was given a surprise at the Phoenix A. C. last night and, although he won a decision over Grover Hayes, he was compelled to step every inch of the route. Had Hayes gotten into his stride in the early rounds a draw would have been the worst he could have received, as in the last three rounds he fought Bronson off his feet, flooring him in the eighth with a long right hand swing to the head.

Carkeek, Ex-Mat Champ, Arrested.

San Francisco, Cal., Aug. 29.—Jack Carkeek, former champion wrestler, charged with being a member of the Mabray gang of sporting swindlers, was held today by United States Commissioner Wright under bonds of $5,000 to answer the charge of fraudulent use of the mails.

MOTOR RACES YIELD PROFIT

Officials at Banquet Declare the Affair a Success.

ELGIN WANTS 1911 CONTESTS

Drivers of Victorious Cars Are Awarded Money and Trophies.

That the Elgin motor races, run last Friday and Saturday under the auspices of the Chicago Motor club and the Elgin Road Racing association, were a success was evidenced by statements made last night by officials and drivers of the winning cars at a banquet held at the C. A. A. for the purpose of presenting the trophies and prize money.

According to Philip Freiler, treasurer of the Elgin association, enough money was taken in to pay all bills and declare a small dividend on the stock. He said his city was eager to have the races again next year. The Chicago Motor club made money on the event, and it was the consensus of opinion among the officials last night that the national stock chassis races will be run over the same course next year.

The drivers of the winning cars were guests of the club and each was presented with his trophy and prize money. The cup donated by the Elgin Watch company for the big race is being made and will not be finished until Sept. 10. Ralph Mulford, who drove the Lozier to victory, was presented with $1,000 in gold, while Livingstone, who drove a National to second place, was given $300. A. W. Greiner, who finished third, will receive a silver plate valued at $200, as he still desires to retain his amateur standing.

Al Livingstone, winner of the Illinois trophy, besides receiving the cup was given $400 prize money. Eddie Hearne, first across the line in the Fox River event, received $300, and Dave Buck received $300 for winning the Kane County trophy.

After the speechmaking had ended, the American Motor Racing Picture company gave an exhibition of the moving pictures taken during the races. The pictures are among the best ever taken of a road race and show plainly the cars on the turns and straightaway. E. F. Seavolt was in charge.

"KID" M'COY TO RACE JOHNSON.

Former Fighter Accepts Challenge of Champion for Automobile Race of 100 Miles for $5,000 a Side.

New York, Aug. 29.—"Kid McCoy," the former prize fighter, announced today that he had accepted Jack Johnson's challenge to race any one in the world 100 miles in a high power automobile on an inclosed track, and has wired his acceptance to Johnson, who is on the road. An option has been taken on the motor track at Brighton beach for the race. Johnson's original challenge stated that the contest would be for $5,000 a side. McCoy says he has the $5,000 to post.

Dwyer Leases Ogden Track.

Ogden, Utah, Aug. 29.—Richard Dwyer, former starter, has leased the Ogden half mile racetrack, and will open a twenty day meeting here on Sept. 23. The leasing of the Ogden track followed the action of the Utah Jockey club in calling off its announced thirty day fall meeting.

To California—In the Height of Luxury

Round Trip, $62.50

To insure yourself the luxuriousness of the highest class metropolitan hotel en route to California, your ticket should read "Via the Chicago, Union Pacific and North Western Line."

For then your train embodies the Best of Everything. Dining car service is the finest the nation affords. You sleep in cars in which "stuffiness" is unknown, for electric ventilator fans cause a constant in-flow of sweet, healthful air.]

The buffet-parlor-observation car is of unparalleled elegance.

To Los Angeles and nearby points, take the *"Los Angeles Limited."* To San Francisco and nearby points, the *"Overland Limited."*

Round-trip tickets from Chicago, $62.50—on various dates during August and September.

Correspondingly low rates from all points.

For tickets, reservations and information, apply at

Ticket Office

Chicago & North Western Railway

212 Clark Street, Telephone Randolph 4221 and Wells Street Station; Union Pacific Ticket Office: 120 Jackson Boulevard.

OL159 (96)

INVADER WINNER OF NUTTING CUP

Schoenwerk's Yacht Easily Leads Fleet in Final Race for the Trophy.

MAKES SLAM OF SERIES.

Event Is Simply Procession of Boats, with Eighteen Mile Breeze Blowing.

BY JOHN G. DE LONG.

Otto Schoenwerk's twenty-one foot raceabout Invader of the Columbia Yacht club yesterday made a "slam" of the Nutting cup contests by taking the third and final race of the series for the trophy of the Irish baronet. It hardly could be termed a contest, either, but rather a procession of four yachts, with Invader leading from start to finish.

The final result was expected by the yachting fans, for at no time since the series began on Saturday did any other contender have even an outside chance to beat the Schoenwerk craft.

Same Finish in Each Race.

A peculiar thing about the series was that the positions of the boats throughout all races were exactly the same, the order being Invader, Vandal, Seminole, and We're Here. On the final summing up of points, Invader had 300, Vandal 225, Seminole 150, and We're Here 75. Yesterday's race was sailed over a ten mile triangle and in an eighteen mile nor'easter. Some little excitement was caused at the start when Vandal and We're Here came together just before crossing the line. We're Here's bowsprit hit Vandal and was weakened, but it held together until the final leg, when the horn gave way entirely.

The first leg to the Harrison crib was a dead beat to weather, with the second side of the triangle a reach, and the final one a spinnaker run. Summary:

Yacht and club.	Start.	Finish.	Elapsed time.
Invader, Columbia	2:15	3:49:55	1:34:55
Vandal, Columbia	2:15	3:57:20	1:42:20
Seminole, Chicago	2:15	4:14:15	1:59:15
We're Here, Chicago	2:15	4:16:10	2:01:10

The judges were R. B. Mallory, Milwaukee Yacht club and A. Sheldon Clark and Edward Rosing, Chicago Yacht club.

Blanks Out for Cruise.

Chairman Edward Rosing yesterday issued the entry blanks for the Chicago Yacht club's annual triangular St. Joe-Michigan City-Chicago cruising race. Friday afternoon the fleet will make its getaway for St. Joe and on Saturday will race to Michigan City. After remaining at the Indiana port over Sunday, the boats will race over the final leg to Chicago. Chairman Rosing expects the largest entry list in the history of the club's fixture.

PLAN CITY NET TOURNAMENT.

All Comers Meet in Men's Events to Be Held on Hebrew Institute Courts Sunday and Monday.

An all comers tennis tournament in men's singles and doubles will be held on next Sunday and Monday on the clay courts of the Chicago Hebrew institute, 1258 Taylor street.

Invitations have been sent to the best players of the city, the parks, and country clubs, from which it is expected representatives will be sent. The institute has offered cups and medals to the winners. All entries must be mailed not later than Friday to H. Berkman, 1258 Taylor street.

The institute tennis championship in singles and doubles went to H. Berkman and Oscar George in doubles and to George in singles.

ARRESTED FOR SHOWING FILMS.

Manager of Playhouse Is "Pinched" for Putting on Fight Pictures in Newcastle, Ind.

Newcastle, Ind., Aug. 29.—[Special.]—Over one thousand people were disappointed tonight when the police interfered in the exhibition of the Johnson-Jeffries fight pictures in a local theater. The manager of the playhouse was arrested and after giving bond proceeded with the show. After consulting attorneys, Manager Moore gave the third performance. He again was arrested as a result. There will be a conflict between city and county authorities. State's Attorney Evans says there is no law against pictures. The local police made arrests under the immoral section of a city ordinance.

IN THE WAKE OF THE NEWS

BY HEK.

IN THE MIDST OF POPULARITY.

It is not what the people want,
But what they will endure;
It is not what they give in peace,
But what you can secure.
The voluntary tribute paid,
That comes without regret,
Is not the food that "makes it pay."
But what you go and get.

When men are in the mood to give
Right freely of their store,
It just inspires the grasping hand
To squeeze them for some more.
When popular a thing becomes
And popular it stays,
The crafty grafters' scheme devise
To work it forty ways.

When money madness takes the place
Where sportsmanship should dwell,
The story is a simple one,
However hard to tell.
The longer that you think 'twill last
The sooner it will fade;
There never was a good thing yet
That was not overplayed.

The scheduling of two great intersectional athletic events to conflict with each other is perhaps merely "the Irish of it."

The distinguished president of the Worth Jockey club appears to have got himself in Dutch.

We would regard it as a superfluous proceeding to appoint a committee to wait on President A. J. Sheridan of the C. I. A. A. C. and inform him that he has a splendid figure. The gentleman plainly is quite alive to that fact.

Professional wrestling is now "verboten" in Berlin on account of a recent flagrant exhibition of the crookedness that must go with it in any language. Professional wrestling has never been able to rise superior to manipulation or to detach itself from the gentle art of crossing and double crossing. In this country it has just enjoyed a term of popularity through Frank Gotch, who has been so much better than all the others that it has not been necessary for him to trim or be trimmed to get the money. If Gotch has retired—and he says he has—professional wrestling might as well be "verboten" on this side, too. There is no money, straight or crooked, in it without him.

You can view it with triumph or despair, whichever way your eye is bent, but amateur athletics has developed, or degenerated, into a Sunday sport, and hereafter all the big meets sanctioned by the A. A. U., and which are promoted in these parts, will be given on the first day of the week. This will have the effect of shutting out of open competition many clever performers who are affiliated with subsidiary organizations which are constitutionally opposed to public exercise on the Sabbath. Amateur athletics is not immune to the necessity of self-sustenance, and the A. A. U. is not in a position or condition to warrant the inhibition of Sunday games.

Hit the trail for Wagoner, Okla. That town is "right." Pipe: "The Blackville Strutters' Athletic club will hold its first boxing show at Spikes' airdrome, a few yards west of the Mountain depot. Spikes has matched two crack lightweights for the main event, to go fifteen rounds to a decision. El Kendricks of Fort Smith, Ark., and Bud Harris of Springfield, Ill., are the mixers. Eddie Vaughn will referee; Big Jack, timekeeper; Spikes, boxing instructor and time matchmaker. Slaughter Bros. will furnish music. Ladies welcome. Admission, 25 cents."

T. W. S.—Don't know about pinch hitting for B. L. T. to that extent. Will take it under advisement.

M. C. C.—Didn't know he used the Greek spelling of a Turk name.

One can imagine Henry Ten Eyck White's feelings when he had to stop to explain to his magazine audience what constituted a "heat" and how a "bar shoe" was constructed and why.

THE THREE POLISMIN AV GOTHAM.

At hurlin' the discus or puttin' the weight,
Aither for distance or height,
There is no wan that ever came airly or late
That can keep these three buckos in sight.
The giants of ould they had nothing upon
Matthew and Martin and John.

They are there wid the muscle, the knack, and the shtyle
When heavyweight work's to the fore.
Bring on yer sthrong min—they'll bate 'em a mile!
Yes, indeed, and a little bit more.
Like thim, yer sowl, there was never a wan—
Matthew and Martin and John.

YOUNG IS BIG GUN IN SHOOT PRELIM

Springfield (O.) Expert Leads the Professionals with 97 Out of 100.

AMATEURS TIE FOR FIRST

Graham and Whetleaf Score 96 Each; Ten Events of Twenty Birds for Today.

BY WALTER H. ECKERSALL.

Thirty-two shooters from different sections of the country journeyed to the Chicago Gun club traps yesterday to take advantage of the five practice events preparatory to the holding of the first annual grand Chicago handicap of the Chicago Gun club, which begins today and continues through Thursday.

Charley Young of Springfield, O., was high gun among the professionals, with a score of 97 out of a possible 100, while Jay Graham of Long Lake, Ill., and William Wetleaf of Nickols, Ia., were tied for first place in the amateur ranks, with scores of 96. Fred Bills and W. D. Stannard were tied for second place among the professionals with scores of 96.

Over 200 Shooters Expected.

Over 200 shooters are expected to take part in the grand Chicago event on Thursday. Already over 100 nominations have been received and Secretary Zacher expects to receive at least 100 more on the day of the contest. All the crack shots who have won banner shooting events of the year will be on hand, including Riley Thompson, winner of the Grand American; William Raup, winner of the preliminary handicap; Guy Deering, national amateur champion, and C. G. Spencer, national professional champion.

Ten events of twenty birds each will be decided today and all the contestants will shoot from sixteen yards. Shooting will start at 9:30 this morning. Rush Razee of Curtis, Neb., champion trick shot of America, will give an exhibition today.

Results of Yesterday's Shoot.

Following are the results of yesterday's events from sixteen yards:

C. A. Young	20	19	19	20	19—97
J. R. Graham	18	20	20	20	18—96
F. G. Bills	19	20	18	19	20—96
W. Wetleaf	19	18	20	19	20—96
W. D. Stannard	20	19	20	19	18—96
Fred Gilbert	18	20	19	19	19—95
E. S. Graham	18	18	20	18	20—94
B. Lewis	19	19	19	18	19—94
Jesse Young	19	17	18	20	19—93
George Roll	20	19	18	18	18—93
W. F. Workman	19	20	17	19	18—93
Lon Fisher	20	18	18	19	18—93
W. S. Cutler	19	19	17	19	18—92
H. O. Burnham	19	16	19	18	20—92
H. Clark	19	18	20	19	16—92
H. W. Cadwallader	19	19	18	19	18—91
I. C. Davidson	16	19	19	18	19—91
G. C. Mathews	18	20	19	18	15—90
R. A. Winters	20	16	18	18	18—90
J. Nimitz	19	16	18	17	19—89
J. Barto	17	18	16	17	19—87
W. Bradfeldt	18	19	15	19	16—87
C. W. May	20	19	14	17	16—86
E. E. Shaw	18	16	16	17	18—85
H. C. Wolfe	16	17	18	14	17—83
I. H. Brackhaus	18	17	16	17	14—82
W. E. Grubb	18	18	16	15	15—82
A. J. Hockings	14	18	16	18	15—81
W. F. George	18	17	16	17	13—81
W. L. Brown	17	15	15	13	13—73
R. McCourt	14	17	16	15	15—77
A.-U. Williams		16	18	17	10—61

OARSMAN TEN EYCK COMES BACK

Veteran Wins Three Mile Race from 60 Year Old Rival on Lonely Lake—Time, 23:13.

Saratoga, N. Y., Aug. 29.—In a sculling race which proved that professional oarsmen over 60 years old can "come back," James A. Ten Eyck, coach of Syracuse university crew, easily defeated James H. Riley of this city over a three mile course on Lake Lonely this afternoon. Although both men are over 60 years old they finished strong. The time, 23:13, was considered good. Ten Eyck raced over the same course nearly thirty years ago. Neither oarsman suffered any inconvenience today.

Cuthbert Goes to Waterloo.

Bloomington, Ill., Aug. 29.—[Special.]—Waterloo today signed Outfielder J. J. Cuthbert, released last week by Peoria, and will play him on first base in place of Reiter, injured. Catcher Searles of Waterloo had a hand mangled while catching, and will be out for the season.

STEAMSHIP LINES.

Ocean Navigation.

ALL RECORDS BROKEN—4 DAYS 10 HOURS 51 MINUTES, BY THE OLD RELIABLE

CUNARD LINE.

ESTABLISHED 1840.

Equipped with wireless and submarine signals. NEW YORK TO LONDON DIRECT. VIA FISHGUARD.

The most expeditious route, quickest also to PARIS—BERLIN—VIENNA.

The new quadruple Sc. Turbine "4 day" ships LUSITANIA & MAURETANIA. 790 feet long, 32,000 tons, 70,000 h. p. Largest, fastest, and most luxurious of leviathans. THE MAMMOTH FAST MAIL LINER CAMPANIA. Twin screw, 620 feet long, 30,000 h. p.

THE GIGANTIC, NEW, FAST LEVIATHANS—Those wonderful Floating Hotels—CARMANIA [Triple Screw Turbine]. LARGEST TRIPLE SC. STEAMSHIP AFLOAT, and her sister ship CARONIA [Twin Screw]. Both 676 feet long, 20,000 tons, and TWO OF THE LARGEST IN THE WORLD. IVERNIA AND SAXONIA. Twin Screw, 600 feet long, 14,300 tons. Noted for their extreme steadiness in all weather. FRANCONIA—LACONIA—18,000 tons [building]. Elevators, Grillrooms, Verandas, Cafes, Lounges, Daily Papers and Band.

NEW YORK—FISHGUARD—LIVERPOOL.
Lusitania ....Sept. 7 Sept. 28 Oct. 19 Nov. 16
Mauretania ....Sept. 21 Oct. 12 Nov. 9 Nov. 30
N. Y.—QUEENSTOWN—FISHG'D—LIVERPOOL.
Caronia ....Sept. 3 Oct. 1
Campania ....Sept. 14 Oct. 8 Oct. 26
Carmania ....Sept. 17 Oct. 15
BOSTON—QUEENSTOWN—LIVERPOOL.
Saxonia ....Sept. 13
Ivernia ....Sept. 27 Oct. 25 Nov. 22
NEW YORK — MEDITERRANEAN—ADRIATIC. CUNARD HUNGARIAN-AMERICAN SERVICE. NEW YORK TO FIUME, via GIBRALTAR, GENOA, NAPLES, TRIESTE. New Modern Twin Screw Steamers.
Pannonia ....Sept. 8 Oct. 27
*Ultonia ....Sept. 22 Nov. 10
Carpathia ....Oct. 6 Dec. 3
One class Cabin, $60 Naples, $65 Trieste, Fiume. CRUISE de Luxe, 1910-1911. ITALY, EGYPT, ALGIERS, VILLEFRANCHE. Nov. 26, Jan. 7, Jan. 21, Feb. 18, March 11. Travelers' checks good for all over the world. SEND FOR BOOKLET. "A NEW WAY TO THE OLD WORLD." THE CUNARD STEAMSHIP CO., LTD. Dearborn and Randolph-sts. Phone Central 2051.

HOLLAND-AMERICA LINE—LONDON VIA PLYMOUTH. New service beginning with S. S. ROTTERDAM—24,190 Tons. Leaving New York Sept. 13. Luxurious comfort to ocean travelers nowhere exceeded.
NEW YORK—LONDON—PARIS via Plymouth and Boulogne-s-M.—ROTTERDAM. Sailing every Tuesday at 10 a. m.
*Noordam ....Sept. 6 | *Potsdam ....Sept. 27
†Rotterdam ....Sept. 13 | †N. Amsterdam ....Oct. 4
*Ryndam ....Sept. 20 | *Noordam ....Oct. 11
*Via Boulogne-s-M. †Via Plymouth & Boulogne. 69 Dearborn-st., Chicago.

JAPAN, CHINA, PHILIPPINES, HONOLULU, AUSTRALIA, NEW ZEALAND. By the Royal Mail Steamers of the CANADIAN PACIFIC RAILWAY. Sailing from Vancouver, B. C. Unequalled service to the Orient on our "Empress" steamers, the finest and fastest between America and the Far East. One class cabin steamer "Monteagle" at intermediate rate. Sailings about every two weeks. The only line to Australia. Sailings monthly. For fares, information, and literature apply to A. C. SHAW, General Agent, 232 S. Clark-st., Chicago. Phone Harrison [illegible].

JAMAICA—Cruises on the popular PRINZ STEAMERS [5,000 tons], to JAMAICA, HAYTI, PANAMA CANAL, SOUTH and CENTRAL AMERICA, with privilege of spending one or two weeks at Jamaica. Superior accommodations, with meals, $90 and $85. VACATION TOURS of 12 to 26 days' duration, including hotel expenses, $88 to $115. Summer round trip to Jamaica, $[illegible]. Send for detailed itineraries. Guide and travel books on sale. HAMBURG-AMERICAN LINE, 159 Randolph-st.

FRENCH LINE. COMPAGNIE GENERALE TRANSATLANTIQUE. NEW YORK TO HAVRE—PARIS. "THE SIX DAY ROUTE." Naval officers, submarine and wireless telegraph system.
La Lorraine ....Sept. 1 | La Savoie ....Sept. 15
La Provence ....Sept. 8 | La Lorraine ....Sept. 22
Also extra sailings. New one class cabin steamers at $45 and up. M. W. KOZMINSKI, G. W. Agt., 71 Dearborn-st.

COOK'S TOURS AROUND THE WORLD. 39th annual series. Send for booklet. THOS. COOK & SON, 234 S. Clark-st.

TO BERMUDA, $20 AND UP, BY 6,000 TON R. M. S. P. TRENT. SANDERSON & SON, 140 La Salle-st., Chicago; 22 State-st., N. Y.

STEAMSHIP LINES.

Ocean Navigation.

AMERICAN LINE.
PLYMOUTH—CHERBOURG—SOUTHAMPTON.
St. Louis ....Sept. 3 | St. Paul ....Sept. 17
New York ....Sept. 10 | Philadelphia ....Sept. 24
PHILADELPHIA—QUEENSTOWN—LIVERPOOL.
Merion ....Sept. 10 | Haverford ....Oct. 1
Friesland ....Sept. 17 | Merion ....Oct. 15
ATLANTIC TRANSPORT LINE. NEW YORK—LONDON—DIRECT.
Minnewaska ....Sept. 3 | Minnetonka ....Sept. 17
Minneapolis ....Sept. 10 | Mesaba ....Sept. 24
RED STAR LINE. NEW YORK—ANTWERP—DOVER.
Vaderland ....Sept. 3 | Kroonland ....Sept. 17
Lapland [new] ....Sept. 10 | Finland ....Sept. 24
WHITE STAR LINE. N. Y.—QUEENSTOWN—HOLYHEAD—LIVERP'L.
Baltic ....Sept. 3 | Cedric ....Sept. 17
Celtic ....Sept. 10 | Arabic ....Sept. 24
PLYMOUTH—CHERBOURG—SOUTHAMPTON.
Oceanic ....Sept. 7 | Adriatic ....Sept. 21
Majestic ....Sept. 14 | Teutonic ....Sept. 28
BOSTON—QUEENSTOWN—LIVERPOOL.
Cymric ....Sept. 6 | Cymric ....Oct. 4
Zeeland ....Sept. 20 | Zeeland ....Oct. 18
NEW YORK AND BOSTON TO THE MEDITERRANEAN. VIA AZORES, GIBRALTAR, ETC.
Canopic ....Sept. 14 | Romanic ....Oct. 2
Cretic ....Sept. 21 | Canopic ....Oct. 28
WHITE STAR—DOMINION. Canadian Service Mail Steamers. MONTREAL—QUEBEC—LIVERPOOL. Weekly Sailings. The Scenic Route to Europe. NEW S. S. LAURENTIC AND MEGANTIC. Largest and Most Modern Steamers on the St. Lawrence. F. C. BROWN, Western Passenger Agent, Phone Central 139. 90-96 Dearborn-st.

NORTH GERMAN LLOYD—Large, Fast, and Luxurious Twin Screw Express and Passenger Steamships. Equipped with Wireless and Submarine Signals. LONDON—PARIS—BREMEN. Express Sailings Tuesdays at 10 a. m.
Kaiser Wm. II. ..Sept. 6 | Cecilie ....Sept. 20
K. Wm. der Gr. ..Sept. 13 | Kronprinz Wm. ..Sept. 27
LONDON—PARIS—BREMEN. Twin Screw Sailings Thursdays at 10 a. m.
Gr. Kurfuerst ....Sept. 1 | Barbarossa ....Sept. 15
Pr. Fried'h Wm. Sept. 8 | G. Washing'n Sat. Sep. 17
GIBRALTAR—NAPLES—GENOA. Mediterranean Sailings Saturdays at 11 a. m.
K. Albert ....Sept. 10 | K. Luise ....Oct. 1
P. Irene ....Sept. 24 | Berlin [new] ....Oct. 8
INDEPENDENT AROUND THE WORLD TOURS. Travelers' Checks Good All Over the World. Apply OELRICHS & CO., General Agents, 5 Broadway, New York. H. CLAUSSENIUS & CO., General Western Agents, 98 Dearborn-st.

HAMBURG-AMERICAN. All modern safety devices [Wireless, etc.] LONDON, PARIS, HAMBURG.
†Kais'n Aug. Vic. ....Sept. 3, 10 a. m. | Cleveland ....Sept. 10
Bluecher ....Sept. 7 | †Deutschland ....Sept. 14
†Ritz-Carlton a la Carte Restaurant. GIBRALTAR, NAPLES, AND GENOA.
S. S. HAMBURG ....Sept. 20, 10 a. m.
S. S. BATAVIA ....Sept. 27, 1 p. m.
TRAVELERS' CHECKS ISSUED. Tourist Dept. for Trips Everywhere. HAMBURG-AMERICAN LINE, 159 Randolph-st., Chicago, Ill.

CANADIAN PACIFIC EMPRESS LINE OF steamers sailing weekly between Montreal and Liverpool. Wireless on all steamers. Ask any ticket agent, or write H. M. MacCallum, G. A., 232 Clark-st., Chicago.

CLARK'S ORIENT CRUISE—Magnificent S. S. "ARABIC" leaves Feb. 4; rate $400 up, including shore excursion; 71 enchanting days. Stopover privileges; 3 high class 6 mos. ROUND WORLD tours Oct. and Nov. Program ready. J. D. O'LEARY, 101 Adams-st., Chicago. Central 5325. FRANK C. CLARK, Times Bldg., New York.

ITALIAN LINES—"NAVIGAZIONE GENERALE ITALIANA. "LA VELOCE [Fast Italian Line]. ‡ITALIA Societa di Navigazione a Vapore. TO NAPLES AND GENOA DIRECT.
*D. D. Aosta. Sept. 3, 11 am | †America, new ..Sept. 15
‡Verona ....Sept. 8, 11 am | *D. D. Genova ....Sept. 20
ALL LARGE TWIN SCREW STEAMERS. HARTFIELD, SOLARI & CO., 21 State-st., N. Y.

ANCHOR LINE—NEW YORK, GLASGOW—LONDONDERRY—LIVERPOOL.
California ....Sept. 3 | Oct. 1 | Oct. 29 | Nov. 26
Furnessia ....Sept. 10 | Oct. 8 | Nov. 5 | Dec. 3
Columbia ....Sept. 17 | Oct. 15 | Nov. 12 | Dec. 10
Caledonia ....Sept. 24 | Oct. 22 | Nov. 19 | Dec. 17
Saloon, $67.50 and $72.50; Second Cabin, $42.50 and $47.50; Steerage, $28.75 and $30.00. TO LA SALLE-ST. TEL. FRANKLIN 1475.

Lake Navigation.

NORTHERN MICHIGAN TRANSPORTATION Co. Reduced fares now in effect. Ludington, Manistee, Onekama and return, $3.00. Frankfort and return, $4.00. Leland, Glen Haven and return, $5.00. Charlevoix, Petoskey, Bay View, Harbor Springs and return, $6.00. Mackinac and return, $7.00. Meals and berth extra. Return limit two weeks. City office, 202 S. Clark-st. Dock office, 407 Rush-st. Phone Randolph 60.

STEAMSHIP LINES.

Lake Navigation.

GRAHAM & MORTON LINE—GRAND RAPIDS, HOLLAND, AND SAUGATUCK.

Lv. Chicago 9 a. m. week days, except Saturday, 1:30 p. m. Sunday, 9:30 a. m. Week days, 8 p. m. Sunday, 9 p. m.

FARE DAY BOAT.	FARE NIGHT BOAT.
$1.50 Grand Rapids.	$2.00 Grand Rapids.
1.00 Holland.	1.50 Holland.
1.00 Ottawa Beach.	1.50 Ottawa Beach.
1.00 Macatawa Park.	1.50 Macatawa Park.
1.20 Saugatuck.	1.50 Saugatuck.

ST. JOSEPH AND BENTON HARBOR. MUSIC AND DANCING FREE.
75c Round trip week days ....9:30 a. m.
50c Rd. trip Mon., Tues., Wed., Thur., Fri. 12:30 noon
50c each way Saturday ....2:00 p. m.
50c each way Sunday ....10:00 a. m.
50c each way daily ....11:30 p. m.
$1.63 Kalamazoo; 95c Niles; 80c Berrien Springs; $1.50 round trip Coloma; $1.50 round trip Paw Paw Lake, Mich.; $1.50 South Bend, Ind.

DOCK FOOT WABASH-AV. PHONE CENTRAL 2162.

SOUTH HAVEN STEAMERS—LEAVE 9:30 A. M. daily except Sat. and Sun.; 9 p. m. daily except Fri., Sat., and Sun.; Fri. and Sat., 11:30 p. m.; Sat. and 2 p. m.; Sunday, 10 a. m. Fare one way, $1; round trip, $1.50. Excursions daily, $1 round trip; $1.63 to Kalamazoo; $2.00 to Battle Creek; $2.90 to Jackson; $4.50 to Detroit, Mich. Phone Franklin 814. Docks north end Clark-st. Bridge.

LAKE SUPERIOR STEAMERS—Saturday, 8 p. m., for Mackinac Island, Sault Ste. Marie, Munising, Marquette, Houghton, Hancock. A 6 day trip for $26.00, meals and berth included. Chicago & Duluth Transportation Co. City ticket office, 216 Clark-st. Phone Harrison 2880. Docks foot of Randolph-st. PHONE CENTRAL 4168.

GOODRICH BOATS—TO MILWAUKEE, 9:30 A. M. and 9 p. m. daily, and 2 p. m. except Sunday. To Muskegon, Grand Haven, and Grand Rapids, 8:30 p. m. daily, Saturdays, 1:30 p. m., and Sunday and Monday, 10:30 a. m. Docks ft. of Michigan-av. City ticket office, 101 Adams-st.

RAILWAY TIME TABLES.

*Daily. †Sunday. ‡Ex. Saturday. *Ex. Sunday. ¶Ex. Monday.

Chicago & North Western

Ticket offices, 212 Clark-st. [Telephone Randolph 4221] and Wells Street Station. Information Bureau, Telephone Main 95 and Automatic 638.

Leave		Arrive
† 7:00am	Milwaukee, Madison	a†1:25pm
a†9:00am	Milwaukee, Sheboygan, Manitowoc	a†7:00pm
† 9:15am	Rockford and Freeport	† 1:25pm
* 9:30am	via Elgin	† 7:25pm
† 8:40am	Rockford via Harvard	* 6:50pm
* 8:40am	La Crosse, Winona, Minn. and Dak.	* 6:55pm
* 9:00am	Milwaukee, Menominee, Escanaba	* 6:00pm
* 9:30am	St. Paul, Minneapolis, Madison	* 9:00pm
* 9:30am	Marshfield via Merrillan	* 9:00pm
*10:00am	Omaha, Cedar Rapids, Des Moines	* 8:50pm
†11:00am	Elgin, Rockford, Freeport	* 4:55pm
a†11:30am	Milwaukee, G. Bay, Menominee, Manitowoc, Wausau, Marshfield	a†11:15pm
†12:30pm	Cedar Rapids and intermediate	† 2:05pm
† 2:00pm	Kenosha, Racine, Milwaukee	*11:25am
* 3:00pm	Milwaukee, Green Bay, Menominee	* 5:25pm
a† 3:00pm	Milwaukee, Madison, Waukesha	a†11:15pm
† 4:00pm	Beloit, Janesville, Madison	† 9:55am
† 4:00pm	Kenosha, Racine, Milwaukee	a†11:30pm
† 4:15pm	Elgin, Rockford, Freeport	a†10:00am
* 5:00pm	Milwaukee, Waukesha, Sheboygan, Manitowoc, Appleton Jct., Ashland	* 9:45am
* 5:00pm	Oshkosh, Wausau, Marshfield	* 9:00am
* 6:00pm	Denver, Omaha and Council Bluffs	* 7:45am
* 6:05pm	Des Moines, Omaha, Sioux City	* 7:45am
* 6:05pm	Duluth, Superior, Janesville	† 7:25am
* 6:30pm	Milwaukee, Calumet, Marquette	† 7:25am
† 6:30pm	Sault Ste. Marie (Through Sleeper)	† 7:25am
† 6:30pm	Sheboygan, Manitowoc, Ashland	† 7:25am
* 6:35pm	St. Paul, Minneapolis, Madison	* 8:00am
* 7:00pm	Omaha, Ogden, Salt Lake, San Francisco, Los Angeles	* 1:00pm
a†7:30pm	Northern Iowa and Dakotas	* 9:30am
b†7:35pm	Elgin, Rockford, Freeport	†11:20pm
* 8:00pm	Kenosha, Racine and Milwaukee	* 9:15am
* 8:04pm	La Crosse, Winona, Black Hills	* 7:00am
*10:00pm	St. Paul, Minneapolis and Duluth	* 8:45am
*10:15pm	Omaha, Salt Lake, Los Angeles	*11:30am
*10:15pm	Portland and Puget Sound points	*11:20am
*10:30pm	Milwaukee, Green Bay, Escanaba	* 7:15am
*10:30pm	Omaha, Des Moines, Denver	* 7:00am
*10:45pm	Omaha, Sioux City, Black Hills	* 7:45am
*10:45pm	Salt Lake, San Francisco, Los Angeles, Omaha, Cedar Rapids	* 8:50am
*10:45pm	Portland and Puget Sound points	* 9:45am
*10:45pm	Omaha, Northern Iowa and Dakota	a†9:55am
* 2:45am	Milwaukee, Marquette, Ashland, Wausau, Marshfield, Grand Rapids	a†9:55am
* 3:00am	Milwaukee, Green Bay, Menominee, Rhinelander	
* 3:00am	Beloit, Janesville, Madison, St. Paul, Minneapolis, Superior and Duluth	† 9:00am
* 3:00am	La Crosse and Winona	* 6:25pm

(a) Daily Chicago-Milwaukee. (b) Sunday [illegible] p. m. (c) Sunday 10:30 a. m. (j) Do not arrive from north of Menominee. (n) Daily from Green Bay. (o) Sunday arrives 4:15 p. m. (p) Daily between Chicago and [illegible]. (q) Daily Chicago-Alton. ‡ Ex. Mon. from Ashland.

DELAY CAR MERGER ACTION

Mayor and Ald. Foreman Probably Will Select Date Today.

CITIZENS FAVOR ORDINANCE.

Communications to Councilmen Show Wide Demand for Passage.

The Chicago Railways Company will have to wait a few days longer for its ordinance granting authority to take over the Consolidated traction lines. It originally was planned to hold a special meeting of the council yesterday to pass the ordinance, but owing partly to the fact that Alderman Foreman, chairman of the local transportation committee, has been at Springfield in his capacity as colonel of the First Cavalry regiment of the Illinois National Guard, Mayor Busse decided to postpone the call for a council meeting until he had a chance to confer with the aldermen.

This conference will be held today, and a date for the meeting probably will be set.

Members of the council have been supplied with detailed data showing the method employed in ascertaining the value of the Consolidated property, and an itemized account of the inventory. It was said in the committee room of the city hall yesterday that many of the aldermen have been hearing from their constituents during the last week, and that the demand for the passage of the ordinance is almost city wide.

"Thousands of citizens who use the cars of the Consolidated Traction company are urgent in their demands for improved service. Unless it can be shown that the ordinance is a bad one, I do not believe the attacks upon it will amount to anything. I am convinced that the ordinance is good and that it has been so carefully prepared as to safeguard the interests of the city and citizens in every particular," said Ald. Foreman.

CARSON PIRIE SCOTT & CO.

A Special Sale of 1,000 HOUSE DRESSES

$1.95

WE ILLUSTRATE ONE OF FIVE MODELS

The one-piece house dress pictured is made of extra quality percale—white grounds with rings or dots. Waist with high neck and long sleeves, trimmed with pretty pipings — buttons in back, also low neck and short sleeved model in light percale—the waist being trimmed with light blue stitched bands.

Practical plain colored ginghams—light and medium blues, piped with white. Turnover collar, long sleeves finished with buttoned cuffs.

A strong feature of these washable house dresses lies in the fact that they fit without alteration, and successfully combine style, comfort and durability.

THIRD FLOOR, NORTH ROOM.

EDUCATIONAL.

THE E. BURNHAM
School of Individual Instruction
IN HAIRDRESSING and BEAUTY CULTURE
Also in Manufacturing Hair Goods

We are now ready with the New Coiffures. VISITING HAIRDRESSERS will be given SINGLE LESSONS at a moderate cost. Our instructors in Beauty Culture are experts and teach the work scientifically. The instructors in Hair Dressing are artists and our styles are correct. We give the students the advantage of practice on living models who are paid for posing.

—WE TEACH—
Beauty Culture in all its branches—everything pertaining to the beauty of the face and complexion.
ELECTROLYSIS—multiple or single needle—scientifically taught.
MANICURING and HAND MOLDING, and all about beautiful hands.
CHIROPODY—Everything pertaining to foot beauty and comfort.
HAIR DRESSING—Everything pertaining to beautiful coiffures. Hair Dyeing, Hair Tinting, Hair Bleaching and the NEW subject Hair GLINTING, which is an art with us.
SCALP TREATMENTS — Everything pertaining to beauty and growth of the hair.
HAIR WAVING—Everything on this subject that is correct.
MANUFACTURING OF FINE HAIR GOODS, which includes all the new ideas in switches, chignons, postiches, etc.

REMEMBER
We issue fashion plates QUARTERLY, giving authentic fashions in Hair Dressing.

OUR DIPLOMA
Stands for everything SCIENTIFIC, ARTISTIC and PERFECT in the subjects taught, and gives dignity and prestige to the possessor. Call or write for information. We also teach by CORRESPONDENCE where prospective students cannot come to Chicago. These courses are made very plain, thorough and scientific. All information on request.

E. BURNHAM
70 and 72 State St., Dept. 3
CHICAGO, : : ILLINOIS

NIGHT SCHOOL
Business, Shorthand, English, Writing and Civil Service Courses
Write for Catalogue
Bryant & Stratton Business College
11-13 RANDOLPH STREET
Opposite Public Library

WE TEACH YOU DRAFTING

and assist you to obtain a position that will support you while completing the course. It will be to your advantage to visit our school and let us explain our practical methods of teaching, low cost of tuition and the short course. Day and Evening Classes. We will send our catalogue upon request.
CHICAGO TECHNICAL COLLEGE
Athenaeum Building
22 E. Van Buren St., Chicago, Ill.

Wentworth Military Academy

Oldest and Largest in Middle West. Government Supervision. Infantry, Artillery and Cavalry drills. Preparation for Universities, Government Academies or for Business Life. Manual Training. Separate Department for small boys. For catalogue address
THE SECRETARY, Box A, Lexington, Mo., or 1515 Masonic Temple, Chicago. Phone Cent. 3962.

CHICAGO COLLEGE OF DENTAL SURGERY
Dental Department of Valparaiso University
Largest and Oldest Dental School in the Middle West
Established 1883
DR. TRUMAN W. BROPHY, Dean
For Free Catalogue, address
The Registrar, 1767 W. Harrison St., Chicago, Ill.

St. Phillip's High School For Boys
Jackson Blvd. and Kedzie Ave.
New Fire-Proof Building.
COURSES: CLASSICAL, SCIENTIFIC, COMMERCIAL, PREPARATORY.
School Opens Tuesday, Sept. 6th, 1910.

SACRED HEART SANITARIUM Milwaukee, Wis.
Cool, quiet Health Resort; 17 acre park; indoor riding pavilion, gaited horses; Zander gymnasium, swimming pools, billiards, tennis, bowling, etc. All modern conveniences. Baths, massage, electricity. Nervousness, rheumatism, heart, stomach and kidney troubles. Write SISTER SUPERIOR for Booklet "T."

Wm. BOEPPLER
PIANO AND VOICE.
STUDIO: 714 KIMBALL HALL.
RESIDENCE: 3842 SHEFFIELD AVE.
TELEPHONE GRACELAND 3751.

LAKE VIEW INSTITUTE
3358 Evanston Ave.
Kindergarten, Primary, Intermediate and Academic Departments. The School Certificate admits to leading colleges. Reopens Sept. 19th, 1910.
WRITE FOR BOOKLET.

WHAT SCHOOL Catalogs and information concerning all schools and colleges furnished FREE OF CHARGE. Complete 252-page directory of all schools and colleges in the U. S. for 10c to cover postage. Call or write Educational Aid Society, 1625-67 1st Nat. Bank Bldg., Chicago.

VIRGINIA COLLEGE For Young Ladies, Roanoke, Va. Elective, Preparatory and College Courses. Music, Art, Expression, Domestic Science, under direction of European and American instructors. Healthful location. For catalogue, address
MATTIE P. HARRIS, Pres. Mrs. Gertrude Harris Boatwright, V. P.

ROCKFORD COLLEGE FOR WOMEN
One of the 16 women's colleges ranked in first class in scholarship. Degrees of B. A. & B. S. Also vocational training. Catalog. Julia H. Gulliver, Ph. D., Pres. Box O, Rockford, Ill.

MANLIUS SCHOOL
ST. JOHN'S SCHOOL VERBECK HALL
A Preparatory School with Military Training. Gen. WM. VERBECK, President, Manlius, N. Y.

ST. ANGELA'S ACADEMY, MORRIS, ILL.
For young ladies and children. English branches, music and art. Directed by Sisters of Holy Cross.
ADDRESS SISTER SUPERIOR.

Chicago Piano College
ONLY EXCLUSIVE PIANO SCHOOL. Fall term opens Sept. 6th. Catalog ready. Suite 515, Kimball Hall, Chicago.

WILFORD MUSIC STUDIOS
Piano and Voice. Season opens Sept. 15. 502 Kimball Hall and Trust & Savings Bank Bldg., Maywood, Ill.

Metropolitan Business College
WABASH AVE. and MONROE ST.
Summer School now open.
Day and Evening Sessions. Reduced Rates.

GREGG SHORTHAND
Is the best system. Learn it now. Day and evening sessions. Send for catalogue today. Tel. Cent. 3739. GREGG SCHOOL, 151 Wabash Avenue.

ANNA GROFF BRYANT INSTITUTE OF VOCAL ART. A school devoted to the higher education of vocal students; also Normal course. Opens Sept. 27. Private lessons Sept. 7. For literature add. Sec'y D. 822-8 Fine Arts Bldg., Chicago.

The University of Illinois offers thru its College of Dentistry a 3-year course of study, leading to the preparation of practice of the least crowded profession. Catalog 7. Address Dr. G. W. COOK, Dean, Honore and Harrison Sts., Chicago, Ill.

To Teach Boys To Live
LA PORTE, INDIANA
EDWARD A. RUMELY, M. D., President
RAYMOND RIORDON, Superintendent
JOSEPH E. HALLINEN, Prin. Higher Grades
BESSIE W. STILLMAN, Prin. Lower Grades

Interlaken is a school for boys between the ages of nine and nineteen.
Interlaken offers the usual course of our best schools and gives thorough preparation for any American University, Technical School or Agricultural College.
An exceptional faculty of some forty trained teachers.
Accommodations for one hundred and fifty boys.
Eight buildings.
A square mile of forest, farm, garden and playground.
Maintains a tent village all winter in connection with the regular school.
Not a commercial enterprise, but an educational demonstration of teaching boys how to live.
Catalogs and detailed information on request.
Representative may be seen by notifying The Chicago Tribune's Bureau of School Information. Phone Central 100.
The Interlaken School
LA PORTE, INDIANA

Night Study Makes Dollars
if you study Gregg Shorthand at the Gregg evening school.
Hundreds of successful pupils testify to the excellence of our methods.
Begin Wednesday, Sept. 7
Catalogue free upon request.
Telephone Central 3739.
Gregg School
151 Wabash Avenue

Perfection in Vocal Expression
will increase your income, whatever your calling, and make you more welcome wherever you go.
Our successful system of training in vocal expression has brought us students from all sections of the U. S.
Ministers, lawyers, orators, teachers, readers, elocutionists and others, to whom a more effective delivery was essential. We train College and High School Graduates, fitting them for lucrative positions
as Public Readers and Speakers, Teachers of Vocal Expression, Dramatic Art and Physical Training.
A full course includes physical education, gesture, voice culture, expression, art of conversation, story telling, literary interpretation, dramatic art, oratory, extemporaneous speaking, debate, practice of parliamentary law, and other desirable accomplishments of kindred nature.
The faculty comprises teachers of wide experience and great ability. Fall term opens September 20th.
Catalogue Free on request to (4)
COLUMBIA COLLEGE OF EXPRESSION
701 to 718 Steinway Hall Chicago, Ill.

St. Viateur's College
KANKAKEE, ILL.
56 MILES FROM CHICAGO.
Well organized faculties and complete educational equipment in departments of theology and philosophy, sciences and mathematics, literature and eloquence, and academic and preparatory courses. Degrees in Arts, Sciences and Letters conferred yearly.
Salutary system of discipline which makes for character building is maintained. For illustrated catalogue address
REV. J. P. O'MAHONEY, C. V. S., Pres.
Chicago representative,
Phone Randolph 172, or Irving Park 2603.

"OLD ILLINOIS"
ILLINOIS COLLEGE
Jacksonville, Illinois.
One of the OLDEST and BEST colleges in the MIDDLE WEST. Beautiful Campus of twenty acres. Fine plant of ten buildings, with well equipped gymnasium, large athletic field and ideal girls' home. High standards. Christian atmosphere.
DEPARTMENTS: Collegiate, Conservatory of Music, Preparatory (Whipple Academy).
Address: Pres. C. H. RAMMELKAMP, Box A.

St. Mary's School
for Girls and Young Women
Knoxville, Illinois
Rev. C. W. Leffingwell, D. D., Rector and Founder (1868)
Beautiful buildings with 40 acres of ground, in a healthful, attractive and accessible location. Instruction in all grades by competent teachers of experience; special preparatory course; Art, Music, Languages, Domestic Science; Gymnasium and swimming pool. Domestic, social, and religious influence. Visit the school. Address for year book:
MISS EMMA PEASE HOWARD, Principal.
Or Chicago Office, 1515 Masonic Temple. Phone Central 3962

TUDOR HALL
SCHOOL FOR GIRLS
Boarding and Day School. Certificates admits to all leading colleges. Special preparation for Bryn Mawr. Music, Art, Vocal Culture and Household Science; Native French and German teachers. Bible study. 150 day pupils, 30 boarding pupils.
MISS FREDONIA ALLEN, Ph.B. (Cornell)
Principal. Indianapolis Ind.

Bunker Hill Military Academy
B H M A
Bunker Hill, Ill., 36 Miles from St. Louis. Twenty-eighth year, limited, individual attention; genuine home life; complete equipment; beautiful grounds; military, athletic and gymnastic training. Elementary, Business and College Preparatory courses; ethical and religious culture; best references; non-sectarian; $450.00. No better anywhere. Write, giving age, grade, phone number, etc. W. D. MARBURGER, B. D., Head Master, or S. L. STIVER, Ph.D., Supt.

CHICAGO LATIN SCHOOL,
18-20 East Division-st. Tel. North 1825.
BOYS of all ages thoroughly fitted for College by EXPERIENCED MASTERS
Gymnasium; Manual Training; Athletics.
Kindergarten; Primary and Grammar Grades.
Separate Building for Girls at 54 Scott Street.
TERM BEGINS SEPT. 22nd.
E. P. BATES AND M. S. VICKERY, Principals.

KINDERGARTEN TRAINING
Two-year course. University Lectures, University Credits. Home for students, under supervision of resident teachers. For catalog 4, address Chicago Free Kindergarten Ass'n, 6 E. Madison-st., Chicago

ST. PATRICK'S ACADEMY, Momence ILL.
Fifty miles from Chicago. For girls & young ladies. Boys between 5 and 12 years admitted. Complete Academic Course. $15 mo. includes board & tuition.

Cosmopolitan School of Music & Dramatic Art.
Unsurpassed faculty of 50. The best school for earnest pupils. Diplomas. Piano, Voice, Violin, Public School Music, etc. Address Registrar for catalogue 8. Auditorium Bldg., Chicago, Ill.

Sound musical training with "common sense" technic brings results worth considering.
SCHOOL OF PIANO PLAYING
84 AUDITORIUM BLDG. OSCAR J. DEIS

BLAKE COUNTRY SCHOOL
Classes average 6. All study under masters. Real teaching for individual needs. Tuition $400 up. With board, $800 up. Box 611, Bronxville, N. Y.

ST. PAUL'S COLLEGE, St. Paul Park, Minn.
Preparatory school. Accredited to State University. Academic, Business, Music, Elocution & Physical Culture Dept. Ad. Pres. H. J. Hoffert, M.S., D.D.

OAK HALL
Mrs. Backus School for Girls, St. Paul, Minn. Healthful climate. Well equipped. All branches taught. Send for latest year book.

A REPRESENTATIVE OF THE
UNIVERSITY OF NOTRE DAME
NOTRE DAME, INDIANA
is now at the AUDITORIUM HOTEL on week days from 9 a. m. to 5 p. m. Telephone Harrison 5000.
COLLEGE: Classics, Letters, History, Political Economy, Sociology, General Science, Biology, Chemistry, Pharmacy, Engineering (Civil, Electrical, Mechanical, Chemical, Mining), Architecture, Law. Terms $400 per year for Board and Tuition.
COMMERCIAL: Practical Business Course. Terms $400.00 per year for Board and Tuition.
PREPARATORY: Variant programs preparing for different college courses. Terms $400.00 per year for Board and Tuition.
ST. EDWARD'S HALL: Remarkably successful school for boys under thirteen years of age. Rate $350.00 per year for Board and Tuition.

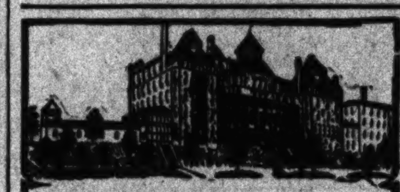
CRESCENT COLLEGE
And Conservatory for Young Women
On top of the Ozarks at Eureka Springs, the famous health resort. Most picturesque town in America. Climate unsurpassed; $500,000 stone building, fireproof; 100 bedrooms with bath. Elevator service. Ozark water on every floor. Full Preparatory and Collegiate Courses. Conservatory of Music, Art, Expression; Commercial branches. Horseback riding a feature. For catalogue address CRESCENT COLLEGE,
Dept. T. Eureka Springs, Arkansas.

SACRED HEART COLLEGE
FOR BOYS. WATERTOWN, WIS.
Three Hours' Ride From Chicago.
Founded 1872.
Buildings are large, modern and well ventilated, offering every convenience for a modern education. 60 acre campus. Outdoor athletics.
Board, tuition, $250 year; private rooms $60 extra. Boys 12 years or under, $220.
The curriculum is complete in Classical, English and Business Courses; also Elocution and Oratory. Representative at Room 514 Tribune Bldg. 11 a. m. to 2 p. m. daily.
Rev. D. E. O'Malley, C. S. C., President.

VILLA DE CHANTAL
A HOME SCHOOL FOR GIRLS
Rock Island, Illinois,
Under the Direction of The Sisters of the Visitation. Located on a height overlooking the Mississippi and surrounded with beautiful grounds—tennis courts, basket-ball field, etc. Primary, Intermediate and College Entrance. Music and Art Departments. Representative at 514 Tribune Bldg., 2 to 4 p.m. daily. Chicago address 1120 Grace-st. Phone L.V. 966

THE ART INSTITUTE OF CHICAGO
ART SCHOOL
Fall Term Opens October 3d
All branches of Art taught by the best possible instructors. For catalog address the Registrar, Box 10, The Art Institute, Chicago, Ill.

Racine College School
RACINE, WISCONSIN
"The School that makes manly boys."
Development of character the first object. Best intellectual, physical and social training. Location unrivaled for healthfulness. For information address the Warden,
Rev. William Francis Shero, Ph. D.
(Summer Camp affiliated)
The Warden will be at 510 Masonic Temple every Friday from 11:30 to 1:30. Tel. Main 1455.

GIRTON SCHOOL
FOR GIRLS AND YOUNG WOMEN.
Select day and boarding school situated in a beautiful 30 acre park, in Chicago's oldest suburb. College preparatory, general and finishing courses. Certificate admits to Vassar, Smith and Wellesley. Music, Art, Elocution, Domestic Science, Physical Training. Attractive home atmosphere. Its location gives all the advantages of the country, yet affords ready access to Chicago's metropolitan institutions of culture. Catalogue on application.
Francis King Cooke, Prin., Box 30, Winnetka, Ill.

The HAMILTON COLLEGE OF LAW
THE COMING LAW SCHOOL
Sessions tri-weekly. Quiz Course begins Aug. 15th, 1910. Regular law sessions Sept. 7th, 1910. For full information address Shelley B. Neltner, President, or Chester A. Macomic, Secretary, Ellsworth Building, 355 Dearborn St., Chicago. Telephone Harrison 3529. Extension Dept.—Classes begin first of each month.

Girls! Learn to Be Physical Directors
HOLD A POSITION OF DIGNITY AND THEREBY BE SELF-SUPPORTING.
We have been established for years and our graduates are now acting as physical culture directors in some of the leading schools of this country. Special gymnasium work for classes and private students. For details address
CHICAGO SCHOOL OF PHYSICAL EDUCATION AND EXPRESSION,
Box 3, 311 Wabash Avenue, Chicago, Ill.

LAISE-PHILLIPS SCHOOL FOR GIRLS
1622 Connecticut Ave., Washington, D. C.
College Preparatory, Academic and elective courses. 2 years' advanced course for high school graduates. Art, Music, Native French and German teachers. Domestic Science. Mrs. Sylvester Phillips, Prin.

Chicago Conservatory
Auditorium Bldg. Congress St. & Wabash Ave.
Walton Perkins, Pres. Voice, Violin, Piano, Organ, Dramatic Art, Theory, Practice—taught in class and private lessons. Write Dept. A for catalogue.

STEVAN SCHOOL FOR GIRLS
4313 Drexel Boulevard.
In the heart of Chicago's best residence section. Certificate admits to Wellesley, Vassar and other colleges open to women. Twenty-first year opens Sept. 19th. Send for circular. Address
Mrs. Luella M. Wilson, Principal.

The Centralizing School of Music
GERTRUDE RADLE-PARADIS, Director.
Piano, Theory, Vocal, Dramatic Art, Public School Music, English. Fall term opens Sept. 12. For booklet 6, address the Registrar, 618 Fine Arts Bldg., Chicago.

BERGEN HALL Day & Boarding School GIRLS & BOYS
527 Fullerton Ave. Phone Lincoln 4551.
An accredited school, including all grades from kindergarten to college. Tuition from $50 to $160.

SCHOOL of DOMESTIC ARTS & SCIENCE
30 State St. Tel. Central 5155.
Registration Sept. 1st.
Special Short Course Commencing Sept. 2nd. Millinery, Sewing, Cooking and Serving. Fall term Oct. 6th; Registration Oct. 3rd.

ROUTT COLLEGE
JACKSONVILLE, ILL.
One of the two free Catholic Colleges in the U. S. Open to all qualified students, boys and girls. Its endowment makes possible a faculty of University men. Write Rev. J. W. CROWE, Dean.

UNIVERSITY SCHOOL
S. E. Cor. Dearborn and Elm. Tel. North 2980.
OPENS SEPT. 22. OFFICE HOURS 8 to 12 A.M.
For boys, all ages. E. C. COULTER, Master.

TOMASO MANDOLIN Lessons, $1 & $1.50
243 Wabash Avenue, Kimball Hall, Chicago
Music for Select Occasions.

Reliance Medical College—Evening School
Cor. Halsted and Washington Blvd. Fully recognized. Fall term opens Wednesday, Aug. 31, 1910. Write for our "self-supporting plan."

The School for Your Daughter
A Representative of
ST. MARY'S COLLEGE AND ACADEMY
NOTRE DAME, ST. JOSEPH COUNTY, INDIANA
Conducted by the Sisters of Holy Cross, is at present in Chicago and will be pleased to call personally on those who may be interested. Telephone Central 382 for appointment, or call between 12:00 and 1:30 P. M. at
Room 106 Schiller Bldg.,
109 Randolph Street
Illustrated Catalogue on Request.
School year begins September 12, 1910.

CHICAGO MUSICAL COLLEGE
SCHOOL OF ACTING
NOW IN THE NEW CHICAGO MUSICAL COLLEGE BUILDING
246 MICHIGAN BOULEVARD
Containing ZIEGFELD HALL—completely equipped. Offering unsurpassed facilities for practical stage training and public appearances.
J. H. GILMOUR, Director
The most distinguished actor ever connected with a Dramatic School.
MARSHALL STEDMAN, Assistant Director.
FALL TERM BEGINS SEPT. 12
CATALOGS FREE
NOTE—Applications for the free and the partial scholarships will be received until September 1st.

THE SCHOOL AT JUBILEE
FOR BOYS. Oak Hill, Ill.
The School is situated in a beautifully wooded section in Peoria Co. A more ideal spot cannot be found.
THE BUILDINGS—Chase Hall, containing the Chapel, Main School Room and Dining Hall, is artistically built of native limestone. Patterson Dormitory is comfortable and modern with baths and lavatories. The younger boys have separate sleeping quarters. The Manual Training Building, containing lathes and other machinery necessary for practical work in wood and iron, is substantially constructed of logs. The Auten Library has an excellent collection of reference and other books. Farm of 300 acres; splendid table.
Academic, Agricultural, Manual Training and Commercial Courses.
Tuition and Board for School Year, $300.
CLARENCE M. ABBOTT, Oak Hill, Ill.
President of School Corporation, Rt. Rev. Edward Fawcett, Quincy, Ill.
Superintendent will be at Room 95, 240 La Salle-st., Tuesdays during August and September.

The Kenwood Institute
and The Loring School for Girls
Now Consolidated at 4600 Ellis Avenue, Chicago.
The Kenwood Institute has long been one of the leading academies affiliated with the University of Chicago, and Mrs. Loring, as principal of The Loring School, has for 33 years maintained a high standard of scholarship. Pupils are admitted on certificate from either school to all colleges accepting women. During past ten years three pupils have won entrance scholarships to Bryn Mawr. We offer a two years' advanced course for High School graduates; College Preparatory and Special Courses; Intermediate, Primary and Kindergarten departments. Unequaled advantages in Music, Art and Preparation for Foreign Travel. New, model building for day school, with tennis and basket-ball courts and playgrounds. Handsome residence, offering bath with each bedroom. Catalogue on request. Telephone Oakland 731. Fall term opens Tuesday, September 20th.
STELLA DYER LORING, HELEN DYER LORING } Principals

CHICAGO-KENT COLLEGE OF LAW
Oldest, largest and best Evening Law School. The Chicago-Kent College of Law offers you the opportunity of earning the degree of LL. B. in three years without interfering with your present occupation. Thousands of successful alumni. Faculty composed of well known lawyers and judges. Sessions begin Sept. 7. Call or write for free catalog. Address Secretary, Guy Guernsey, Probate Court, County Bldg., Room 901, or Fall - 1002, 140 Dearborn Street.
HON. EDMUND W. BURKE, Dean.

EVANSTON CLASSICAL SCHOOL
625 University Pl., Evanston, Ill.
Day and Boarding School for Girls.
Ideal Location Near Lake Michigan.
Advantages of Both City and Country.
Thorough preparation for Eastern colleges. Elective courses. Music, Art, Elocution, Gymnastics, Dancing. French and German by native teachers. In lower school, usual work. Stress placed on individual instruction. Certificate admits to Eastern colleges. For year book address
MRS. ALICE C. GOVE, Principal.

WATERMAN HALL SYCAMORE Illinois
A SCHOOL FOR GIRLS
Twenty-second year. New Chapel and new buildings for twenty additional pupils. Beautiful campus and gymnasium. Preparatory, Academic and Special Courses. Rector will be at 510 Masonic Temple Mondays 11 to 1 p. m. Send for Catalogue.
REV. B. FRANK FLEETWOOD, D. D., Rector.

The University School FOR GIRLS
BOARDING AND DAY SCHOOL
1106-1112 LAKE SHORE DRIVE
Fall term begins September 21.
MISS ANNA R. HAIRE, MISS EVELYN MATZ } Principals.

VISITATION ACADEMY
RIDGE AVENUE, EVANSTON
Boarding and day school for young women, under the direction of the Sisters of the Visitation. Buildings absolutely fireproof. Tel. Evanston 297.

LAKE FOREST ACADEMY
Founded 1857. Lake Forest, Ill.
We train boys to meet the responsibilities of life. Our graduates succeed everywhere. Classical, Literary, Scientific Courses. Manual Training. Public Speaking. Music. Beautiful location on Lake Michigan, 28 miles from Chicago. Five modern buildings. Large athletic field. Gymnasium. For catalogue, address
William Mather Lewis, Head Master, Box 102.

ASSOCIATION INSTITUTE
DAY SCHOOLS FOR YOUNG MEN.
English (Elementary Subjects). Commercial and Stenographic. Technical (Drafting and Engineering Subjects). College Preparatory. Cooperative Courses. (Half-time school and half-time employment). Fall Term opens September 6. Address Central Dept. Y. M. C. A., 153 La Salle St.

Fairmont Seminary A Home School for Girls
AT WASHINGTON, D. C.
Regular and Special Courses. Music, Art, Expression. Preparation for foreign travel. Columbia Heights. Playground adjoining.

METROPOLITAN CONSERVATORY OF MUSIC
Harry Dimond and Gustav Barn, Directors.
Complete Musical and Dramatic Education guaranteed. String Orchestra for pupils. Artists furnished for Concerts. Address BAYARD FALLAS, Mgr., 600 Kimball Hall, Chicago.

ILLINOIS COLLEGE OF LAW
HOWARD N. OGDEN, Ph. D., LL. D., Pres.
Morning, afternoon and evening classes. Preparatory classes now running. Fall term begins Sept. 5, 1910. For catalogue address Registrar, Fred E. Thompson, 12 E. Erie St. Tel. North 342

Southern Female College
Ideal College Home, after highest Virginia standards. Social training. Five buildings with gymnasium. Regular and special courses, Music, Art, Elocution. $200 to $300
Arthur Kyle Davis, A. M. Petersburg, Va., Box 23

BARRETT INSTITUTE
Special Summer Term in Shorthand, Typewriting and Office Practice, from July 5th to Sept. 1st. Reduced tuition. Majestic Building, 78 Monroe Street.

A School of Honor for 62 Years
Near Chicago
AN unusual school, with enviable traditions and untarnished record. Our ideal: "FOR EVERY TODD BOY A GOOD CITIZEN." We take good boys of earliest school years and by sensible methods and living examples train their minds and bodies, morals and manners, developing sturdy Christian character and self-reliance. We cultivate individuality. A school which has the hearty approval of hundreds of mothers. One hour from Chi. 1,000 ft. above sea. Absolutely healthy.
TODD SEMINARY
For Younger Boys
Genuine home life. Pure social atmosphere. Total removal from outside influences. Cozy buildings and a fine, big campus and woodland. No day pupils.
All our teachers are college graduates and athletes, whose specialty is—BOYS. Our study courses cover the demands of a boy's formative period.
These are proven statements. Come out and see us, or send for prospectus.
NOBLE HILL, Prin., Woodstock, Ill.

The College of Music of Cincinnati
An Endowed School having a corps of artist teachers in all branches; its own Orchestra, Chorus, School of Opera, School of Elocution and Acting, and its own Theater and Concert Hall.
Gave the first American performance of Mozart's Opera—"Cosi Fan Tutte," presented by students—also several other operas in previous years.
The late Theodore Thomas—the first director—established high artistic standard which has been increased.
Better advantages for the serious students than any other institution of Musical Education in America.
A postal card will let you know more about—The College of Music of Cincinnati—Elm St. opp. Washington Park—Cincinnati, Ohio.

Frances Shimer School Of the University of Chicago
A Home School for Girls and Young Women. College Department, two years' course with diploma. College Preparatory and General Courses. Music, Art, Domestic Science, Elocution, Vocational Courses. Rate, $360. Academy certificate admits to best colleges. Golf, tennis. Gymnasium. Beautiful grounds. 58th year opens Sept. 7th. No building more than eight years old. New college dormitory. Three hours from Chicago. Chicago Office, R. 601 Fine Arts Bldg., Mondays, 10-12, 2-4, to Sept. 5th. Tel. Harrison 3700.
For catalogue, address
Rev. WILLIAM P. McKEE, Dean. Box 601, Mt. Carroll, Ill.

Affiliated with University of Chicago
WAYLAND ACADEMY
Beaver Dam, Wis. Established 1855. In healthful hill country of southern Wisconsin, 150 miles from Chicago. 20 acre campus; 5 modern buildings; gymnasium; athletic field. Large endowment makes possible rate of $250. Prepares for all colleges. Graduates of our Business Course placed in positions. The Dean, Beaver Dam, Wis., or Chicago Office, 1515 Masonic Temple, Phone Central 3962.

NORTHWESTERN MILITARY ACADEMY
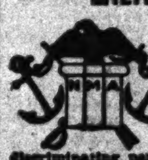
A Military and Naval School of the highest order. Thorough preparation for college, the government academies or business. Every facility for the beneficial entertainment of its students. Students of good character only received. Advantages discriminating parents will appreciate. For catalog address Col. R. P. Davidson, Highland Park, Ill.

College of Engineering
Learn of this splendid school, the first to adopt the five year engineering course which is vitally necessary to one who would attain such positions in the engineering field as chief engineers of large cities, of extensive electrical companies or of great railroad systems. Catalogues sent on request. Term opens Sept. 19th.
Northwestern University
Box A. EVANSTON, ILL.

The College of Physicians and Surgeons
of Chicago College of Medicine, University of Illinois will open its regular session Sept. 27, 1910. Laboratory equipment complete, clinical facilities unsurpassed. Individual and bedside instructions a special feature. Students allowed to specialize in elective subjects. Send for catalogue 6.
FRANK B. EARLE, M. D., Sec'y,
Congress & Honore Sts., Chicago, Ill.

NATIONAL CATHEDRAL SCHOOL FOR BOYS (EPISCOPAL)
A Country School occupying its beautiful new home on Mount St. Alban, Washington, D. C. Offers exceptional advantages in preparing boys for colleges and universities. Under the direction of the Bishop of Washington. All the attractions of the Capital; delightful location; large gymnasium. For catalogue address E. L. GREGG, Headmaster, Box A F.

Hinshaw Conservatory
Dr. William Wade Hinshaw, Director, offers thorough and systematic training in all branches of Music and Dramatic Art. Catalog free. Address J. A. HINSHAW, Mgr., Kimball Hall, Chicago.

MILWAUKEE-DOWNER COLLEGE, Milwaukee, Wis.
FOR WOMEN
FULL COLLEGE COURSES leading to degree. HOME ECONOMICS. Training course for teachers. MUSIC directed by Emil Liebling; diploma. ART, Elocution, Gymnastics, Athletics. LOCATION combines advantages of city & country. MISS ELLEN C. SABIN, President.

THE WINONA ACADEMY Winona Lake Ind
For boys. Grounds of 800 acres, with lake, form most beautiful & healthful place in Central West. Certificate admits to leading colleges. Personal oversight by teachers. Bible study. Chief aim is character building. Ad. Pres. F. N. Palmer, Box T.

LEARN WATCHMAKING
AND ENGRAVING AT THE QUALITY SCHOOL. Most Modern Methods. Catalogue Free. Sept. 12. Chicago School of Watchmaking. [illegible]

THE LUTHERN LADIES' SEMINARY
A College for Girls. College, Normal, Seminary, Preparatory, Home Economy, Commercial Art, Elocution and Music; 37 pianos; 25 teachers. Send for catalog. Address H. Allen, Red Wing, Minn.

ST. CLARA COLLEGE AND ACADEMY SINSINAWA WIS.
An ideal school for young women, beautifully located on 40-acre estate; 4 year college course. City rep., 956 W. Garfield Blvd. Phone Yards 4085.

STANDARD SCHOOL
English, Business and Shorthand Courses. Day and Evening Sessions. Special rates. Ask for circulars. 832 Wrightwood Ave., Chicago.

Moravian Seminary and College for Women
Bethlehem, Pa. Founded 1749. Fall term opens Sept. 21. For catalogue address John H. Clewell, Ph. D., President.

OHIO WESLEYAN UNIVERSITY, School of Business DELAWARE, OHIO.
Business training offered under Christian influences. Advantages unsurpassed; 6 courses; gymnasium, library; low rates; catalog. L. B. 343. L. L. Hudson, M.A.

THE ELEANOR MILLER SCHOOL,
St. Paul, Minn. Elocution, Dramatic Art, Literature, Physical Culture, Voice, Violin, Piano. Dormitory Privileges. Preparatory, also Correspondence Course. C. A. GOODWIN, Secretary.

BETTIE STUART INSTITUTE, Springfield, Ill.
A Seminary for Girls & Young Women; 42nd Year. Regular Courses; splendid opportunities in Music, Art, Elocution and Domestic Science. Anne Hamilton Brooks, Principal, Springfield, Ill.

Grand River Institute—Thorough work. Home surroundings. Ideal location. Academic, Normal, Music, Art Courses. Board, room and tuition only $150 per year. Large endowment makes this possible. E. W. Hamblin, Prin., Austinburg, Ohio.

THE WALTER SPRY PIANO SCHOOL
(Faelten System). Walter Spry, Director. Exclusively a Piano School. Pupils of all grades of advancement accepted. Address Registrar for Catalog 5—625 Fine Arts Building, Chicago, Ill.

SUCCESS SHORTHAND SCHOOL
Experts teach by individual instruction—the shorthand used by them. Day and evening instruction. Call or write for catalog. 79 Clark St., 5th floor.

SCHOOL OF ACTING
OF THE BUSH TEMPLE CONSERVATORY
KENNETH M. BRADLEY, Director
N. Clark St. and Chicago Ave., Chicago
The most thoroughly equipped in Chicago and only school of acting west of New York affiliated with a producing house.
Offers dramatic students more professional advantages in the way of stage technique, rehearsals and public appearances.
Privilege of Bush Temple Theater for frequent public appearances of students.
The Bush Temple Lyceum has a large and fully equipped stage devoted exclusively to the use of students of school of acting.
EDWARD DVORAK
Dramatic Director
Assisted by an able corps of teachers. Day and Night Classes. Pupils enrolled at any time. Fall term begins September 12th. For catalogue or further information call or address H. SCHWENKER, Secretary.

Twenty-Fifth Season
American Conservatory
Kimball Hall 239-253 Wabash Av. Chicago, Ill.
THE LEADING SCHOOL OF Music and Dramatic Art
Eminent faculty of seventy. Course of study modern and progressive. Superior Teachers' Training School. Public School Music. School of Expression. Physical Culture. Unsurpassed free advantages. Thirty free scholarships awarded. Fall term begins Thursday, Sept. 8th. Catalog mailed free.
JOHN J. HATTSTAEDT, President.
Hart Conway School of Acting
Conducted by Hart Conway, America's most distinguished educator for the stage. Kimball Hall, Chicago, Ill. Send for prospectus.

If you desire information concerning opportunities in Illustration, Cartooning, Designing, Normal Art or the other practical branches of art, see us or get our free printed matter. We specialize in art training that pays. (Please mention this paper.)
Classes day and night begin Sept. 6th.
ACADEMY OF FINE ARTS
No. 6 East Madison Street

The Starrett School for Girls
Co-operative with the University of Chicago
4705 Vincennes Ave., Chicago (Tel. Oakland 984)
MRS. HELEN EKIN STARRETT, Principal.
Occupies a spacious colonial home, surrounded by two acres of beautiful lawns, tennis courts, basket ball and croquet grounds. Certificate admits to Vassar, Wellesley, Smith and other colleges; also to University of Chicago.
Special advantages in Music and Art. The religious and social influence of a refined home. 25 resident pupils; 100 day pupils. 25th year opens Wednesday, Sept. 21st. Circulars on request. Principal at home after August 20th.

The John Marshall Law School
Evening Sessions—Mon., Wed., Fri.
TWELFTH YEAR
Law, Pre-Legal, Post Grad. Courses
BEGINS WED., SEPT. 7, 1910.
For Catalogue and Examination Papers write Edward T. Lee, Dean
167 Dearborn Street, Chicago
Phone Central 4669

Rock River Military Academy
DIXON, ILL.
IDEAL HOME SCHOOL FOR BOYS.
The course of instruction under the most competent masters embraces everything that tends to thoroughly develop and develop both mind and body. The advantage offered is not only in point of location and curriculum, but also in the low tuition charges—three hundred dollars for board and tuition. Pupils enrolled at any time.
EDWIN B. FLOYD, Major and Commandant

St. Alban's School for Boys
KNOXVILLE, ILLINOIS
Prepares boys for college or business. Certificate admits to leading colleges. Beautiful buildings, spacious grounds and high location. The best of discipline and individual attention in all departments. Symmetric training and athletics at all seasons. Separate residence and Matron for younger sons. Head Master at 510 Masonic Temple, Chicago 11 a. m. to 1 p. m. Wed and Thurs.
REV. C. W. LEFFINGWELL, D. D., Rector.
LUCIEN F. SENNETT, M. A., Head Master.

SHERWOOD MUSIC SCHOOL
WM. H. SHERWOOD, Director
Best Modern Principles of Artistic, Scientific and Practical Value.
FALL TERM OPENS SEPT. 12, '10
Piano, Vocal, Organ, Theory, Violin, Public School Music, Elocution, Dramatic Art, Languages, Classic Dancing and Physical Training.
For detailed information, address
Box 3, 712 FINE ARTS BLDG., Chicago, Ill.
WALTER KELLER, Secty.

"Results with Boys"
Send for this booklet explaining the Personal Interest your boy will have at
MORGAN PARK ACADEMY
Judge by Results. Home Life with Military Features. Lower School for Young Boys. Address Box A, Morgan Park, Ill.

Oberlin Conservatory of Music, Oberlin, Ohio. Offers unusual opportunities for the advanced study of music. Enjoys the intellectual and social life of Oberlin College. 788 students from 42 states and 7 foreign countries. 4 years' high school course, or its equivalent, required before entering course leading to degree of Bachelor of Music. Fall term begins Wednesday, Sept. 21st. Send for catalogue and musical year book. CHARLES W. MORRISON, Director.

The Misses Spaids' School for Girls
3130 Michigan Avenue, Chicago, Ill.
Day and Boarding School. Location unsurpassed. Primary, college preparatory, general and finishing courses. Music, Domestic Science and Languages. Certificate admits to Eastern Colleges. Modern equipment. Attractive home life. Illustrated catalog. Ad. Miss Kate Louise Spaids.

ST. BEDE COLLEGE
PERU, ILL.
Situated 100 miles from Chicago, on the main line of the Rock Island. Conducted by the Benedictine Fathers. Preparatory, Commercial & Classical Courses. For catalogue apply to Very Rev. Rector, Peru, Ill., or Room 514, Tribune.

KINDERGARTEN TRAINING.
Pestalozzi Froebel Training School at Chicago Commons. A Kindergarten Normal School. 14th year begins Sept. 20. Regular 2 years Course. Special Courses; Course in Home Occupations includes opportunity to become familiar with Social Settlement Movement. Address Mrs. Bertha Hofer Hegner, Supt., Dept. 2, West Chicago, Ill.

CHICAGO SCHOOL OF APPLIED AND NORMAL ART instructs in Painting, Manual Training, Normal Courses, Illustration, Design, etc. Diplomas accepted by Boards of Education of Chicago and New York. Fall Term Sept. 12. Write for catalogue 4, 234 MICHIGAN AVE. CHICAGO, ILL.

MIAMI UNIVERSITY OXFORD OHIO.
102nd year opens Sept. 20. Free Tuition; low cost of living; wide range of studies; full college course. Write for catalog.

Miss BEARD'S SCHOOL For GIRLS
Suburban to New York. Address Miss L. C. BEARD, Orange, N. J., or Phone Tribune School Bureau, Central 100, for Chicago Representative.

C. HENRY JACOBSEN'S SCHOOL OF ARTISTIC DANCING
Auditorium Bldg., Wabash Ave. entrance 8th floor. Established 1883.

COLUMBIA SCHOOL OF MUSIC
CLARE OSBORNE REED, Director.
Piano, Voice, Violin, Theory, Public School Music and Drawing. Fall term opens Sept. 12. Address Registrar, Box 3, 328 Wabash Ave., Chicago, Ill.

THE WINONA SEMINARY, for Young Women
Winona, Minn. Conducted by the Sisters of Saint Francis. Literary Dept., Conservatory of Music, Depts. of Voice, Dramatic Expression, Art, Household Economics. Catalogue mailed on application.

THE WEST LAKE SCHOOL FOR GIRLS
Accredited to leading colleges. Chaperonage from Chicago. Out-of-door study. Rowing and tennis. Prins.: Frederica de Laguna, A. M.; Jessica Smith Vance, A. M., 612 Alvarado Street, Los Angeles, Cal.

Mercersburg Academy. Thoroughly prepares boys for College, Technical School, or Business. Send for catalogue and booklet "The Spirit of Mercersburg." It will prove interesting & beneficial. Wm. Mann Irvine, Ph. D., Pres., Mercersburg, Pa.

BUSINE[SS] ...

WANT ADS

DECIDE TO FIGHT EXPRESS CHARGES

Illinois Action Regarded as the Opening Gun in the War on Rates.

HEARINGS IN THE FALL.

Increasing Agitation Stirs Interstate Commerce Commission to an Inquiry.

[BY A STAFF CORRESPONDENT.]

Washington, D. C., Aug. 29.—[Special.]—The action of the Illinois railroad and warehouse commission in announcing a sweeping reduction of express rates is regarded here as the opening gun in the fight for the reduction of express tariffs throughout the country.

With the increasing agitation against the exorbitant charges exacted by these common carriers the federal interstate commerce commission has decided to institute a thorough investigation of the reasonableness of express rates, and the first of a series of hearings on the subject will be held in the early autumn.

It is expected that the Illinois commission will take a leading part in the campaign for the reduction of interstate rates. It is the first state commission to decree a horizontal decrease, and, in fact, it is the first state commission to investigate the general subject of express rates with a view to effecting reforms for the benefit of shippers.

Chance for Far-Reaching Service.

Officials of the interstate commerce commission pointed out to-day that a rare opportunity of performing a far-reaching service for the whole nation now opens up before the Illinois commission. The Illinois body has made an exhaustive study of the business of the express companies and the federal commission is extremely desirous of having those findings and the evidence on which they are based presented for consideration in connection with the question of interstate rates.

THE TRIBUNE received numerous inquiries from commission officials to-day for the full text of the Illinois commission's decision and application for copies has been transmitted to Chicago.

The complaints against interstate express rates up to date have emanated from individual shippers and organizations. No complaint ever has been received from a state railroad commission. It is suggested that the Illinois commission desires to embrace its opportunity to the fullest extent it will file a complaint with the federal commission against the excessive interstate rates and back it up with all the evidence at its command. In this way the case will be made much stronger against the express companies and action by the federal commission for lowering the rates practically will be assured.

Question Has Arisen Within Year.

The question of express rates has arisen practically within the last year. At the meeting of the Association of State Railroad Commissioners in Washington last November it was not discussed and it was not announced as a subject for discussion at the meeting next November. That it will come up informally, however, is not doubted now.

The federal commission has had the power since 1906 to regulate express rates, but has done little along this line. It has acted only in a few individual cases and reduced individual rates only. The most notable reduction was of the rates in the Rocky mountain territory. The case of the Millinery Jobbers' association against the express companies has been heard, but not decided. The most general complaint received so far is that from twenty or more commercial organizations of the middle west a month ago. As a result of this agitation, with the aggressive action of the Illinois commission, has brought about the decision of the federal commission to investigate the whole subject.

Under the railroad law enacted by the last session of congress the interstate commerce commission has more authority over express companies than before. It is authorized to suspend new rates as it suspends railroad rates pending investigation. New rates are being filed by the express companies almost daily, but no suspension orders so far have been issued. The commission also has power to reduce the old rates if found excessive.

To Be Taken Over by Railways?

The belief of the Illinois commission that the express business eventually will be taken over by the railroads coincides with the opinions of the national officials.

"In my opinion," said one of these men, "the railroads should be compelled to handle all business now done by the express companies at rates established by the federal commission. At the same time the United States government should reclaim such part of the express business as originally was intended by the constitution to be a part of the national postal monopoly."

It is expected that a date for the express rate hearing will be set as soon as the commission reassembles in the fall.

NEAR RIOT IN CLOAK STRIK[E]

Process Server in New York Threaten[ed] with Bodily Harm by Sympathizers.

New York, Aug. 29.—Following Justice Goff's decision, holding illegal a strike wh[ich] demands a closed shop, trouble came toni[ght] when a process server, representing t[he] Cloak, Suit, and Skirt Manufacturers' as[so]ciation, tried to serve a striker on pic[ket] duty with an order restraining him from [in]terfering with strikebreakers.

Instead of obeying the summons, the stri[ker] tore it up and a crowd of sympathizers thre[at]ened the process server with bodily ha[rm]. The police finally broke up the near riot a[nd] arrested the destroyer of the summons.

Plans for an amicable adjustment of [the] strike have fallen through. It was und[er]stood on Saturday that a settlement mi[ght] be reached within twenty-four hours, but t[he] radical strikers refused to ratify the p[ro]posed agreement.

SOUTHWEST STRIKE STILL O[N]

No Progress Made in Effort to Dr[aw] Up Plan Satisfactory to Both Sides.

Kansas City, Mo., Aug. 29.—No progr[ess] toward a settlement of the coal strik[e in] the southwestern field was made today [by] representatives of the miners and operat[ors] holding conferences in an effort to draw [up] a plan that will be satisfactory to both sid[es]. Both sides will continue tomorrow to disc[uss] plans for a settlement.

CELLAS MUST GO TO CAPITA[L]

Federal Judge Orders Removal of [Mil]lionaires for Trial on Bucket Shop Charges.

New York, Aug. 29.—United States J[udge] Hough today signed a warrant for the [re]moval to Washington, D. C., of Loui[s] Cella, the St. Louis millionaire, his bro[ther] Angelo, and Samuel W. Adler, who are [al]leged to have operated a bucketshop, in [vio]lation of the federal laws, in the Distri[ct of] Columbia.

...CATIONAL.

...L OF ACTING OF THE ...H TEMPLE ...ERVATORY ...R. BRADLEY, Director ...d Chicago Ave., Chicago
...oughly equipped in Chicago ... of acting west of New York ... producing house. ...ic students more professional ...he way of stage technique ...public appearances. ...Bush Temple Theater for fre... ...pearances of students. ...mple Lyceum has a large and ...antage devoted exclusively to ...ents of school of acting.
...RD DVORAK ...atic Director
...n able corps of teachers. Day ...sses. Pupils enrolled at any ...n begins September 12th. For ...rther information call on or ...HWENKER, Secretary.

...y-Fifth Season ...rican Kimball Hall 239-253 Wabash Ave. Chicago, Ill. ...ervatory ...EADING SCHOOL OF ...d Dramatic Art
...f seventy. Course of study mod... ...re. Superior Teachers' Training ...ool Music. School of Expression. ...Unsurpassed free advantages. ...ships awarded. Fall term begins ... Catalog mailed free. ...J. HATTSTAEDT, President.
...way School of Acting ...art Conway, America's most di... ...er for the stage. Kimball Hall ...d for prospectus.

...information concerning oppor... ...tration, Cartooning, Designing ...the other practical branches of ...our free printed matter. We ...t training that pays. (Please ...per.)
... and night begin Sept. 5th.
...EMY OF FINE ARTS ...East Madison Street

...ett School for Girls ...ith the University of Chicago ...Ave., Chicago (Tel. Oakland 856) ...ERIN STARRETT, Principal.
...cious colonial home, surrounded by ...utiful lawns, tennis court, basket... ...t grounds. Certificate admits to ...y, Smith and other colleges; also ...Chicago. ...ages in Music and Art. The re... ...influence of a refined home. 18 ...100 day pupils. 25th year opens ...t. 21st. Circulars on request ...e after August 20th.

...hn Marshall ...ning Sessions—Mon., Wed., Fri. TWELFTH YEAR ...Pre-Legal, Post Grad. Courses ...GINS WED., SEPT. 7, 1910. ...For Catalogue and Examination ...Papers write Edward T. Lee, Dean ...107 Dearborn Street, Chicago ...Phone Central 4469

...er Military Academy ...IXON, ILL. ...ME SCHOOL FOR BOYS. ...instruction under the most compe... ...mbraces everything that tends to ...o and develop both mind and body. ...e offered is not only in point of ...rriculum, but also in the low tuition ...undred dollars for board and tui... ...rolled at any time. ...FLOYD, Major and Commandant

...an's School for Boys ...KNOXVILLE, ILLINOIS ...for college or business. Certificate ...ng colleges. Beautiful buildings, ...s and beautiful location. The best ...individual attention in all depart... ...tic training and athletics at all sea... ...residence and Matron for younger ...ster at 510 Masonic Temple, Chi... ...p.m. Wed and Thurs. ...EFFINGWELL, D. D., Rector, ...SENNETT, M. A., Head Master.

...OOD MUSIC SCHOOL ...SHERWOOD, Director ...Principles of Artistic, Scientific ...Value. ...M OPENS SEPT. 12, '10 ...Organ, Theory, Violin, Public ...Elocution, Dramatic Art, Languages, ...and Physical Training. ...information, address ...NE ARTS BLDG., Chicago, Ill. ...ALTER KELLER, Secty.

...sults with Boys" ...his booklet explaining the ... ...terest your boy will have at ...RGAN PARK ACADEMY ...Results. Home Life with Mili... ...ares. Lower School for Young ...dress Box A, Morgan Park, Ill.

...ervatory of Music, Oberlin, Ohio ...l opportunities for the advanced ... Enjoys the intellectual and social ... College. 786 students from 42 states ...countries. 4 years' high school ...equivalent, required before entering ...to degree of Bachelor of Music. ...ns Wednesday, Sept. 21st. Send for ...musical year book. CHARLES W. ...Director.

...s Spaids' School for Girls ...ichigan Avenue, Chicago, Ill. ...arding School. Location unsurpassed. ...e preparatory, general and finish... ...Music, Domestic Science and Lan... ...ificate admits to Eastern Colleges. ...ment. Attractive home life. Illus... ...Ad. Miss Kate Louise Spaids.

...DE ...GE Situated 100 miles from Chi... ...cago, on the main line of the Rock Island. Conducted by the Benedictine Fathers. Preparatory, Commercial & Classical Courses. For cata... ...logue apply to Very Rev. Rector, Peru, Ill., or Room 514, Tribune.

...RGARTEN TRAINING. ...Froebel Training School at Chicago ...Kindergarten Normal School, 14th ...Sept. 20. Regular 2years Course; ...se; Course in Home Occupations. ...rtunity to become familiar with Social ...vement. Address Mrs. Bertha Hofer ...., Dept. 2, West Chicago, Ill.

...HOOL OF APPLIED AND NORMAL ...s in Painting, Manual Training, Nor... ...Illustration, Design, etc. Diploma ...Boards of Education of Chicago and ...Fall Term Sept. 12. Write for cata... ...MICHIGAN AVE. CHICAGO, ILL.

...UNIVERSITY OXFORD OHIO. ...opens Sept. 20. Free Tuition; low ...; wide range of studies; fall cal... ...Write for catalog.

...RD'S SCHOOL For GIRLS ...New York. Address Miss L. C. BEARD, ..., or Phone Tribune School Bureau, ...for Chicago Representative.

...HENRY JACOBSEN'S ...OF ARTISTIC DANCING ...m Bldg., Wabash Ave., entrance ...h floor. Established 1886.

...IA SCHOOL OF MUSIC ... OSBORNE REED, Director. ... Violin, Theory, Public School Music ... Fall term opens Sept. 12. Address ...ix 3, 828 Wabash Ave., Chicago, Ill.

...IA SEMINARY, for Young Women ...n. Conducted by the Sisters of Saint ...erary Dept., Conservatory of Music, ...ce, Dramatic Expression, Art, House... ... Catalogue mailed on application.

...T LAKE SCHOOL FOR GIRLS ...e leading colleges. Chaperonage from ...t-of-door study. Rowing and tennis. ...rica de Laguna, A. M.; Jessica Smith ...612 Alvarado Street, Los Angeles, Cal.

...Academy. Thoroughly prepares for ...Technical School, or Business. Send ...and booklet "The Spirit of Mercers... ...ill prove interesting & beneficial. ...rvine, Ph. D., Pres., Mercersburg, Pa.

BUSINESS, COMMERCIAL AND FINANCIAL SECTION

WANT ADS

The Chicago Daily Tribune.

PART TWO PAGES 13 TO 20

TUESDAY, AUGUST 30, 1910.

*

DECIDE TO FIGHT EXPRESS CHARGES

Illinois Action Regarded as the Opening Gun in the War on Rates.

HEARINGS IN THE FALL.

Increasing Agitation Stirs Interstate Commerce Commission to an Inquiry.

[BY A STAFF CORRESPONDENT.]

Washington, D. C., Aug. 29.—[Special.]—The action of the Illinois railroad and warehouse commission in announcing a sweeping reduction of express rates is regarded here as the opening gun in the fight for the reduction of express tariffs throughout the country.

With the increasing agitation against the exorbitant charges exacted by these common carriers the federal interstate commerce commission has decided to institute a thorough investigation of the reasonableness of express rates, and the first of a series of hearings on the subject will be held in the early autumn.

It is expected that the Illinois commission will take a leading part in the campaign for the reduction of interstate rates. It is the first state commission to decree a horizontal decrease, and, in fact, it is the first state commission to investigate the general subject of express rates with a view to effecting reforms for the benefit of shippers.

Chance for Far-Reaching Service.

Officials of the interstate commerce commission pointed out to-day that a rare opportunity of performing a far-reaching service for the whole nation now opens up before the Illinois commission. The Illinois body has made an exhaustive study of the business of the express companies and the federal commission is extremely desirous of having those findings and the evidence on which they are based presented for consideration in connection with the question of interstate rates.

THE TRIBUNE received numerous inquiries from commission officials to-day for the full text of the Illinois commission's decision and application for copies has been transmitted to Chicago.

The complaints against interstate express rates up to date have emanated from individual shippers and organizations. No complaint ever has been received from a state railroad commission. It is suggested that if the Illinois commission desires to embrace its opportunity to the fullest extent it will file a complaint with the federal commission against the excessive interstate rates and back it up with all the evidence at its command. In this way the case will be made much stronger against the express companies and action by the federal commission in lowering the rates practically will be assured.

Question Has Arisen Within Year.

The question of express rates has arisen practically within the last year. At the meeting of the Association of State Railroad Commissioners in Washington last November it was not discussed and it was not announced as a subject for discussion at the meeting next November. That it will come up informally, however, is not doubted now.

The federal commission has had the power since 1906 to regulate express rates, but has done little along this line. It has acted only in a few individual cases and reduced individual rates only. The most notable reduction was of the rates in the Rocky mountain territory. The case of the Millinery Jobbers' association against the express companies has been heard, but not decided. The most general complaint received so far is that from twenty or more commercial organizations of the middle west a month ago. All of this agitation, with the aggressive action of the Illinois commission, has brought about the decision of the federal commission to investigate the whole subject.

Under the railroad law enacted by the last session of congress the interstate commerce commission has more authority over express rates than before. It is authorized to ...d new rates as it suspends railroad ...pending investigation. New rates are ...led by the express companies almost ...t no suspension orders so far have ...ed. The commission also has power ...ce the old rates if found excessive.

To Be Taken Over by Railways?

The belief of the Illinois commission that the express business eventually will be taken over by the railroads coincides with the opinion of the national officials.

"In my opinion," said one of these men, "the railroads should be compelled to handle all business now done by the express companies at rates established by the federal commission. At the same time the United States government should reclaim such part of the express business as originally was intended by the constitution to be a part of the national postal monopoly."

It is expected that a date for the express rate hearing will be set as soon as the commission reassembles in the fall.

NEAR RIOT IN CLOAK STRIKE.

Process Server in New York Threatened with Bodily Harm by Sympathizers.

New York, Aug. 29.—Following Justice Goff's decision, holding illegal a strike which demands a closed shop, trouble came tonight when a process server, representing the Cloak, Suit, and Skirt Manufacturers' association, tried to serve a striker on picket duty with an order restraining him from interfering with strikebreakers.

Instead of obeying the summons, the striker tore it up and a crowd of sympathizers threatened the process server with bodily harm. The police finally broke up the near riot and arrested the destroyer of the summons.

Plans for an amicable adjustment of the strike have fallen through. It was understood on Saturday that a settlement might be reached within twenty-four hours, but the radical strikers refused to ratify the proposed agreement.

SOUTHWEST STRIKE STILL ON.

No Progress Made in Effort to Draw Up Plan Satisfactory to Both Sides.

Kansas City, Mo., Aug. 29.—No progress toward a settlement of the coal strike in the southwestern field was made today by representatives of the miners and operators holding conferences in an effort to draw up a plan that will be satisfactory to both sides. Both sides will continue tomorrow to discuss plans for a settlement.

CELLAS MUST GO TO CAPITAL.

Federal Judge Orders Removal of Millionaires for Trial on Bucket Shop Charges.

New York, Aug. 29.—United States Judge Hough today signed a warrant for the removal to Washington, D. C., of Louis D. Cella, the St. Louis millionaire, his brother Angelo, and Samuel W. Adler, who are alleged to have operated a bucketshop, in violation of the federal laws, in the District of Columbia.

LATE WALL STREET NEWS AND GOSSIP.

New York, Aug. 29.—[Special.]—The state of dullness into which the stock exchange business has fallen in the last few weeks is extraordinary. Transactions in stocks last week amounted to 2,201,627 shares, against 5,741,755 shares in the same week last year, and sales of bonds were $5,664,000, against $22,425,500 in 1909. It is to be remembered, however, in making comparisons of this kind that August of last year was the time when stock market activity reached record breaking figures. Dealings in stocks in August, 1909, were much larger than in any previous year except 1906. The bond market was also conspicuously active and the total of sales surpassed all previous records, being $114,322,000, against $82,272,300 in 1908.

At a special meeting of the stockholders of the Miami Copper company it was voted to increase the capital stock of the company from 700,000 shares to 800,000 shares of a par value of $5 each. Stockholders of record of Aug. 24 are allowed the right to subscribe for the new stock at the rate of one share for each ten shares standing in their name on that date, at $18 a share.

Total number of shares of stock voted at the special meeting of the Miami Copper company today was 460,155, all in favor of the proposition to increase the capital stock of the company. The issuance of 60,000 shares to stockholders at $18 a share will give the company about $1,080,000, which will be sufficient to put the property in shape for economical production.

Daniel J. Sully returned today on the Prince Frederich Wilhelm after a brief absence in Europe.

"Will you say something," Mr. Sully was asked, "regarding the cable report that you went to Europe to organize the Anglo-American Cotton company to gin cotton and to undertake to guarantee bills of lading on cotton shipped to Europe from the United States?"

"I have nothing to say on the subject," said Mr. Sully.

"Will you deny that such is the case?"

"O, no, I will deny nothing," said Mr. Sully.

"Will you say that it is true?"

"Details are not ready yet," said Mr. Sully. "Further than that I will say nothing."

NEWS NOTES OF FINANCIAL WORLD.

The Minnesota Steel company, a subsidiary of the United States Steel corporation, has been granted a permit for the building of the corporation's new plant at Duluth, the cost of which is given as $10,000,000. Plans for the plant show forty-eight structures, all the buildings of steel and concrete construction. Directors of the Lackawanna Steel company have authorized the expenditure of about $800,000 for an additional merchant mill, to be in operation about July 1, 1911.

Among the important shutdowns in connection with cotton manufacturing curtailment is the closing of seventeen mills of the Amoskeag Cotton Manufacturing company, with 15,000 operatives, for fifteen days. The Chicopee company's mills have shut down for the same period, the Dwight company will close its mills on Friday for ten days, and the Parkhill mills at Fitchburg will close on Saturday for a week.

The corporate existence of the First National bank of Vienna, Ill., has been extended to the close of business Aug. 25, 1930, and that of the First National bank of Reed City, Mich., until the close of business Aug. 26, 1930.

VOSBURGH GETS HIGH OFFICE

Chicagoan Made General Passenger Agent of N. Y. Central.

TAKE HURLEY'S BODY WEST.

Special Train Will Carry Railroad Officials to Funeral.

Announcement was made yesterday of the appointment of L. F. Vosburgh, a former Chicagoan, as general passenger agent of the New York Central and Hudson river railroad at New York, to succeed Gerrit Fort, who recently resigned to become passenger traffic manager of the Union Pacific.

Mr. Vosburgh has had much experience in the passenger departments of the various roads comprising the New York Central system. Starting as ticket agent for the Lake Shore at Adrian, Mich., he came to Chicago as ticket seller at the La Salle street station for the same road and was later consecutively chief clerk in the city ticket office, general agent, and general western passenger agent.

Will Have Wide Jurisdiction.

Mr. Vosburgh went to New York as general eastern passenger agent of the New York Central at New York and was promoted to assistant general passenger agent of the same road. In his new position he will also have jurisdiction over the West Shore, and Boston and Albany.

Take Hurley Body to Topeka.

The remains of J. E. Hurley, former general manager of the Santa Fé, who died recently at Carlsbad, will reach New York tomorrow on the Kaiser Wilhelm der Grosse. General Superintendent F. C. Fox and Mr. Hurley's son will accompany the body to Topeka, where funeral services will be held at 3 p. m. Saturday.

The Santa Fé will provide a special train for the round trip from Chicago to Topeka. The train was carry Santa Fé officials and other Chicago railroad men who will attend the funeral.

BANK SHORTAGE $300,000; FRAUDS BEGAN 25 YEARS AGO.

Great Increase Shown in Discrepancies in Accounts of the York County, Maine, Concern.

Biddeford, Me., August 29.—State Bank Examiner W. B. Skelton today announced that the shortage in the accounts of the York County Savings Bank, whose doors were closed on August 12, would not be less than $300,000 and not more than $350,000. Previous predictions had placed the loss at $100,000.

Examiner Skelton's estimate was based on a discrepancy between the trial balance drawn on August 6 by Richmond H. Ingersoll, former treasurer, which showed deposits of $1,194,290, whereas the amount should have been $1,544,290 and a book value of assets of $1,287,717. This showed a discrepancy of $350,000 in the depositors' accounts or a shortage of $256,573 through the difference between the book value of assets and actual deposits.

It was learned that the falsifying of the accounts has been going on the last thirty years of the fifty years Mr. Ingersoll was treasurer.

OPPOSES A RAILROAD MEETING.

Prosecuting Attorney Seeks Injunction to Forbid Hocking Valley Action While C. & O. Controls.

Lancaster, O., Aug. 29.—Prosecuting Attorney Courtwright of Fairfield county today filed a petition in the Court of Common Pleas asking for an injunction preventing the Hocking Valley railway company from holding any meetings so long as the Chesapeake and Ohio continues to hold a majority of the stock of the Hocking Valley.

An injunction against the Toledo and Ohio Central and the Zanesville and Western also is asked, preventing them from holding any meetings.

The petition is in continuance of the fight against the combination of the roads by the stockholders.

JAPAN TO BOOST ITS TARIFF.

Gives Britain Year's Notice Renouncing Commercial Treaty Made Ten Years Ago.

Vancouver, B. C., Aug. 29.—Japan formally has given Great Britain one year's notice renouncing the commercial treaty negotiated ten years ago, to which Canada subsequently became a party. The treaty will expire next July. This information was brought by C. A. Harris, Canadian trade commissioner to Japan, who arrived from Tokio today. The notice is in accordance with the intention of Japan to negotiate a new arrangement in harmony with its proposed higher tariff. Notices renouncing treaties with other countries have been served.

Gold Shipments from London.

LONDON, Aug. 29.—Bullion amounting to $40,000 was taken into the Bank of England today and $380,000 was withdrawn, of which $200,000 was for shipment to the continent and the remainder to South America.

DRY GOODS PRICES FIRMER?

Dealers Expect Boost in Cotton to Have Effect.

DEMAND SHOWS A GAIN.

Better Mail Order Business Shown in Some Lines of Fabrics.

New York, Aug. 29.—[Special.]—The sensational advance in August cotton to 20 cents led dry goods dealers to look for a stiffening of prices in their lines today. With the opening of the new week the market appears to be in stronger shape than at any time during the month which is now closing. More buyers are arriving here to make fall purchases and the demand for spot and nearby shipments is steadier and of larger volume.

In many quarters mail orders were received in larger quantities than usual and buyers are fast beginning to take active interest in future needs. A number of buyers have arrived in the market to attend H. B. Claflin company's special sale, which will start Tuesday morning, and the attendance promises to be larger than at previous sales. Orders are coming forward for additional supplies of cotton goods, both finished and for converting purposes. Most of the orders placed are for either spot or nearby delivery, although in some instances buyers are now willing to cover through to the end of the year. Drills are in better demand than at any time in the last two or three months. It is evident supplies in second hands have been allowed to reach a low level and it also is evident that first hands are not carrying any stocks to speak of.

Prints and ginghams are moving moderately in staple brands. In the knit goods division there is a much better demand for hosiery, both for nearby and spring delivery. Underwear is moving slowly for spring, and manufacturers are apparently not anxious to push sales at current prices. Cotton yarns are steady and both weavers and knitters are making more inquiries as to prices.

Print cloths, 28 in. std., 3⅝c.
28 in., 64x60s. 3⅝c.
Gray goods, 39 in., 68x72s, 5⅜@5c.
Gray goods 38½ in. standard, 5¼c.
Brown drills, standards, 7¾@8c.
Sheetings, south std., 7¾@8c; 3 yard, 7c.
Denims, 9 ounce, 14@17½c.
Stark, 8 ounce duck, 13½c.
Hartford, 11 ounce, 40 in. duck, 16¾c.
Tickings, 8 ounce, 13½c.
Standard fancy prints, 5¼c.
Standard ginghams, 7c.
Fine dress ginghams, 7½@9c.
Kid finished cambric, 4@4¼c.

BEGIN OLEO INQUIRY TODAY; 'BEEF TRUST' QUIZ NEAR END.

Five Men Convicted as "Moonshiners" Will Be Called as Witnesses Before the Federal Grand Jury.

Inquiry into the relations between the oleomargarine manufacturers and the "moonshiners" will be taken up by the federal grand jury today. Five men who were sentenced to Fort Leavenworth as "moonshiners" have been brought to Chicago and will testify. The government's attorneys expect to prove by these witnesses that a profit sharing arrangement existed between the manufacturers and persons engaged in the sale of the product.

Instead of coloring the product in their own factories and paying the required government tax, it is said that the manufacturers sold the oleo with the coloring matter to the "moonshiners." The "moonshiners" colored the product in their own premises, it is alleged, and then delivered it to the manufacturers' customers without paying the tax.

The government attorneys will attempt to show that the manufacturers and the "moonshiners" worked hand in hand to avoid paying the tax and divided the proceeds of the sales.

Investigation into the alleged "beef trust" practically has ended. Two or three minor witnesses will testify within the next few days and if any indictments are returned it is expected they will be brought the last of this week.

COTTON ROADS REDUCE RATES.

Product Billed to Galveston for Interstate or Foreign Shipment Goes at 51 Cents.

Houston, Tex., Aug. 29.—Cotton carrying railroads of Texas announced today a reduction from 55 cents to 51 cents on cotton billed to Galveston and destined for interstate or foreign shipment. The reduction will be made as soon as the tariffs can be amended and filed with the interstate commerce commission, and that body will be asked to waive the thirty days' notice required by law regarding changes of rates so that the reduction may be effective immediately.

WEST ASKS EASTERN BUSINESS.

Pacific Coast Casualty Co. of Frisco Is Authorized to Operate in New York State.

Albany, N. Y., Aug. 29.—Superintendent of Insurance William H. Hotchkiss today authorized the Pacific Coast Casualty company of San Francisco to begin business in this state. The company is capitalized at $400,000.

INSURANCE TOTAL SHOWS BIG GAIN

Annual Report of New York State Superintendent Reflects Increase.

BUSINESS VOLUME GREAT.

Disbursements by Companies for the Year 1909 Reach $473,799,000.

Albany, N. Y., Aug. 29.—[Special.]—The statistics compiled in the annual report of the state superintendent of insurance for the year 1909, just issued show that the assets of the New York and other states companies increased over the previous year $263,281,470, of this increase $130,118,909 being in New York state companies. The liabilities of the various companies, excluding gross surplus and special funds, were $3,293,868,289, of which $1,956,065,902 was in New York companies. The gross surplus and special funds amounted to $173,606,582, of which $75,812,975 was in New York companies.

The total income was $691,135,126, of which $380,868,125 was in New York companies, an increase over 1908 of $20,957,195, the total gross increases for all companies being $47,995,041. The disbursements for the year are shown to have been $473,799,041, of which $344,066,147 was paid to policyholders, while the cost of management, including dividends to stockholders, was $129,792,898.

Gain in Number of Policies.

New York companies issued 342,707 "ordinary" policies in 1909, insuring $576,108,902, as against 305,693 policies issued in 1908, insuring $504,862,179. Companies of other states in 1909 issued 352,415 policies, insuring $708,133,145, while in 1908 they issued 286,914 policies, insuring $604,514,962. Compared with 1908, it appears that there were 102,515 more policies issued last year and the amount of insurance written increased $174,864,906. There were 10,157 fewer policies terminated in 1909 than in 1908, while $42,123,389 less insurance was terminated.

The total number of "ordinary" policies in force on Dec. 31, 1909, was 5,757,447, insuring $11,110,457,172, an increase in policies over 1908 of 320,440 and in insurance $556,499,315.

The business in force in the state of New York and transacted therein during the past year by all life insurance companies of this and other states, including "industrial" business, was as follows: Policies in force, 5,515,453, insuring $2,431,617,825; policies issued, 1,001,592, insuring $372,020,470; an increase in insurance in force of $157,329,306 over 1908 and an increase in insurance written and paid for of $63,988,418.

The total receipts of the department for the fiscal year ending Sept. 30, 1909, were $427,074; the total expenditures were $226,044; an excess of receipts over expenditures of $201,030.

The par value of the securities held on deposit by the department on Dec. 31, 1909, belonging to the various insurance companies required by law to make such deposits was $25,942,510.

Improvement in Business Marked.

Relative to the showing by these figures Supt. Hotchkiss says:

"The improvement in the business of life insurance reflected by the returns of the companies for the year 1909 is marked and indicates that this important branch of the insurance business is fast returning to more satisfactory conditions. While there was no abnormal increase in business written during the year, the increase in the business in force was most noticeable. The increase in dividend payments to policy holders during 1909 and in amounts apportioned for dividends on annual and deferred dividend policies payable during the current year, the large decrease in lapsed policies, and the lowering of the general expenses are among the features that go to prove that the year 1909 was not only a favorable one for the companies but also for the insuring public."

FILE SUITS FOR $6,000,000 AGAINST CARNEGIE STEEL CO.

Wilmington Concern Asks Preliminary Injunction and Damages for Alleged Patent Infringement.

Pittsburg, Pa., Aug. 29.—Six suits in equity were filed today in the United States District court against the Carnegie Steel company, by the Churchward International Steel company of Wilmington, Del. A preliminary injunction is asked as well as damages for the alleged infringement of certain patents, the invention of James Churchward of New York City.

The damages alleged to have been sustained in each suit is $1,000,000. The alleged infringements cover the manufacture and use of a self-hardening alloy of iron and steel, the art of heat treatment of steel alloys, and other technical improvements in the steel making industry.

Judge Charles P. Orr made an order in the United States Circuit court today permitting the Mercantile Trust company, complainant in an action against the Wabash-Pittsburg Terminal Railway company, to join as defendants Henry McMaster and Francis H. Skeiding, receivers of the defendant company, in any suit the complainant may bring as trustee under first mortgage of deed of trust of the Wabash-Pittsburg Terminal railway for the recovery of certain stocks and bonds, representing in value $14,000,000. The bonds were issued by the Pittsburg Terminal Railroad and Coal company, the capital stock of which is held by the Wabash-Pittsburg Terminal Railway company.

The Mercantile Trust company sets forth in its petition that McMaster and Skelding were appointed receivers of the defendant company which executed a mortgage to secure a bond issue, in which the defendant pledged all its property, franchises, and privileges which might be acquired by use of the bonds.

GETS OLD MEDILL HOMESTEAD.

National Life Insurance Company Acquires Title to Property by Master in Chancery's Deed.

The period of redemption having expired, the National Life Insurance company, which bid in the property in connection with the foreclosure of a mortgage it held against it, has taken title by master in chancery's deed from James Donovan and others, to the old Joseph Medill homestead at Cass and Ontario streets, for $36,484.

The house is of stone and contains nearly thirty rooms. About a year ago Mr. Donovan sought to combine this property with other adjacent in the same block in connection with an effort to induce Oscar Hammerstein of New York to locate his much talked of Grand Opera house on the north side on that block. The project never materialized, however.

New Steamships Around the Horn.

SAN FRANCISCO, Cal., Aug. 29.—A new steamship service between San Francisco and New York, by way of Panama, will be inaugurated on Oct. 1, competing with the Pacific Mail service. On that date the Bates & Chesebrough company plans to dispatch its first boat from this city.

NEWS AND GOSSIP OF BOARD OF TRADE.

Snow gives the following résumé of world's wheat crop statistics: "The surplus available for shipment during the present crop year is estimated at 584,000,000 bu, the United States being credited with 87,000,000 bu, and Canada with 50,000,000 bu. The requirements of the importing countries aggregate 609,000,000 bu, crediting France with only 80,000,000 bu of foreign wheat instead of 100,000,000 bu, as is now currently estimated by reliable foreign houses in the wheat trade.

"Not only is the European wheat crop short but an additional burden is thrown upon it because of the generally poor food crops, particularly potatoes, on the continent. Taking the most liberal view of the possible surplus from North America and anticipating better than average yields in Argentina, Australia, and India, whose crops are yet to be made, there is still a material shortage in the world's wheat supply this year.

Local exporters continue to report a slow inquiry for wheat from abroad, but there were bids at the market for small lots of No. 2 red which were not worked because boat room for parcels was not available. Holders of wheat here are not anxious to sell it except at good prices, and in spite of the liberal supplies there is no wheat pressing for sale.

Winnipeg worked 300,000 bu wheat to France according to one report, while another message said there was nothing doing at all. Prices are practically on an export basis, however, and cash men admit that there is the possibility of a big lot of wheat being worked at most any time. Continental cables were again strong, with the exception of Budapest, and this is significant, in view of the heavy world's shipments.

"With the exception of perhaps wheat, it seems to me that prices on all kinds of produce in America are too high, and they seem especially so on pork and all kinds of provisions," said W. L. Gregson, who returned from an extensive European trip yesterday. "As far as I could learn the markets of England are flooded with cheaper food from all over the world and the prices here can only be maintained by the application of the 'strong arm.' In my trip I met merchants from nearly all over the world, and not one talked about the scarcity of anything. Crops everywhere I went looked normal and the growers seemed well satisfied."

Fred Paddleford has returned from a month's vacation in the east, and Ben Brown is also back from an eastern trip. John Geltmavher was back from a fishing trip in the north.

C. H. ReQua returned from a long stay at Buzzard's Bay, Mass., a bull on wheat. "Foreign markets have become leaders in the advance, and the situation in this respect is much changed from a few weeks ago, when foreign quotations were not much higher than ours," said Mr. ReQua. "France and Germany have suffered great losses to their crops, and this has changed the world's situation."

Russia shipped nearly 5,000,000 bu wheat for the week, and some of the traders were wondering, if that was the outcome of a reported short crop, what the weekly shipments would have been if there had been a bumper crop. It is understood, however that Russia carried over a considerable stock from the old crop, which is helping swell the weekly quota of shipments.

The United States visible supply of wheat increased 2,635,000 bu, corn decreased 516,000 bu; oats increased 4,526,000 bu; rye decreased 4,000 bu, and barley increased 81,000 bu. Comparative figures follow:

	This week.	Last week.	Last year.
Wheat	24,997,000	22,362,000	8,362,000
Corn	2,157,000	2,673,000	1,773,000
Oats	12,551,000	8,025,000	5,183,000
Rye	232,000	236,000	201,000
Barley	786,000	705,000	217,000

World's shipments of grain last week, with comparisons, follow:

	Last week.	Previous week.	Last year.
Wheat—			
American	1,792,000	1,536,000	2,968,000
Russian	4,848,000	4,752,000	3,256,000
Danubian	4,352,000	3,221,000	1,192,000
Indian	752,000	1,656,000	994,000
Argentine	1,376,000	1,160,000	144,000
Australian	528,000	560,000	128,000
Chili-No. Africa	384,000	55,000	360,000
Total	14,032,000	12,940,000	8,992,000
Corn—			
American	130,000	....	97,000
Russian	94,000	200,000	41,000
Danubian	196,000	434,000	203,000
Argentine	3,417,000	4,318,000	2,991,000
Total	3,837,000	4,952,000	3,332,000

Stocks of contract grain in public elevators with comparisons follow:

	This week.	Last week.	Last yr.
Wheat—			
No. 1 hard	132,945	127,927	....
No. 2 hard	1,668,434	1,420,042	33,709
No. 1 red	51,806	51,806	....
No. 2 red	3,605,670	3,109,596	430,865
No. 1 northern	1,498	2,238	9,869
Totals	5,460,353	4,711,681	472,443
Corn	61,037	123,215	456,965
Oats	5,810,546	2,718,296	1,956,640

Winnipeg grain exchange reports the visible supply of grain in Canada as follows:

	This wk.	Last wk.	Last yr.
Wheat	2,641,000	2,711,000	771,000
Oats	6,418,000	6,648,000	376,000
Flaxseed	618,000	628,000	501,000

Premiums for cash wheat here were firm, there being no relative change, and some dealers said there was a little better inquiry from the mills. Trade was dull, however, and there was no business of importance.

CANNED GOODS MOVE RAPIDLY

Dried Fruits Also Show Exceptional Firmness for Season.

SARDINE PACK IS SHORT.

Domestic Supply May Be Supplanted with Canadian Imports.

Dried fruits and canned goods in the Chicago market continue to show exceptional firmness for this season of the year, with indications that if the present rate of consumption is continued there will be little left to job next spring. At any rate, the staples will be out of first hands long before that time the way the jobbers are taking hold and retailers buying.

The fact that choice ungraded peaches in bags are being quoted on the coast at 6¾c per pound is an evidence of the dried fruit conditions. Wire reports from the coast say the crop of peaches will be 10 per cent less than estimated thirty days ago, when it was believed the crop would be a large one.

The future prune market is steady, although there has been little buying in this market during the last week on futures.

What few cars of apricots and peaches have arrived in the local market have been bought up fast and there is little of the old pack in the hands of the dealers. A few nectarines have also come into the local market.

May Import Canadian Sardines.

Owing to the short pack of domestic sardines there is some talk of importing sardines from Canada, which would mean an increase in price on account of the duty. One explanation of the short pack is the fact that the opening of the season was delayed thirty days and the catch was much below an average.

Fruits.

NEW YORK, Aug. 29.—EVAPORATED APPLES—Inactive; prices steady and unchanged. On the spot fancy is quoted at 10¼@11c; choice, 8¾@9c; prime, 8@8½c; common to fair, 6¾@7½c. PRUNES—Quiet but firm. Quotations range from 3¼c to 9¼c for Californias up to 30-40s and 5@9¼c for Oregons. APRICOTS—Firmly held. Choice, 10¾@11¼c; extra choice, 11¼@11¾c; fancy, 12@12¾c. PEACHES—Firm. Choice, 7c; extra choice, 6¾@7¼c; fancy, 8@8¼c. RAISINS—Firm owing to decreasing stocks. Loose muscatels are quoted at 5¼@6¾c; choice to fancy seeded, 4¾@6¾c; seedless, 4@4¾c; London layers, $1.20@1.25.

Sugar.

CHICAGO, Aug. 29.—Demand for sugar continues steady and prices firm. Ruling quotations to the retail trade: Standard, cane, $5.47@5.57; cut loaf, H. & E., $6.47; standard powdered, $5.90@6.00; extra C, $5.25; pure milk sugar, 12¼@16c per lb. in bbl lots.

NEW YORK, Aug. 29.—SUGAR—Raw, steady; muscavado '89 test, $3.95; centrifugal '96 test, $4.45; molasses sugar, '89 test, $3.70; refined sugar steady.

Coffee.

CHICAGO, Aug. 29.—Coffee shows greater strength every day and demand is good. Receipts of green coffee at Rio Saturday amounted to 11,000 bags; at Santos, 64,000 bags.

NEW YORK, Aug. 29.—COFFEE—Futures opened steady at a decline of 1 point on March, but 1@2 points higher on other positions, which were influenced by continued outside buying, the strength of the Brazilian markets, and private cables from Brazil reporting that the continued drought was hurting the prospects for the new crop.

	Open.	High.	Low.	Close.	Previous close.
September	7.90	7.90	7.90	7.90	7.70
December	8.05	8.05	8.00	8.00	7.85
March	8.05	8.10	8.05	8.10	8.03
May	8.10	8.14	8.10	8.14	7.98
July	8.16	8.16	8.16	8.16	....

Havre closed ½@¾ franc higher. Hamburg was ¼ lower to ¼ pfg higher. Rio unchanged, 5$4.50; Santos unchanged, 4s, 5$2.50; 7s, 4$8.50. Receipts at the two Brazilian ports, 75,000 bags, against 90,000 last year; Jundiahy receipts, 66,500 bags, against 70,400 bags last year. New York warehouse deliveries Saturday, 21,107 bags, against 6,306 bags last year.

Spot firm; Rio No. 7, 10@10⅛c; Santos No. 4, 10⅝c; mild coffee firm; Cordova, 10¾@12½c.

MORE COTTON MILLS TO CLOSE.

Lyman Plant of Holyoke, Mass., Will Not Resume Operations Until Sept. 12.

Holyoke, Mass., Aug. 29.—The Lyman cotton mills of this place, employing 1,350 hands, will shut down next Friday night, to remain closed until Sept. 12. This is the third period of curtailment adopted by the corporation during the present year.

Mills to Be Idle Two Weeks.

West Warren, Mass., Aug. 29.—The four cotton mills of the Thorndike company, owned by Bliss, Fabyan & Co. of New York and Boston, will be idle two weeks beginning today. The company employs about 800 operatives.

AGAINST NEW 'CHANGE HOME

Board of Trade Members Defeat Plan by a Large Majority.

OPPOSED TO THE FINANCING.

Most of Those Voting Favored Organization Holding Control.

Board of trade members by an overwhelming vote went on record yesterday as opposed to the proposition to erect a new twenty-two story skyscraper. The count of the ballots showed 545 votes against to 141 votes in favor of the building plan.

The outcome of the ballot was no surprise to the majority of the members, as the trend of sentiment against the proposed leasing of the property to an outside concern for a period of 198 years had been clearly discernible for several days. Even the members of the building committee were not at all sanguine of the result.

As a result there probably will be no new building for the board of trade for several years, as no counter propositions were proposed, and the task of financing a new building proposition is regarded as nearly impossible without leasing the property.

Chairman Talks of Outcome.

"There is nothing to say as to the outcome," said A. O. Mason, the chairman of the building committee, after the result of the vote was known. "The members of the building committee, after a year of hard work, considered the plan proposed entirely feasible, but the majority of the members were not in favor of it.

"It is doubtful if a proposition for the board of trade to finance a building of its own would carry."

The main objection to the proposition by which it was proposed to lease the property to responsible interests for a term of 198 years was the fact that the control of the property would pass from the members of the board.

Terms of Plan Proposed.

The plan proposed was that the board should lease its land for a term of 198 years at an annual rental of $160,000, or 4 per cent upon $4,000,000, the payment of rent to begin with the date of the lease. The company or trust which was to assume the lease was to raise $2,400,000 by its own efforts, which should be applied to the erection of a modern fireproof office building.

When the building was practically completed by the expenditure of this $2,400,000 the sum of $3,500,00 was to have been raised by the sale of bonds secured by the fee of the land and the company's leasehold and building.

Out of the total bond issue $1,000,000 was to have been placed in escrow to be assumed by the Board of Trade to redeem the present outstanding indebtedness of that amount. The remaining $2,500,000 was to have been placed in escrow and assumed by the company or trust, and so much as necessary for the completion of the building issued and sold.

Until the $2,400,000 stock was raised and expended on the building no obligation would have been assumed by the board.

Trading Hall Regarded Small.

Not only was the advisability of the financial arrangements attacked but the plans for the trading hall were also subjected to adverse criticism. It was feared that to have a trading hall of less height than the present one, which is the largest of any exchange hall in the world, would be a backward step.

It appeared to be the view of the majority of the members that it would be unwise to experiment with a hall of the dimensions proposed, as it could not be changed when once completed.

It is possible that a proposition to sell the Jackson boulevard side of the property outright and then build an exchange building with no offices in the rear end of the lot may be advanced. By some members this is regarded as feasible, but it is by no means certain to be brought to a vote.

NEW BROOMCORN IS RECEIVED.

Definite Quotations Lacking Because of Outgoing of the Old Crop in Local Market.

Broomcorn is being quoted in the Chicago market at $100.00@160.00. This is the season when no really definite price is established, covering the period between the outgoing of the old crop and the incoming of the new. Some desirable new stock is being received.

COTTON HIGHEST SINCE CIVIL WAR

August Sells at 20 Cents a Pound in New York Market on Urgent Demand.

SHORTS RUSH TO COVER.

Southern Spot Markets Do Not Reflect Feverish Activity Shown in Gotham.

New York, Aug. 29.—August cotton sold at 20c a lb in the New York market today on urgent demand from speculative shorts who had postponed covering until the last moment, in the hope that the increasing new crop movement in the southwest might break the control of the bull leaders.

This price, the highest reached by cotton for any delivery since the civil war, and exceeding by nearly 2½c a lb the highest figures reached in the famous bull year of 1903-'04, which until now had stood as a standard of comparison, was regarded by many as the culminating point of the bull movement in progress here for the last six months, during a season which, when it ends next Thursday, will go down as the most spectacular in the annals of the cotton trade since war times.

Bull Leader Checks Rise.

Not a great many bales—perhaps 15,000—actually changed hands on the advance from 16.82, the closing price of last week, to 20 cents for August this morning. At 20 cents an offer from W. P. Brown, one of the bull leaders, to sell 100,000 bales checked the upward movement and it was the general impression around the ring that this was a level fixed in the open market as a basis for settlement of the entire August interest remaining.

Later, however, this view of the situation was shaken by the fact that, after reacting from 20 cents to 18.20 under scattered selling of a few hundred bales, August again advanced on renewed buying by shorts, touching 19.20 in the afternoon, or within 10 points of the high record. At the close, August was quoted at 19.75 bid, while new crop months, which had been quiet all day, were only four to nine points net higher.

In the local spot markets the price was marked up to 19.75, but the southern spot markets showed no such gain, the greatest advance recorded being ⅛ cent at Savannah, showing the local character of the extensive advance.

Handle 800,000 Bales of Spot.

No one has attempted any accurate figuring of the profits of the big bull leaders, Brown, Eugene G. Scales, and Frank B. Hayne, all of whom are under indictment charged with conspiring in restraint of trade in connection with the bull pool. James A. Patten of Chicago is included in the indictment, but in view of his repeated announcement of retirement he was not generally considered a party to today's transactions.

In all the bull leaders have handled spot cotton to the amount of 800,000 bales, valued approximately at $65,000,000. But the bulk of this has been shipped abroad and just how much of it has been actually sold and how much of it may now be held on consignment at foreign points is uncertain. Inasmuch, however, as the bulls have handled contracts for many thousand bales in excess of those upon which they have actually received cotton, they have undoubtedly taken large speculative profits, no matter how their deal may turn out when their last bale of spot cotton has been sold. In the New York stock they still own about 100,000 bales.

Rumors circulating in the trade after the close of business today were that there was still a considerable August short interest outstanding, which has until noon Wednesday to cover. At that hour trading in August is over, and with it ends all business in the old crop season of 1909-10.

Unfavorable Reports Factors.

For the last three or four months the bull campaign in the old crop, though based chiefly upon the fact that the crop grown during the summer and autumn of 1909 was 3,000,000 bales under normal requirements, has had the encouragement of unfavorable reports from the coming crop and predictions that the world was facing a future inadequate supply. Naturally another short supply, following a year of general curtailment and procrastination in purchases of both raw material and finished goods, might mean another season of extremely high prices, and this expectation has undoubtedly encouraged the bull traders in their policy of carrying spot supplies forward into the new season.

Latterly reports concerning the prospects have been confusing. Owing to drought in the southwest, deterioration has been reported in that section, but weather conditions over other parts of the cotton belt since the first of August have been considered much more favorable, and some reports have shown considerable improvement. The next report of the government on condition will be issued at noon next Friday, and, owing to the conflicting nature of recent private advices, opinions as to its showing vary largely.

Opinions as to whether the bulls will extend their operations into the new crop months are conflicting. Some think that the old crop campaign will be carried through September at any rate, but as the new crop season opens on next Thursday and new crop cotton is now moving rapidly from the southwest, the weight of the new maturing crop must be figured upon.

Spot closed quiet; middling uplands, 19.75c; middling gulf, 20.00c. Sales, 47,979 bales. Quotations on futures:

	Open.	High.	Low.	Close.	Previous close.
August	16.95	20.00	16.95	19.70	16.82
September	14.24	14.39	14.22	14.36	14.26
October	13.52	13.61	13.37	13.60	13.54
December	13.44	13.51	13.28	13.50	13.46
January	13.40	13.50	13.36	13.49	13.44
March	13.48	13.55	13.41	13.55	13.50
May	13.53	13.59	13.46	13.59	13.55

New Orleans Cotton.

NEW ORLEANS, La., Aug. 29.—COTTON—Spot is steady, unchanged. Sales on the spot, 811 bales; to arrive, none. Low ordinary, 11 9-16c nominal; ordinary, 12⅝c nominal; good ordinary, 13 13-16c; strict to good ordinary, 14 1-16c; low middling, 14½c; strict low middling, 14¾c; middling, 15c; strict middling, 15 3-16c; good middling, 15⅜c; strict good middling, 15 9-16c; middling fair, 15 11-16c; middling fair to fair, 16 1-16c; fair, 16 7-16c nominal. Receipts, 1,676 bales; stock, 21,428 bales. Futures closed steady.

	Open.	High.	Low.	Closing bid.
August	15.30	15.30	14.95	14.97
September	13.73	13.82	13.72	13.80
October	13.32	13.39	13.29	13.39
December	13.30	13.30	13.28	13.35
January	13.35	13.39	13.30	13.38
March	13.46	13.50	13.45	13.49
May	13.57	13.62	13.62	13.60

ST. LOUIS, Mo., Aug. 29.—COTTON—Quiet; middling, 15½c; sales, none; receipts, 241 bales; shipments, 241 bales; stock, 945 bales.

GALVESTON, Tex., Aug. 29.—COTTON—Steady; 14⅝c.

Liverpool Cotton.

LIVERPOOL, Aug. 29.—Closing: COTTON—Spot quiet; prices 8 points lower; American middling fair, 8.64d; good middling, 8.34d; middling, 8.20d; low middling, 8.10d; good ordinary, 7.84d; ordinary, 7.59d. Sales, 4,000 bales, of which 400 were for speculation and export and included 3,800 American. Receipts, 4,000 bales, none American. Futures closed quiet. August, 8.08d; August-September, 7.72½d; September-October, 7.33½d; October-November, 7.15d; November-December, 7.08d; December-January, 7.06d; January-February, 7.06½d; February-March, 7.04½d; March-April, 7.04½d; April-May, 7.04½d; May-June, 7.04½d.

INVEST HEAVILY IN MERGED BANK

Lyon, Gary & Co. Buy 500 Shares of Continental and Commercial Stock.

NORTHWEST HAS A BOOM.

Ernest Graham Tells of Building Activity in Spokane and Portland.

Another bank stock deal of considerable proportions was reported closed yesterday with the purchase by Lyon, Gary & Co. of 500 shares of the recently merged Continental and Commercial National stock. The price paid is understood to have been near the market, 237, involving an outlay of $118,500. This is the second 500 share transaction in the stock within the last few weeks. The purchasers conduct an investment business, and formerly were the owners of the Commercial Loan and Trust company bank.

There has been some discussion of an increase in the dividend on Continental and Commercial. The stock now pays 10 per cent, making an annual disbursement of $2,000,000. It is understood there will be no change in that rate for some time. The old stockholders in the Commercial National are now getting 10 per cent instead of 8, the amount paid before the consolidation. The old Continental National stockholders received a stock dividend. The dividends on this are practically equal to 2 per cent upon their former holdings, so that in effect they are getting 10 per cent on their investment.

It is too early to estimate with accuracy what the earnings of the bank will be. They are expected to be much larger than they were in the case of each individual institution.

Strong Faith in Northwest.

In speaking of building operations in different parts of the country Ernest Graham of D. H. Burnham & Co. said during the day:

"Our building operations continue to be large. The greatest activity at this time is in the northwest. This includes St. Paul, Minneapolis, Spokane, Portland, Seattle, and other cities in the territory named. There is almost wonderful development in the northwest, and great confidence is shown in the growth of the cities. Spokane has a population of 100,000. We are just completing an eighteen story office structure at a cost of $1,500,000. Nine-tenths of the space is already rented. But think of that kind of a building in a town of that size. The structure will be the finest in the northwest.

"In Portland we are building a warehouse that will rival the largest in Chicago. It will cover two entire blocks.

"I have been impressed with the banking development in Spokane. The banks there now have branches in probably twenty different cities. The Spokane banks pursue a policy of training young men to manage banks in other cities, control of which has been purchased with the view of operating along branch banking lines."

Corn Products Refining.

The Corn Products Refining company should but for the strong competition be making a good record in the matter of earnings. The price of corn is now practically 10c a bu lower than last May, when the price touched 70½c. The company is reported to be grinding 100,000 bu daily. A saving of 10c a bu on such a grind would mean $10,000 daily reduction in expenditures. This is only a round figure, but it illustrates the importance of the variations in the corn market to the Corn Products company.

Miami Copper Increases Stock.

At a special meeting of the stockholders of the Miami Copper company it was voted to increase the capital from 700,000 shares to 800,000 shares of the par value of $5 each. Stockholders of record on Aug. 24 are allowed the right to subscribe for the new stock at the rate of one share for each ten shares standing in their name on that date at $18 a share.

The total number of shares voted at the meeting was 460,155, all in favor of the proposition. From the sale of the 60,000 shares at $18 per share the company's treasury will be enriched to the extent of $1,080,000.

It is announced that $55,000 of the ten year first mortgage convertible gold bonds have been turned in for conversion into stock.

Cottonseed Industry.

Growth in the utilization of cotton industry by-products is shown by the value of all crude products manufactured from cottonseed in 1909, amounting to $105,720,000, as against $42,410,000 in 1899, an increase of 149 per cent. The most important product is cottonseed oil, which last year totaled in value $55,220,000, against $21,390,000 in 1899, the gain explained by both a rise in price from 23 cents to 42 cents per gallon and an increase in product from 93,000,000 to 131,000,000 gallons. Of other products meal and cake represent $35,910,000, hulls $9,810,000, and linters, $4,770,000. Figures of the by-product industry for 1909 compare with those of a decade ago as follows:

	1909.	Increase.
Number of mills	805	480
Tons cottonseed produced	4,462,000	*200,000
Value per ton	$27.70	$16.10
Tons manufactured	3,269,000	790,000
Value per ton	$32.34	$15.74
Total value mfg	$105,720,000	$63,310,000

*Decrease.

American Locomotive.

It is reported that the American Locomotive company will for its fiscal year ended June 30, 1910, show a considerable margin over the $1,750,000 required to pay the 7 per cent dividends on the preferred stock. For the fiscal year ended June 30, 1909, there was a deficit of $762,861.

According to some reports the equipment business is not so prosperous now as earlier in the year. It has been said that one of the largest concerns did not have a new order in ninety days. This may be over-stating it, but the information comes from a good source.

Philadelphia Company of Pittsburg.

July.		Changes. Increase.
Gross earnings	$ 630,946	$ 57,707
Operating expenses	322,429	*40,173
Net earnings	308,516	97,880
From March 31:		
Gross earnings	$6,749,544	$632,341
Operating expenses	3,700,229	57,532
Net earnings	3,049,332	47,809

*Decrease.

Dividends Declared.

The Tonopah Belmont Mining and Development company has declared a dividend of 15 per cent, payable Oct. 15. Books close Oct. 1, reopen Oct. 17.

The Calumet and Hecla Mining company declared a quarterly dividend of $7 a share, payable Sept. 23 to stock of record Aug. 31. This is the same rate as was declared three months ago.

Money and Exchange.

Money in Chicago steady at 5½@6 per cent on commercial paper and local collateral loans, 5 per cent on call, and 5½@6 per cent over the counter. Foreign exchange was steady at the following quotations:

	Demand.	Sixty days.
Sterling—		
Actual	487	483½
Commercial	486½	483½
Paris francs—		
Actual	517½	521¼
Commercial	518⅛	523¾
German marks—		
Actual	95¼	94 7-16
Commercial	95	94 5-16

New York exchange sold at 20c discount.
Chicago clearings, $36,467,341.

Chicago Securities.

In the local stock market there was not much activity. There was a sale of Street's preferred at 45, and the common sold at 10. The latter price is an advance of ½ point.

Illinois Brick shares were steady. The company announces that deliveries of brick for August will equal 280 business of July.

In the bond department quotations were steady.

Railroad Increases Its Capital.

LEXINGTON, Ky., Aug. 29.—Amended articles of incorporation were filed here today by the Lexington and Eastern railroad under which the capital of the road is increased from $4,000,000 to $10,000,000.

Refuses to Name Receiver.

St. Louis, Mo., Aug. 29.—Judge Moses Sale of the Circuit court today declined to appoint a receiver for the Planters' bank upon the petition of William C. Young, a stockholder of Indianapolis, filed last Thursday.

CHICAGO STOCK EXCHANGE

	Shares.	High.	Low.	Close.	Aug. 29.
American Can	100	8¾	8¾	8¾	8¾
Do pfd	100	68¾	68¾	68¾	68¾
Chi. Pneu. Tool	100	36½	36½	36½	36½
Chi. Rys., series 2	25	16	16	16	16
Chicago Telephone	10	118	118	118	118
Com.-Edison	42	111	111¼	111	111
Corn Prod. Ref.	50	14	14	14	14
Diamond Match	15	90	90	90	90
Illinois Brick	47	60	60	60	60
Kan. City Ry. & L.	25	25	25	25	25
McCrum-Howell	125	54½	54½	54½	54½
Do pfd	65	98	98	98	98
Nat. Biscuit	45	111	112	111	112
Nat. Carbon	15	120	120	120	120
People's Gas	125	106⅝	106⅝	106¼	106¼
Quaker Oats pfd	10	102	102	102	102
Sears-Roebuck	26	155½	155⅝	155½	155⅝
Do pfd	10	117½	117½	117½	117½
Street's Stable Car	40	10	10	10	10
Do pfd	50	45	45	45	45
Swift & Co.	158	103½	103½	103½	103½
Total shares sold	1,282				

BONDS.
$3,000 Morris & Co. 4½s 90

SHORT TERM NOTES.

Company.	Int. rate.	Maturity.	Bid.	Asked.
Am. Cigar, series A	4	Mar. 15, 1911	99¼	99¾
Do series B	4	Mar. 15, 1912	97⅜	97½
Balt. & Ohio R. R.	4	Mar. 10, 1911	99¾	100
Bethlehem Steel	6	Nov. 1, 1914	95½	96
Chi. & Alton R. R.	5	Mar. 15, 1913	98¼	98¾
C., H. & D. R. R.	4	July 1, 1913	97	97½
C. C. C. & St. L. Ry.	5	June 1, 1911	100	100¼
Hudson companies	6	Oct. 15, 1911	99	99½
Do	6	Feb. 1, 1913	97	100
Int. Rapid Transit	6	May 1, 1911	100⅝	101
Kas. City Ry. & Lt.	6	Sept. 1, 1912	97⅝	98¼
Do	6	May 15, 1913	94	96
Lackawanna Steel	5	Mar. 1, 1915	90	91
Minn. & St L. R. R.	5	Feb. 1, 1911	99	98
N. Y., N. H. & H. Ry.	5	Jan. 9, 1912	100¼	101
St. L. & S. F. R. R.	4½	Feb. 1, 1912	95	97
Do	5	Mar. 1, 1913	95	97
Southern railway	5	Feb. 1, 1913	97	98
Tidewater	6	June 1, 1913	99⅝	100
Western Tel. & Tel.	5	Feb. 1, 1912	98	98⅝
West'ghouse E. & M.	6	Aug. 1, 1910	99	100

RAILROAD EARNINGS.

CHICAGO GREAT WESTERN.

The report of the Chicago Great Western system for the month of June and the ten months ended June 30, made public yesterday, showed good gains in gross operating revenue, smaller operating ratio and consequent larger net increases, and a good surplus instead of a deficit, due to lower taxes and charges.

June—	1910.	Increase.
Mileage operated	1,487	11
Total operating revenue	$1,000,407	$ 118,514
Total operating expenses	769,019	88,953
Operating ratio, per cent	76.87	*.24
Net operating revenue	$ 231,388	$ 29,561
Other income	45,563	33,193
Total income	$ 276,951	$ 62,754
Taxes and other charges	205,768	*91,808
Net income	$ 71,183	$ 154,562
From Sept. 1—		
Total operating revenue	$10,171,783	$1,182,975
Total operating expenses	7,726,376	175,228
Operating ratio, per cent	75.96	*8.05
Net operating revenue	$ 2,445,407	$1,007,747
Other income	170,758	130,558
Total income	$ 2,616,165	$1,138,305
Taxes and other charges	2,160,390	*722,220
Net income	$ 455,775	$1,861,525

*Decrease.

ST. LOUIS AND SAN FRANCISCO.

The report of the St. Louis and San Francisco for the last fiscal year shows that while the $41,165,989 gross revenue was an increase of about 9 per cent over 1909, and 5.6 per cent over the best previous year of 1907, operating expenses were 15.5 per cent higher than in 1909, the previous high record in this item. Net revenue was 3.9 per cent less than 1909 and 9.1 per cent below 1907.

As the average mileage operated in 1910 was 180 miles less than the year before, the relative advance is shown on a per mile comparison for recent years as follows:

Year.	Miles Oper.	Gross Revenue.	Op. Ex.	Net Rev.
1910	5,071	$8,118	$5,655	$2,463
1909	5,251	7,273	4,792	2,481
1908	5,064	7,070	4,955	2,115
1907	5,062	7,630	4,913	2,716
1906	5,069	6,822	4,653	2,209
1905	5,069	5,955	3,836	2,119
1904	4,217	6,378	4,210	2,167

The main cause for increased expenses has been advancing wage scales rather than advancing cost of materials. For three years charges and taxes have been greater than net revenue, but this has been more than made up by other income.

Of the last year's increase in expenses about 56 per cent was in maintenance, against 39 per cent in transportation. Maintenance per mile in 1910 was $2,207, against $1,717 in 1909.

SOUTHERN RAILWAY.

The report of the Southern railway for the month of July shows the best gross revenue for that month since 1907, and an increase of 9.6 per cent over 1909. Expenses for the month increased 13 per cent, reducing the net gain to .7 of 1 per cent. The figures for three years compare:

	1910.	1909.	1908.
Av. miles oper.	7,050	7,030	7,014
Gross	$4,779,651	$4,360,467	$4,092,706
Exp. and taxes	3,555,562	3,145,509	2,887,938
Net	1,224,089	1,214,958	1,204,768

STOCKS HIGHER; TONE IS FIRM

Boost in Cotton Fails to Have Much Effect on Trading.

STEEL AN ACTIVE ISSUE.

New York Central, Reading, and Union Pacific Leaders in Railroad List.

[NEW YORK TIMES FINANCIAL LEADER.]

New York, Aug. 29.—[Special.]—An advance of over 3 cents a pound in the price of cotton would appear to be an event sufficiently disturbing on its face to cause considerable unsettlement of the stock market, but today, while such a rise in the August cotton option was occurring on the cotton exchange, prices also were advancing on the stock exchange, and the day's record on the latter one was of fairly general strength, although a reaction in the afternoon substantially reduced the gains recorded in the earlier trading.

Explanation of the apparent inconsistency lay in the fact that the rise in August cotton today to 20 cents a pound had nothing at all to do with the prospects for the cotton crop soon to be harvested. Cotton went to 20 cents today because those who did not have cotton for delivery this month sold it during the recent upward campaign in the hope of getting it back at a profit. They miscalculated and were practically at the mercy of those who had taken the other side of the market and bought August options.

Little Effect on Security Markets.

Thus, an advance in cotton to the highest price recorded in well nigh forty years was spectacular. The event was really without bearing upon the security markets and was not reflected in the day's movements in those markets. After running to as much as two points in some leading stocks the advance in prices was checked and there ensued a reaction which about cut in two the morning's advance. Among the active issues the only ones which retained net gains in excess of one point were: New York Central, Reading, Union Pacific, and United States steel.

Nearly all of the stocks traded in, however, showed some net gain varying from small fractions to as much as 2¼ points in some of the inactive issues. The events of the day apart from the advance and subsequent decline in cotton had largely to do with monetary affairs. A firm tone was maintained in time money, call money was slightly higher, loaning at a maximum rate of 2 per cent, while foreign exchange rates moved in favor of this market to an extent of 25 points or more.

Supply Gold for Canada Shipment.

Again the New York banks were called upon to supply $700,000 gold for shipment to Canada, and there was another telegraphic transfer of $100,000 to New Orleans, while the day's subtreasury statement showed that since Friday last the banks in their transactions with that institution had lost $2,319,000, compared with a much more moderate loss of $372,000 during the corresponding days of last week. Both corn and wheat were a little lower today.

Money on call easy, 1¾@2 per cent; ruling rate, 1¾ per cent; closing bid, 1¾ per cent; offered at 1¾ per cent. Time loans dull and firm; sixty days, 3@3¼ per cent, and ninety days, 4@4¼ per cent; six months' lending at 4½ per cent. Close: Prime mercantile paper, 5½@6 per cent. Sterling exchange weak, with actual business in bankers' bills at 4.8380@4.8390 for sixty day bills and at 4.8620 for demand. Commercial bills, 4.83@4.83¼. Bar silver, 52⅜. Mexican dollars, 44. Government bonds firm. Railroad bonds firm.

TEN DOLLAR HOGS IN SIGHT

Reappearance Assured if Prices Continue to Advance.

NET GAIN OF 15 CENTS MADE.

Monday's Market Is One of the Most Active of Present Season.

Ten dollar hogs are threatening to come back and their reappearance in the near future is assured if prices continue the advance which has been the feature of the Chicago live stock trade for the last ten days.

Yesterday's market was one of the most active of the season and prices made a net gain of 15c for the general run, while the quality of the offerings was sufficiently improved to bring the average price for the day to $8.98, against $8.78 Saturday. This appreciation brought values to $1.08 higher than on Aug. 6, which was low day of the year. Top hogs reached $9.50.

Receipts of 25,000 head fell far short of the expectancy and their insufficiency was accentuated by the fact that the demand was among the broadest of the season. Eastern shippers alone wanted 8,000 hogs, local and nearby packers held urgent orders, and there were representatives of Milwaukee packers here looking for supplies.

Competition between buyers was spirited and prices worked steadily higher, although a shade easier feeling developed late in the day, when packers tried to subdue speculators by refusing to take on poorer grades of mixed hogs unless they could get them at concessions from the day's best figures. Quotations:

Bulk of sales	$8.85@9.10
Common to good mixed	8.75@8.90
Fair to choice medium weights	8.85@9.10
Heavy packing	8.70@8.90
Select 250@300 lb packing	8.90@9.10
Fair to fancy shipping	9.15@9.40
Fancy light shipping	9.30@9.50
Select pigs	9.00@9.50
Medium to prime butchers	9.00@9.40
Common to choice lightweights	9.00@9.40
Boars, according to weight	3.50@4.50
Stags	8.50@8.50

CATTLE.

A reduction of 2,000 head in receipts of cattle here was offset by much more liberal marketings at all river markets and native steer buyers made persistent efforts to force a continuation of the downward movement of values started here last week. They were unsuccessful in their attempts, but kept the trade in a position of uncertainty and had holders begging bids most of the day.

Beef steers, good to choice	$7.00@8.80
Beef steers, fair to good	6.00@7.00
Beef steers, common to fair	4.75@6.00
Range beef steers	4.50@7.40
Beef cows, good to choice	4.25@5.50
Fat heifers, good to choice	4.50@5.75
Heifers, selected	5.75@7.15
Canners and cutters	2.00@3.40
Calves, common to choice heavy	3.00@4.50
Good to prime veals	8.00@9.00
Feeding steers	4.00@5.85
Stock steers	3.00@4.15
Bulls	3.50@5.50

SHEEP.

Steady prices were paid for sheep and yearlings, while an advance of 10c was enforced in the market for fat lambs. The trade had an active tone and receipts of 29,000 head were closely cleaned up at the prices, packers taking the great bulk of the fat offerings, while the country bought up the supply of thin stock suitable for further feeding.

Native ewes	$3.25@4.25
Fed wethers	4.00@4.65
Range ewes	3.75@4.15
Range wethers	3.65@4.60
Breeding ewes	4.00@6.00
Bucks	2.50@3.25
Yearlings	5.00@5.65
Native lambs	5.75@7.10
Range lambs	6.25@7.00
Feeding lambs	6.00@6.85
Feeding yearlings	4.75@5.60
Feeding wethers	3.80@4.25

Receipts for Aug. 30 were estimated at 7,000 cattle, 12,000 hogs, and 28,000 sheep, against actual arrivals of 5,636 cattle, 8,850 hogs, and 19,579 sheep for Tuesday, Aug. 31, 1909.

Movement at Chicago Yards.

The movement of live stock at Chicago stock yards compares as follows:

	Cattle.	Calves.	Hogs.	Sheep.
Receipts—				
Monday, Aug. 22	28,576	2,920	23,679	37,355
Monday, Aug. 29	26,000	2,200	25,000	29,000
Total last week	61,587	8,164	90,166	131,306
Shipments—				
Monday, Aug. 22	7,973	463	5,971	5,450
Monday, Aug. 29	6,000	200	3,000	4,000
Total last week	26,826	1,220	26,623	56,496

STOCKYARDS GOSSIP.

That farmers are finding it more profitable to feed corn to $9.00 hogs than to sell the grain at 50@60c per bu was clearly indicated by the 30,166 hogs here last week. These animals made a weekly average weight of 257 lbs, which stood the highest weekly average made at Chicago since September, 1903.

Packers are anticipating much higher prices for hogs by boosting the wholesale cost of fresh products. Pork loins were advanced another ½c yesterday, bringing the increase in price since Thursday to 2½c a pound. The price quoted was 17c.

The Farmers and Drovers' Journal's British cablegram quoted American beeves at Liverpool and London steady, with sales at 14½@15¼c per lb.

Tom Murray paid $8.50 for prime heavy beeves for shipment to the United Dressed Beef company.

Live Stock Markets Elsewhere.

KANSAS CITY, Mo., Aug. 29.—CATTLE—Receipts, 24,000, including 3,000 southerns; steady to 20c lower; calves, 25c higher; dressed beef and export steers, $6.50@8.25; fair to good, $5.00@6.35; western steers, $4.30@7.10; stockers and feeders, $3.00@6.30; southern steers, $3.75@5.65; southern cows, $2.50@4.25; native cows, $2.60@4.75; native heifers, $3.50@7.00; bulls, $3.00@4.00; calves, $4.00@8.50. HOGS—Receipts, 5,000; 10c higher; bulk, $9.10@9.45; heavy, $9.00@9.25; packers and butchers, $9.20@9.45; light, $9.35@9.47½. SHEEP—Receipts, 13,000; steady to 15c lower; lambs, $5.75@6.90; yearlings, $4.75@5.75; wethers, $4.00@4.50; ewes, $3.50@4.25; stockers and feeders, $3.00@5.50.

BUFFALO, N. Y., Aug. 29.—[Special.]—CATTLE—Receipts, 4,250 head; fairly active, steady; export cattle, $6.50@7.50; shipping steers, $6.25@6.50; butchers, $6.00@7.00; heifers, $4.00@6.75; cows, $4.00@5.25; bulls $3.50@5.50; milch cows and springers, $6.50. VEAL CALVES—Receipts, 1,000; fairly active, steady, $6.00@10.50. SHEEP AND LAMBS—Receipts, 9,200; active, higher; choice lambs, $5.75@7.15; cull to fair, $5.25@6.50; yearlings, $5.00@5.50; ewes, $4.40; mixed sheep, $3.75@4.50; culls, $2.50@3.25; wethers, $4.25@4.50. HOGS—Receipts, 9,350; active, higher; Yorkers, $9.60@9.70; pigs, $9.60@9.65; heavies, $9.60; mixed, $9.60@9.70; roughs, $8.00; stags, $7.00.

ST. LOUIS, Mo., Aug. 29.—CATTLE—Receipts, 10,000 head, including 3,400 Texans; steady; native shipping and export steers, $7.75@8.25; dressed beef and butcher steers, $6.50@7.75; steers under 1,000 lbs, $6.00@7.25; stockers and feeders, $3.75@5.75; cows and heifers, $3.50@6.75; canners, $2.50@3.00; bulls, $3.25@5.25; calves, $5.50@9.00; Texas and Indian steers, $4.25@6.50; cows and heifers, $3.00@4.50. HOGS—Receipts, 5,200 head; market 10@20c higher; pigs and light, $8.50@9.50; packers, $9.10@9.30; butchers and best heavy, $9.15@9.45. SHEEP—Receipts, 1,700 head; steady; native muttons, $4.00@4.25; lambs, $6.00@6.75; culls and bucks, $3.00@3.50; stockers, $3.00@4.00.

OMAHA, Neb., Aug. 29.—CATTLE—Receipts, 11,400; active, stronger; native steers, $5.00@8.00; cows and heifers, $3.00@6.25; western steers, $3.50@6.75; Texas steers, $3.00@5.25; range cows and heifers, $2.75@5.00; canners, $2.25@3.25; stockers and feeders, $3.25@6.25; calves, $4.00@6.50; bulls, stags, etc., $3.00@5.25. HOGS—Receipts, 1,900; 15@25c higher; heavy, $8.75@9.00; mixed, $8.85@9.05; light, $9.05@9.15; pigs, $8.00@8.75; bulk, $8.80@9.00. SHEEP—Receipts, 30,200; steady to 10c lower; yearlings, $4.75@5.30; wethers, $3.70@4.40; ewes, $3.60@4.20; lambs, $6.00@6.75.

NEW YORK, Aug. 29.—BEEVES—Receipts, 4,818 head; irregular; common to choice steers, $4.50@7.25; bulls, $3.50@4.40; cows, $2.25@5.25. CALVES—Receipts, 2,797 head; veals generally steady; buttermilks, 50c lower; western steady; veals, $6.50@11.00; culls, $6.00@8.00; buttermilks, $5.50@6.00; westerns, $5.00@8.50. SHEEP AND LAMBS—Receipts, 13,623 head; sheep steady; lambs, 25c higher; sheep, $3.00@4.60; culls, $2.00@2.50; lambs, $6.00@8.00; culls, $5.00@5.75. HOGS—Receipts, 9,144 head; higher at $9.30@9.85.

SIOUX CITY, Ia., Aug. 29.—[Special.]—CATTLE—Receipts, 3,000; steady, lower; beeves, $4.75@7.90; butcher stock, $4.50@6.00; range beef, $4.50@6.50; grass cows and heifers, $3.25@4.75; canners and cutters, $2.50@3.25; veals, $3.00@6.25; bulls and stags, $3.25@5.00; feeders, $3.50@5.90; calves and yearlings, $3.25@4.00; heifers, $2.50@3.50. HOGS—Receipts, 3,650, 10c higher, $8.55@9.10; bulk, $8.75@8.85. SHEEP—Receipts, 800; steady.

CINCINNATI, O., Aug. 29.—CATTLE—Receipts, 2,808, steady; fair to good shippers, $6.00@7.00; common, $2.00@5.75. HOGS—Receipts, 1,849, active, 10@30c higher; butchers and shippers, $9.25@9.30; common, $9.00@9.45. SHEEP—Receipts, 1,795; strong, $1.75@4.10. Lambs strong, $3.75@5.75.

Wool.

CHICAGO, Aug. 29.—There is a little better inquiry, but otherwise the wool market is as dull as it has been for the last three months. Quotations remain unchanged.

ST. LOUIS, Mo., Aug. 29.—WOOL—Steady; medium grades, combing and clothing, 22@24c; light fine, 19@21c; heavy fine, 15@17c; tub washed, 23@33c.

Hides.

CHICAGO, Aug. 29.—The hide market shows little life, trading being merely nominal at unchanged prices.

NEW YORK, Aug. 29.—HIDES—Quiet. LEATHER—Steady.

NEW YORK STOCK TRANSACTIONS

Description.	Sales.	Open.	High.	Low.	Close Aug. 29.	Close Aug. 27.
Allis-Chalm. pfd.	100	32	32	32	32	....
Amal. Copper	9,500	64¼	65⅛	64⅛	64¾	64¾
Am. Agr. Chem.	400	44	45	44	45	45
Am. Beet Sugar	900	36	36½	36	36	36¾
Am. Can	200	8¾	8¾	8¾	8¾	....
Do pfd	300	68¾	68¾	68½	68¾	68½
Am. Car Fdy.	800	47¾	48¾	47¾	48¾	48¼
Am. Cotton Oil	500	61½	62	61¼	61¾	....
Am. Hide & Lea.	700	5	5	5	5	5
Do pfd	900	25	25¼	25	25¼	24¼
Am. Linseed pfd.	100	33	33	33	33	....
Am. Locomotive	100	35	35	35	35	....
Am. Smelting	6,600	68¾	69⅛	68¾	68¾	68¾
Am. Tel. & Tel.	300	134⅛	134¼	134⅛	134¼	134
Am. Woolen	200	28	28½	28	28¼	....
Anaconda	300	40	40½	40	40½	....
Atchison	7,700	96¾	98	97¾	97¾	97¾
Balt. & Ohio	900	104¾	105	104¾	104¾	104
Beth. Steel	200	27½	28¼	27¼	28¼	....
Do pfd	200	58½	58½	58	58½	58¾
B. R. Transit	1,400	74¾	75	74¾	74¾	74
Can. Pacific	500	191¾	192	191	191	....
Central Leather	2,100	33¾	35¼	33¾	34¾	33¾
Do pfd	100	105¼	105¼	105¼	105¼	....
C. & Ohio	2,700	72¾	73¾	72¾	73¼	72
Chi. Gt. Western	1,400	24	24¼	23¾	24¼	24
Do pfd	300	46¾	47	46¾	47	46
C., M. & St. Paul	4,000	120	121⅛	120	120¾	119⅝
Con. Gas	1,900	130⅛	131	130⅛	130¾	129¾
Corn Products	500	14	14¼	14	14¼	14
Do pfd	500	74	76½	74	76½	....
D. & Rio Grande	1,500	30¾	31½	30¾	31¼	29¾
Do pfd	300	71	71¾	71	71¾	70¾
D. S. S. & A.	100	10½	10½	10½	10½	....
Erie	1,100	25¼	25½	25¼	25¾	25¼
Do 1st pfd	100	42½	42½	42½	42½	....
Gt. Nor. pfd	1,300	125	125⅝	125	125½	124
Int. Harvester	1,700	96¾	97⅞	96¾	97⅛	96
Inter. Metropol	200	17⅛	17⅜	17⅛	17⅜	17¾
Do pfd	600	48¾	48¾	48¾	48¾	48
Int. Paper	100	11⅛	11⅛	11⅛	11⅛	....
Do pfd	300	48	48	48	48	....
Iowa Central	300	17½	17½	17½	17½	....
Do pfd	200	30½	30½	30½	30½	30¾
K.C. Ft S. & M. pfd	100	74¾	74¾	74¾	74¾	....
K. C. Southern	300	29¾	29¾	29¾	29½	....
Laclede Gas	800	102	102¼	102	102	102
Louisv. & Nashv.	300	143⅝	144	143⅝	143⅝	....
Mackay	200	86	86	85	85	....
Mer Marine pfd	100	15¼	15¼	15¼	15¼	....
M. & St Louis	200	24¼	24¾	24¼	24¾	24¼
M. S. P. & S. S. M.	200	128	128¼	128	128¼	128
M. K. & T.	700	31⅛	32¼	31⅜	32	31¼
Missouri Pacific	400	52¾	53¼	52¾	53¼	52¾
Nat. Biscuit	300	111¼	111⅜	111¼	111⅜	110
Nat. Lead	100	52	52	52	52	....
N.R.R. Mex 1st pfd	100	67	67	67	67	67
Do 2d pfd	3,600	30¾	30⅞	30½	30⅞	30½
N. Y. Central	5,100	111⅛	112⅛	111¼	111⅞	110¾
N. Y. Ont. & W.	100	40½	40½	40½	40½	....
Nevada Copper	2,300	20¾	21	20½	21	20½
Northern Pacific	6,000	113⅛	115	113⅛	113⅞	114¾
Pacific Mail	100	26½	26½	26½	26½	....
Pennsylvania	3,000	128⅝	128¾	128⅛	128¾	128
People's Gas	300	105¾	106⅛	105¾	105¾	106
Pitts. Coal pfd	300	65¾	65¾	65	65	....
Reading	64,200	141	142	140¾	142	140¾
Rep. Iron & Steel	100	30¾	30¾	30¾	30¾	....
Rock Island	4,300	30	30⅝	30	30	30
Do pfd	300	66	66	66	66	....
St.L. & S. F. 2d pfd	400	40	40½	40	40½	....
Southern Pacific	11,300	112¾	114⅜	112¾	113¾	112⅜
Southern Ry	100	23¼	23¼	23¼	23¼	....
Do pfd	300	52¾	52¾	51¾	51¾	....
Tenn. Copper	600	25¾	25¾	25¾	25¾	25¾
Tol., St. L. & W.	400	25	25	22	23¾	22¾
Do pfd	100	49¼	49¼	49¼	49¼	49¾
Union Pacific	88,100	165¼	167⅝	165¾	166⅝	165¾
U. S. Rubber	100	35	35	35	35	....
Do pfd	100	105	105	105	105	....
U. S. Steel	85,400	69¾	71⅛	69⅞	70¾	69⅞
Do pfd	800	116¾	116⅞	116¾	116¾	115¾
Utah Copper	1,300	45¾	46⅛	45¾	46⅛	....
Va. Chemical	800	58	58½	58	58¼	....
Wabash pfd	1,500	36	36¾	36	36¾	36¾
Western Md pfd	100	68¾	68¾	68¾	68¾	....
Westingh. Elec.	100	59	59	59	59	....
Wisconsin Cent.	700	50¾	51⅛	50¾	51⅛	50

Total sales, 334,500 shares.

IN PHILADELPHIA.

Lehigh Valley	2,033	79⅜	80	79	79¼	79⅜

EXPRESS STOCKS.

Adams	250 bid	United States	99@110
American	250@260	Wells-Fargo	160@170

GOVERNMENT BONDS.

	Bid	Asked.
United States 2s, registered	101	101¼
United States 2s, coupon	101	101¼
United States 3s, registered	101½	102½
United States 3s, coupon	101½	102½
United States 4s, registered	115¼	115¾
United States 4s, coupon	115¼	115¾
United States Panama 2s, registered	101	....
United States Panama 2s, coupon	101	....

NEW YORK BOND TRANSACTIONS

88000 Argentine 5s ....96¼@⅜	6000 C-O cv 4½s... 92	5000 L-N unif 4s.. 97⅝	2000 do G M 5s....105½
8000 N Y Canal 4s.102½	5000 do cv 5s......104	20000 Marine 4½s... 61	6000 S A Line adj 5s 69⅝
5000 N Y City 4s of 1958 .... 98½	2000 C-A 3½s 69	1000 M-St L con 5s104	1000 So P 4s 89½
7000 do 4s of 1959.. 98½	21000 C B-Q jt 4s... 95¼	8000 M K-T 4s.... 97½	22000 do cv 4s ...97⅝@¾
55000 do 4¼s 100⅜	1000 C M-St P 4s.. 98⅛	1600 Mo P con.....107	8000 do ref 4s.93⅜@¼
5000 do 4½s of 1957 new 106½	4000 C R I-P R R 4s ....72⅝@⅜	3000 N Y C-St L 4s 98	18000 So Ry 5s....105@¼
1000 Am Tob 4s... 78⅝	9000 do ry ref 4s.... 89	6000 N Y G E L H-P 5s 100½	1000 T C-I gen 5s..102
72000 Atch gen 4s98¼@⅝	3000 C C C-St L 4s. 90	6000 N Y Tel 4½s. 97½	2000 Third Av 5s..106⅝
3000 do adj 4s..... 90	1000 C F-I 5s....... 98	1000 Nor Pac prior 4s 100⅝	5000 U P 4s 100⅝
2000 do cv 5s.......109	1000 Cons Tob 4s.. 78⅝	16000 O R-N con 4s. 96¼	10000 do cv 4s104⅝@105
2000 A C Line col 4s 91⅝	5000 D-R G ref 5s. 91½	3000 O S Line ref 4s 92½	5000 do ref 4s...... 95⅝
4000 B-O 3½s 92	1000 Dis Sec 5s..... 68⅝	25000 Pa 3½s 99	1000 U S Realty 5s. 86⅝
1000 Bway-7th Av cons 98⅝	5000 E T V-G 5s....110½	1600 do 3½s series C 87	19000 U S Steel 5s.. ....103⅝@½
4000 B R T 4s...... 81⅝	3000 Erie cv 4s series B........... 63¼	1000 do con 4s of 1948 102	28000 Wabash 4s.63⅝@⅞
2000 do 5s ..101⅞@102	12000 do prior 4s...82@¾	47000 do 3½s ctfs of 1915 ....95⅝@¾	5000 do Pitts 1st 4s 35
5000 Cen Ga 1st inc 85	5000 do Pa 4s........ 85¾	7000 Rdg gen 4s..98@¼	10000 do 1st 4s ctfs 35
2000 do 2d inc...... 75	4000 Gen El cv 5s.136	10000 R I A-L 4½s.. 93¼	27000 Wash W P 5s.103
3000 Cent Lea 5s.. 98½	12000 Int Met 4½s.. 78⅛	5000 St L-I M R-G 4s 84⅝	13000 West Mary 4s. 83⅝
5000 Cent Pac 1st ref 4s 98	4000 Int R T ctfs 6s ....100⅝@¾	9000 St L-S F gen lien 5s ....86⅜@⅝	2000 Westinghouse cv 5s 88½
	6000 Int Paper 6s..100		Total, $745,000.
	20000 K C So 3s.... 72½		
	1000 K C El L-P 5s101		

NEW YORK CURB TRANSACTIONS

Stocks.	Sales.	Open.	High.	Low.	Close.
Am. W. Paper pfd	80	26⅝	26⅝	26⅝	26⅝
Ariz. Cananea	800	3½	3 9-16	3½	3 9-16
B. S. Gas	500	11-16	11-16	11-16	11-16
Bovard	2,500	2c	2c	2c	2c
B. C. Copper	100	4¾	4¾	4¾	4¾
Butte N. Y.	300	⅞	⅞	⅞	⅞
Caledonia	400	⅝	⅝	⅝	⅝
Col. & Mont.	1,500	99c	99c	99c	99c
Can. Mines	500	6⅜	6½	6⅜	6½
Carisa	450	19½	19½	19½	19½
Cob. Central	2,200	8c	8c	8c	8c
Chino	2,800	14¾c	15¼c	14¾c	15c
Comb. Frac.	1,500	44c	44c	43c	43c
Cons. Ariz.	1,800	2	2 1-16	2	2 1-16
Ely Cent.	8,100	¾	¾	¾	¾
Ely Cons.	600	30c	30c	30c	30c
Do asst. pd	700	32c	32c	32c	32c
El Rayo	100	3⅜	3⅜	3⅜	3⅜
Giroux	2,500	6½	6½	6 5-16	6 5-16
Goldfield Con.	3,200	8⅜	8 5-16	8⅜	8 3-16
Husted	300	48c	48c	48c	48c
Inter. Rubber	900	26⅝	26⅝	26¼	26⅝
Inspiration	200	8⅜	8 3-16	8⅜	8 3-16
Jan. Oil	2,400	33c	36c	33c	36c
July Oil	3,400	43c	45c	43c	45c
Jumbo Ext.	4,700	43c	43c	42c	42c
Kerr Lake	800	7 1-16	7 1-16	6 15-16	6 15-16
Larose	200	3 15-16	3 15-16	3 15-16	3 15-16
Little Miami	500	3¼	3¼	3¼	3¼
Mason Valley	100	7⅝	7⅝	7⅝	7⅝
May Oil	100	80c	80c	80c	80c
Miami rites	500	13c	13c	13c	13c
Miami	1,700	19⅝	19⅝	19½	19½
Mines of Am.	1,100	57c	57c	56c	56c
Do new stk	60	5⅜	5⅜	5⅜	5⅜
McKin. Dar.	700	1.01	1.01	1.00	1.00
Nev. Utah	300	⅝	11-16	⅝	11-16
Nipissing	150	10⅝	10⅝	10⅝	10⅝
Ohio Cop.	1,100	2⅛	2⅛	2 1-16	2 1-16
Otisse	200	3½c	3½c	3½c	3½c
Pac. S. & M.	700	⅞	⅞	⅞	⅞
Palmer Oil	500	1.50	1.50	1.50	1.50
Prec. Metals	300	1⅜	1⅜	1⅜	1⅜
Rawhide Coal.	31,200	10c	11c	10c	10½c
Rawhide Qu.	600	22c	24c	22c	24c
Ray. Cent.	2,400	2 3-16	2¼	2 3-16	2 3-16
Ray. Cons.	168	18¼	18⅝	18¼	18⅝
Standard Oil	2	601	601	601	601
Stewart	1,500	⅞	15-16	⅞	15-16
Tularosa	300	1 1-16	1 1-16	1 1-16	1 1-16
Union Mines	400	1.00	1 1-16	1.00	1 1-16
Un. Poc. Cob.	3,000	3c	3c	3c	3c
United Cigar	25	60	60	60	60
U. S. L. & H.	600	1¼	1 5-16	1¼	1⅜
Do pfd	200	7⅝	7⅝	7⅝	7⅝
Yukon Gold	500	3¾	3¾	3¾	3¾

BONDS.

$1,000 Des M. & Ft. D. 2d 5s	88½	88½	88½	88½

	Bid.	Asked.
Alaska	3c	7c
Am. Writing Paper	2	3
Am. Tobacco	395	405
Butte Coalition	18½	19
Chicago Subway	4½	5
Cobalt Central	7c	8c
Colonial Silver	½	¾
Davis Daly	1½	1¾
Dolores	5½	6
First National	3¼	3⅝
Furnace Creek	3c	4c
Foster Cobalt	10c	15c
Goldfield Daisy	3c	4c
Gold Hill	¼	½
Greene Cananea	7¼	7½
Havana Tobacco	2	5
Do pfd	5	10
International Salt	3	7
King Edward	⅛	¼
Manhattan Trans	1⅜	1½
Mitchell	1-16	3-16
Mont Shoshone	⅛	¼
Nev. S. & M.	½	¾
Safety Car	125	128
Standard Coupler	105	115
Do pfd	105	115
Sup. & Pgh.	11¾	12¼
Tonopah	6⅞	7
Trinity	6	7
Tribullion	⅛	¼
United Copper	4¾	5
Do pfd	15	40
Western Pacific 5s	93	93½
Pacific Gas and Elec.	56	57

BOSTON STOCK TRANSACTIONS

Stocks.	Sales.	Open.	High.	Low.	Close.
Adventure	50	6½	6½	6⅛	6⅛
Allouez	5	41	41	41	41
Am. Zinc	730	26	26¼	26	26
Arizona Coml.	1,390	16¾	17¼	16¾	16¾
Amal. Copper	1,545	64½	65⅛	64¼	64¾
Butte & Bal.	565	6	6⅛	6	6⅛
Boston & Corbin	35	13¼	13¾	13½	13½
Cal. & Arizona	40	61	61¼	60	60
Calumet & Hecla	4	558	560	558	560
Copper Range	35	66¼	67	66¼	67
Daly-West	80	6¾	6¾	6¾	6¾
East Butte	25	7½	7½	7½	7½
Franklin	20	10¾	10¾	10½	10½
Giroux	350	6¾	6¾	6½	6¾
Granby	15	34	34	34	34
Greene-Cananea	120	7	7½	7	7½
Hancock	260	21	21	21	21
Helvetia	100	2¾	2¾	2¾	2¾
Indiana	405	18½	18¾	18½	18¾
Isle Royale	210	20¼	20½	19¾	19¾
Kerr Lake	165	7	7	7	7
Lake Copper	280	36¼	37	36¼	37
Mass. Mining	50	7⅜	7¾	7⅜	7¾
Miami	1,200	19⅝	19⅝	19¼	19¼
Nevada Con.	994	21	21½	20¾	21¼
Nipissing	50	10¾	10¾	10¾	10¾
North Butte	793	28	28¾	28	28¾
North Lake	236	10	10¾	9¾	10
Old Dominion	100	36¼	36¾	36¼	36¼
Quincy	40	75	75	75	75
Ray Con.	85	18⅜	18⅝	18⅜	18⅝
Shannon	110	10¼	10¼	10	10¼
South Utah	25	1¼	1¼	1¼	1¼
Superior & Boston	10	8½	8½	8½	8½
Sup. & Pittsburg	300	12	12	11½	11½
Tamarack	15	57	57	57	57
U. S. Smelt	151	39	39½	39	39½
Do pfd	450	48½	48¾	48½	48¾
Utah Apex	27	3½	3½	3¼	3¼
Utah Con.	39	23¾	24	23	24
Utah Copper	10	46¾	46¾	46¾	46¾
Victoria	10	3¾	3¾	3¾	3¾
Wyandotte	50	1½	1½	1½	1½
OTHER STOCKS.					
Am. Agr. Chem.	290	43½	44¼	43½	44¼
Do pfd	55	103	103	103	103
Am. Pneu. Svc.	110	5	5	5	5
Do pfd	120	16½	16½	16½	16½
Am. Tel. & Tel.	228	134⅜	134⅜	134¼	134¼
East Boston Land	200	9¼	9¾	9¼	9¼
Edison	94	260	260	259	260
Mass. Gas	336	80¼	81	80¼	80¾
Do pfd	160	91½	92	91½	92
Pullman	17	160⅝	160⅝	160⅝	160¾
Swift	127	103	103⅛	103	103⅛
United Fruit	32	193	193	193	193
United Shoe Mchy.	110	50¼	50¾	50¼	50¾
Do pfd	14	27⅞	27⅞	27½	27½
U. S. Oil	20	36	36	36	36
Western Tel. pfd.	10	83	83	83	83
Boston & Albany	21	220	220	220	220
Boston Elevated	14	126¼	126¼	126	126
Boston & Maine	5	138	138	138	138
Boston & Wor. pfd	10	36	36	35	35
Mass. Elec.	10	17⅝	17⅝	17⅝	17⅝
Do pfd	300	82	85	82	82
West End St. R.R.	20	88	88	88	88

VISIBLE SUPPLY OF GRAIN.

NEW YORK, Aug. 29.—The visible supply of grain in the United States on Aug. 27, as compiled by the New York Produce exchange, was as follows:

Wheat, 24,998,000 bu, increase, 2,636,000.
Corn, 2,165,000 bu, decrease, 508,000.
Oats, 12,551,000 bu, increase 4,526,000.
Rye, 23,000 bu, decrease, 4,000.
Barley, 786,000 bu, increase, 81,000.
The visible supply of wheat in Canada last Saturday was 2,641,000 bu, a decrease of 70,000.

IN THE FOREIGN STOCK MARKETS

LONDON, Aug. 29.—Money was in fair demand and discount rates were steady today. India bought $1,000,000 of the $4,500,000 gold available. The remainder was not sold, and it will probably go to the Bank of England. On the stock exchange the settlement restricted business, which was chiefly in home rails, Grand Trunk shares, and Mexican rails at firmer prices. Copper stocks and Kaffir shares declined. American securities opened a fraction below parity, but improved on covering before the end of the first hour. Later Wall street and continental buying caused a smart advance, and the market closed firm.

PARIS, Aug. 29.—Prices were generally firm on the bourse today. Closing: Three per cent rentes, 97 francs 17½ centimes for the account. Exchange in London, 25 francs 24 centimes for checks.

BERLIN, Aug. 29.—Cholera rumors depressed shipping shares on the boerse today. A firm tone prevailed in the other sections. Exchange on London, 20 marks 46 pfennigs for checks. Money, 4½ per cent. Private discount rate, 3⅝ per cent.

IN THE BOSTON STOCK MARKET.

BOSTON, Mass., Aug. 29.—[Special.]—Trading throughout today's session on the exchange was narrow, copper stocks holding most of the advances scored at the opening or in the early trading, which in cases of speculative favorites were about a point. Superior, North Butte, Miami, Tamarack, and Lake were the strongest features. Call money, 2½@3½ per cent. Time loans, short dates, 4@5 per cent. Time loans, six months, 5@5¼ per cent. Time loans, year, 5@5¼ per cent.

OHIO VALLEY EXHIBIT OPENS.

President Taft, in Beverly, Presses Button to Start Machinery in Exposition in Cincinnati.

Cincinnati, O., Aug. 29.—Commemorating 100 years of navigation on the Ohio river, the Ohio Valley exposition was opened today. The exposition is meant to exhibit the industrial resources of the Ohio valley and of the south and middle west. President Taft pressed a button in Beverly, Mass., which set in motion the machinery. Gov. Judson Harmon of Ohio and Gov. Augustus E. Willson of Kentucky made addresses.

LONDON CLOSING STOCKS.

	Aug. 27.	N. Y. equiv.	Aug. 26.	N. Y. equiv.	N. Y. close Sat.
Amal	67	64¾	66	63¾	64¼
Atchison	101⅜	97¾	100¾	96⅞	97⅛
Do pfd	103⅛	100¼	103	100	99⅝
B. & O.	107	103⅜	107⅛	104	104
Can. Pac.	196¼	190⅜	195	189⅝	189⅝
C. & O.	75¾	73⅝	75	73	73
C. G. W.	24	23¼	23¾	23	24
C., M. & St. P.	122	119⅝	122	119⅛	119⅞
Denver	31½	30⅜	30¾	29⅞	29⅝
Do pfd	72½	69⅞	72	69¾	70⅝
Erie	26	25⅜	25¾	24⅞	25⅝
Do 1st pfd	43½	42¼	43	41¾	40
Do 2d pfd	32⅞	31¾	33	32	28¾
Ill. Central	134	128¾	134	128⅝	129
L. & N.	148	143⅞	146	141¾	143⅞
M., K. & T.	33	31¾	32⅞	31	31⅞
N. Y. Central	114½	109⅝	114	109½	110⅝
N. & W.	98	95	99	96	96½
O. & W.	41½	40	41¼	39¾	40¼
Pennsylvania	66	129¾	65¾	128⅝	128
Reading	73	144	72¾	142¼	140¾
So. Pac.	117¼	113⅝	116	112⅛	112⅝
So. Ry.	23¾	23	23¾	22⅞	22⅞
Do pfd	54	51½	54	51¾	51
Union Pac.	171¼	167⅞	169¾	166	165¾
Do pfd	94	91¼	94½	91½	91
U. S. S.	72¾	70⅞	70¾	68⅞	69¾
Do pfd	119½	116	119⅜	115⅝	115⅞
Wabash	17	16⅛	17⅛	17	16¾
Do pfd	37⅛	36¼	37	36	36¾

Cons. for money	81	De Beers	17¾
Cons. for acct.	81	Spanish 4s	93

Bar silver—Steady; 24 3-16d per oz.
Money—1¾@2 per cent.
The rate of discount in the open market for short bills, 3⅜ per cent.
The rate of discount in the open market for three months' bills is 3⅛@3 3-16 per cent.

TREASURY STATEMENT.

WASHINGTON, D. C., Aug. 29.—The condition of the treasury at the beginning of business today was as follows:

TRUST FUNDS.

Gold coin	$810,290,669
Silver dollars	486,377,000
Silver dollars of 1890	3,592,000
Silver certificates outstanding	486,377,000

GENERAL FUND.

Standard silver dollars in genl. fund	$ 5,666,169
Current liabilities	99,391,875
Working balance in treasury offices	26,292,185
In banks to credit of treasurer of U. S.	36,316,790
Subsidiary silver coin	20,488,311
Minor coin	962,301
Total balance in general fund	85,280,019

Whisky.

CHICAGO, Aug. 29.—WHISKY—Steady. Finished goods, $1.30.

SAVINGS BANK DEPOSITORS

6% interest and absolute security in first mortgage bonds of the leading Pacific North West Independent Telephone Company. Denominations $100, $500 and $1,000. Bonds offered direct by the Company at par. 3 months' accrued interest allowed immediate purchasers. Call or address Local and Long Distance Telephone Company, Suite 965, First National Bank Building, Chicago. Telephone Central 5383.

$750,000

First Mortgage 5% Serial Gold Bonds

Issued by the

Great Lakes Engineering Works

of Detroit, Michigan.

Dated July 1, 1910. Payable in series as below. Coupon bonds of $1,000 and $500, with privilege of registration as to principal. Principal and semi-annual interest payable at the office of the Union Trust Company of Detroit, Michigan, and at the office of Peabody, Houghteling & Company. Union Trust Company of Detroit, Trustee.

MATURITIES:

$37,500	January 1, 1912	$49,000	January 1, 1917	$60,000	January 1, 1921
37,500	January 1, 1913	56,000	January 1, 1918	64,000	January 1, 1922
41,000	January 1, 1914	56,000	January 1, 1919	64,000	January 1, 1923
45,000	January 1, 1915	60,000	January 1, 1920	67,500	January 1, 1924
45,000	January 1, 1916			67,500	January 1, 1925

These bonds are secured by an absolute First Mortgage upon all the property of the Company, including its valuable real estate and plants located respectively at Ecorse, Detroit and St. Clair, Mich., together with the new plant in course of construction at Ashtabula, Ohio.

The company's net assets are almost *five times* the bond issue and its real estate, buildings and manufacturing plants alone are conservatively valued at over three times the bond issue.

The Company's business has been uniformly successful and its average net earnings for the four years ending August 31st, 1909, were nearly *nine times* the maximum annual interest charge on these bonds and more than *four times* the average annual requirements for both principal and interest.

We recommend these bonds to conservative investors and offer the unsold portion of the issue at prices *to net* 5½%.

Full particulars on request for circular No. 710 B.

Peabody, Houghteling & Co.

(Established 1865)

181 La Salle Street, Chicago.

$2,916,000

Great Northern Railway Company,

The St. Paul, Minneapolis & Manitoba Railway Company.

Consolidated Mortgage 4% Gold Bonds.

Due July 1st, 1933.

These bonds will be secured, on or before November 1st, 1910, by a first lien by direct mortgage on 2,549 miles of road, at the rate of less than $17,000 per mile. This issue closes the mortgage.

Legal investment for **Savings Banks** and **Trustees** in **New York, Massachusetts** and **Connecticut.**

We recommend the above as of the highest grade of railroad obligations.

Price on application.

The undersigned will receive, in payment for the above, St. Paul, Minneapolis & Manitoba Dakota Extension 6s, maturing November 1st next, at a 4% discount basis.

Clark, Dodge & Co. 51 Wall Street, New York. **White, Weld & Co.** 5 Nassau St., New York. The Rookery, Chicago. **Blodget & Co.** 30 Pine St., New York. 60 State St., Boston.

Real Estate Title and Trust Co.

N. W. Cor. Washington & La Salle Sts. Phones: Franklin 134 and 135.

Capital and Surplus, $1,100,000

ABSTRACTS OF TITLE & GUARANTEE POLICIES TO REAL ESTATE.

Operating under the laws of the State of Illinois. Guarantee Policies protected by legal deposit with the State Auditor. 40,000 abstracts and guarantee policies in circulation.

JEROME J. DANFORTH, President.

DIRECTORS

M. B. Greensbaum, John R. Thompson, Wm. E. Hatterman, George R. Jenkins, John Pecha, F. H. Brunell, Oliver T. Cody, Ira F. Stephns, F. T. E. Kallum, R. J. Schlothauer, Thos. J. Holmes, Edward S. Shaw, Peter L. Evans, J. J. Danforth, Arthur W. Draper.

Since the ordinance was passed, in February, 1907, the city has up to February 1, 1910, received $1,673,111 as its proportion of surplus earnings of the

CHICAGO CITY RAILWAY COMPANY

No. 14—Tomorrow Read No. 15.

WE OWN AND OFFER, SUBJECT:

$50,000

*Commonwealth Edison Company

FIRST MORTGAGE 5's

Due June, 1943

PRICE—ON APPLICATION

* Listed on Chicago Stock Exchange.

A. B. LEACH & CO.

140 DEARBORN ST., CHICAGO

NEW YORK PHILADELPHIA BOSTON

50% Mortgages

Loans of not more than half the actual cost of new modern brick flat and store properties are the most desirable mortgage investments.

We make a specialty of these mortgages.

John P. Marsh & Co.

TRIBUNE BUILDING

H. M. BYLLESBY & CO.

ENGINEERS

EXAMINATIONS AND REPORTS

218 LA SALLE STREET
CHICAGO

PORTLAND, ORE. OKLAHOMA CITY, OKLA. MOBILE, ALA.

Chicago and North Western Railway Company
Notice of Annual Meeting.

The annual meeting of the stockholders and bondholders of the Chicago and North Western Railway Company will be held at the office of the company in the City of Chicago, Illinois, on Thursday, October 20, 1910, at 12 o'clock noon, for the election of directors and the transaction of such other business as may come before said meeting. The terms and conditions of the purchase of the railway and property of the Lee County Railway Company, an Illinois corporation, and the terms and conditions of the purchase of the railway and property of the Sioux City, Dakota and North Western Railway Company, an Iowa corporation, both of which companies are proprietary companies, the capital stock of which is owned by the Chicago and North Western Railway Company, as agreed upon between the directors of the purchasing and selling corporations, will be submitted to the stockholders for approval.

Transfer books will be closed on Monday, September 19, 1910, at the close of business on that day, and will be reopened on Friday, October 21, 1910. Bondholders will authenticate their voting bonds by registration.

Dated August 15th, 1910.

MARVIN HUGHITT, President.

JOHN D. CALDWELL, Secretary.

NOTICE

TO WHOM IT MAY CONCERN:

The Commercial National Bank of Chicago, located at Chicago, in the State of Illinois, is closing its affairs. All note holders and other creditors of the association are, therefore, hereby notified to present their notes and other claims for payment.

NATHANIEL R. LOSCH, Cashier.

Dated, Chicago, Illinois, July 30, 1910.

A Savings Account

insures you against want and privation. We invite you to open an account with a dollar or more.

COLONIAL TRUST AND SAVINGS BANK

205 La Salle Street

FARM MORTGAGES

For Investment Funds. Send for List.
A. G. DANFORTH & CO., Bankers.
Washington, Ill. Established 1858

REYNOLDS, WATSON & CO.,

400 THE ROOKERY.

6% Drainage Bonds

PROPOSALS FOR COMMISSARY FOOD-STUFFS, ETC.—Office of Panama Rail Road Company, 24 State Street, New York, August 22, 1910. Sealed proposals are invited for furnishing commissary food-stuffs, etc., to the Panama Rail Road Company in accordance with terms and conditions contained in Circular No. P-304. Circulars and full information may be obtained at the following named places, at which points bids will be received and opened in public on date and at time stated: The Purchasing Department, Panama Rail Road Company, 24 State Street, New York; Office of Purchasing Commissary, U. S. A., National Realty Building, New Orleans, La.; Purchasing Commissary, U. S. A., 165 Fremont Street, San Francisco, Cal., and Purchasing Commissary, U. S. A., 11 Lake Street, Chicago, Ill. Bids will be received at New York until 2:00 P. M.; at Chicago and New Orleans until 1:00 P. M.; and at San Francisco until 11:00 A. M., September 9, 1910. Wendell L. Simpson, Major, 19th Infantry, U. S. A., Commissary Purchasing Agent, Panama Rail Road Co., 24 State Street, New York.

DEPARTMENT OF THE INTERIOR, WASHington, D. C., July 25, 1910. Sealed proposals in duplicate, for the purchase of Choctaw and Chickasaw pine lands aggregating thirteen thousand, four hundred and forty acres, containing approximately forty-five million feet of pine timber and considerable quantity of hardwoods, will be received by the Commissioner of Indian Affairs, Washington, D. C., until 12 o'clock noon, eastern time, Friday, September 30, 1910. The right is reserved to waive technical defects and to reject any or all bids received. For further information, including circular letter, appraisement lists and blank forms of proposal, application should be made to the Commissioner of Indian Affairs, Washington, D. C., or to the Commissioner of the Five Civilized Tribes, Muskogee, Oklahoma. FRANK PIERCE, Acting Secretary.

U. S. ENGINEER OFFICE, MILWAUKEE, WIS., August 2, 1910. Sealed proposals for dredging at Port Washington Harbor, Wis., will be received here until 3 p. m., September 1, 1910, and then publicly opened. Information on application. Chas. S. Bromwell, Major, Engrs.

GRAIN MARKETS HAVE A SETBACK

Monday Wheat Statistics Are Bearish and Prices Recede After Early Bulge.

WORLD'S EXPORTS LARGE

September Liquidation Is Factor in Oats; Values Lowest on the Crop.

A bearish array of statistics with large receipts in the northwest and a heavy tone in the coarse grains offset the firmness in cables and prices for wheat finished ¼@⅜c lower. The trade was of a nervous kind, sentiment being a little in favor of the bulls, although the lack of aggressive leadership by any of the larger houses militated against an advance. There were rumors of more export business and this served to keep the shorts on the anxious seat.

The regular Monday grist of statistical news was decidedly bearish, world's shipments being heavy, another big increase showing in the visible, and primary receipts for two days being heavy, compared to a year ago. An increase of 1,992,000 bu in on passage stocks was also against prices. Outside trade continued light.

Foreign Markets Are Strong.

Foreign markets as a rule disregarded the heavy world's shipments, which were 14,032,000 bu, or about 5,000,000 bu more than a year ago, and Paris was 1@1½c higher, Berlin 1⅜c higher, Antwerp 1¼c and Liverpool ⅜@⅝d higher. Budapest was the only exception, coming ⅝c off. The reported poor quality of Russian wheat, with continued rains in the United Kingdom and the firmness on this side Saturday were the leading factors abroad.

Winnipeg reported export sales to France of 300,000 bu and there were bids for small lots in this market in line for working if vessel room had been available. The domestic milling demand does not show much improvement in this market, but Kansas City reported free buying and there was a better inquiry from the mills here.

Big Gain in Visible.

The visible increased 2,635,000 bu, bringing the total up to 24,997,000 bu, or approximately three times as much as a year ago. The Canadian visible decreased 60,000 bu for the week. Canadian stocks are much larger than a year ago.

The accumulation of supplies in the northwest will probably give substantial increases in the visible for some time. A year ago receipts in the northwest from Sept. 1 for about three months were enormous, the largest on record, and comparisons with this year's receipts may look a little bullish after a few weeks.

Primary receipts were 1,794,000 bu, against 1,423,000 bu a year ago. Local run was 10[illegible] cars, with 155 cars the estimate for today. Minneapolis wheat stocks increased 35,000 bu for two days. Winnipeg had 184 cars against 45 cars a year ago.

Buying of December wheat on the dips was led by Bartlett-Frazier, Shearson-Hammill, Harris-Winthrop, Wagner, Lake, Rankin, Bloom, and O'Brien. Barrell, Peavey, Chapin, and Armour were the principal sellers. Wrenn led the selling of September, and there was scattered liquidation in the near month by holders who do not care to take delivery. Armour sold September and bought December at one time.

Heavy Selling of Corn.

Liquidation was the feature in corn, and there was a heavy market from start to finish. Final quotations showed net losses for the day of ⅛@¾c. Selling was led by Hately, Lamson, Ware-Leland, and Nye-Jenks, with nearly all the cash and country houses on the selling side at one time or another. The buying was scattered and principally by shorts and by commission houses on resting orders.

Liverpool was ¼d off at the close. World's shipments were 3,837,000 bu, against 2,232,000 bu a year ago. On passage stocks decreased 110,000 bu. Receipts here were 29[illegible] cars, with 486 cars the estimate for today. Primary points had 825,000 bu, compared to 608,000 bu a year ago. Cash prices here were ¼c lower, with sales of 145,000 bu. The visible decreased 516,000 bu.

Support Poor in Oats.

Trade in oats was dull, with selling of the September a feature. An increase of 4,52[illegible],000 bu in the visible against a gain of 1,770,000 bu was a bear factor. Longs are inclined to run away from delivery on September contracts. Cash trade was quiet, with prices ¼@½c lower and sales of 175,000 bu. Primary arrivals were 1,254,000 bu, against 926,000 bu a year ago. Receipts here were 383 cars, with 407 cars promised for today. Prices for futures were ⅛@⅜c off, September selling at the lowest price on the crop.

Strong Tone in Provisions.

A strong tone characterized the provision market and prices were a little higher at the close throughout the list. Offerings were not heavy and there was quite a little buying by outside commission houses. Locals were the best sellers early. The cash trade showed little change, there being a moderate demand. Exports of pork were a little larger than a year ago last week, but there were much smaller shipments of meats and lard.

Western hog receipts were 50,000, against 51,500 a year ago. Receipts at Chicago were 26,000, with 14,000 the estimate for today. Liverpool prices were 6d higher for lard and 1s up on backs and Cumberland sides. Receipts of product were 20 cars; shipments 80 cars. Hogs at the yards were 10@20c higher. Average weight of hogs here last week was 257 lbs, the heaviest since September, 1903.

Duluth Flax Is Higher.

Flaxseed was unchanged. No. 1 northwestern closed at $2.50, No. 1 from the northwest $2[illegible] and No. 1 southwestern $2.38. Receipts were [illegible] cars. Duluth was ½@1c higher. September closed $2.49½, October $2.39¼, and November $2.39. Receipts were 1 car. Minneapolis was 1c lower. Cash on track was $2.48½. Receipts, 37 cars.

Rye was easier. September closed at 76c asked, December 76c asked. No. 2 was offered at [illegible], No. 3 at 67@72c, and No. 4 at 60@67c. Receipts were estimated at 3 cars.

Barley was unchanged. September No. [illegible] closed 72c bid and 73c asked, October 70c nominal.

AMERICAN GRAIN MARKETS.

MINNEAPOLIS, Minn., Aug. 29.—WHEAT—September opened, $1.11¼; high, $1.12½@1.1[illegible]; low, $1.11¼; close, $1.11⅝@1.11¾; December opened, $1.14¼; high, $1.14⅝; low, $1.13⅝; close, $1.13⅝; May opened, $1.18⅝; high, $1.18⅝@1.1[illegible]; low, $1.17¾; close, $1.17⅝. Cash wheat in strong demand; market firmer. Closing prices: No. 1 northern, $1.13⅝@1.14⅝; to arrive, $1.13⅝@1.1[illegible]; No. 2 northern, $1.08⅝@1.12⅝; to arrive, $1.0[illegible]@1.11¼; No. 3 wheat, $1.05⅝@1.09⅝. CORN—No. 3 yellow, 58c. OATS—No. 3 white, 33⅝c. RYE—No. 2, 70@71c. MILLSTUFF—Shipments, 2,209 [illegible]; no quotable change reported. BRAN—In 100 lb sacks, $20.00@20.50. FLOUR—Buyers not inclined to follow advanced prices of Saturday. Shipments heavy. Shipments, 57,929 brls. First patents [in] wood, f. o. b. Minneapolis], $5.50@5.70; second patents, $5.30@5.50; first clears, $3.90@4.10; second clears, $2.60@2.90. FLAX—Receipts, 37 cars; shipments, 3 cars. Closing price, $2.48½. BARLEY—Receipts, 94 cars; shipments, 28 cars. Closing range, 58@68c.

MILWAUKEE, Wis., Aug. 29.—FLOUR—[illegible]. WHEAT—Higher; No. 1 northern, $1[illegible]@1.15½; No. 2 northern, $1.14@1.15½; December, $1.04@1.04¼ bid; puts, $1.03⅝ asked; calls, $1.04⅝. RYE—Higher; No. 1, 74½c. OATS—[illegible]; standard, 34½@35c. CORN—Lower, No. [illegible] 60½c; May, 60c asked; puts, 59⅝c asked; [illegible] 60⅝c asked. BARLEY—Lower; No. 2, 7[illegible]; samples, 58@73c; medium, 72@72c; No. 3, [illegible]; No. 4, 68@69c; rejected, 60@65c; Wisconsin, 60@75c.

DULUTH, Minn., Aug. 29.—WHEAT—On track: No. 1 hard, $1.14¼; No. 1 northern, $1.13⅝; No. 2 northern, $1.08⅝@1.11⅝; to arrive, No. 1 northern, $1.13⅝; No. 2 northern, $1.08⅝@1.11⅝; September, $1.13⅝@1.13⅞; December, $1.13; May, $1.1[illegible]. DURUM—On track, in store, to arrive, No. 1, [illegible]; No. 2, 92½c; September, 94½c bid; November, 96¼c; December, 96½c bid; May, $1.00⅝. FLAX—On track, in store, and to arrive, $2.49½; September, $2.49½ bid; October, $2.39¼ bid; November, $2.39; December, $2.34. OATS—33⅝c. RYE—[illegible] 71c. BARLEY—Old, 63@67c; new, 6[illegible]. Receipts: Wheat, 120,396 bu; last year, [illegible]

...Bonds
...Works
Coupon bonds of ...cipal. Principal ... Trust Company ...ling & Company.
January 1, 1921 / January 1, 1922 / January 1, 1923 / January 1, 1924 / January 1, 1925
...gage upon all the ...estate and plants ...ch., together with ...ond issue and its ...re conservatively ...l and its average ..., were nearly nine ... and more than ...ipal and interest. ...s and offer the
...g & Co.
...ompany, ...Manitoba ...d Bonds. ...n or before ...n by direct ...the rate of ...issue closes ...nd Trustees ...necticut. ...ghest grade of
...ment for the ...itoba Dakota ...ext, at a 4%
...Blodget & Co. ...Pine St., 60 State St., ...w York. Boston.
...e ordinance was ... in February, ...e city has up to ...y 1, 1910, re-...61,673,111 as its ...ion of surplus ...s of the ...TY RAILWAY COMPANY ...Read No. 11.
...Mortgages ...t more than half the ...new modern brick flat ...operties are the most ...rtgage investments. ...specialty of these
...Marsh & Co. ...UNE BUILDING
...LLESBY & CO. ...GINEERS ...IONS AND REPORTS ...SALLE STREET ...CHICAGO ...LAHOMA CITY, OKLA. MOBILE, ALA.
NOTICE ...AT CONCERN: ...National Bank of Chicago, lo... in the State of Illinois, is closing ...se holders and other creditors of ...re, therefore, hereby notified to ...s and other claims for payment. ...ATHANIEL R. LOSCH, Cashier. ...Illinois, July 30, 1910.
MORTGAGES ...Funds Send for List. ...FORTH & CO., Bankers. Established 1858
...OR COMMISSARY FOOD-...C. Office of Panama Rail Road ...e Street, New York, August 22. ...are invited for furnishing ...stuffs, etc., to the Panama Rail ... accordance with terms and con-... in Circular No. P-304. Circulars ...on may be obtained at the follow-... at which points bids will be re-... in public on date and at time ...urchasing Department, Panama ...ms, 24 State Street, New York; ...sing Commissary, U. S. A., Na-...ilding, New Orleans, La.; Pur-...ry, U. S. A., 165 Fremont Street, ...and Purchasing Commissary, ...Street, Chicago, Ill. Bids will be ...York until 2:00 P. M.; at Chicago ...until 1:00 P. M.; and at San Fran-...M., September 9, 1910. Wm-...Major, 19th Infantry, U. S. A., ...hasing Agent, Panama Rail Road ...New York.
...OF THE INTERIOR, WASH-...July 25, 1910. Sealed proposals ...the purchase of Choctaw and ...ands aggregating thirteen thou-...and forty acres, containing ap-...five million feet of pine timber ...quantity of hardwoods, will be ...Commissioner of Indian Affairs, ...until 12 o'clock noon, eastern ...ember 10, 1910. The right is re-...technical defects and to reject any ...ved. For further information, ...letter, appraisement lists and ...proposal, application should be ...mmissioner of Indian Affairs, ...or to the Commissioner of the ...ibes, Muskogee, Oklahoma. ...K PIERCE, Acting Secretary.
...OFFICE, MILWAUKEE, WIS. ...Sealed proposals for dredg-...ington Harbor, Wis., will be ...ll 3 p. m., September 1, 1910. ...pened. Information on appli-...Bromwell, Major, Engrs.

GRAIN MARKETS HAVE A SETBACK

Monday Wheat Statistics Are Bearish and Prices Recede After Early Bulge.

WORLD'S EXPORTS LARGE

September Liquidation Is Factor in Oats; Values Lowest on the Crop.

A bearish array of statistics with large receipts in the northwest and a heavy tone in the coarse grains offset the firmness in cables and prices for wheat finished ¼@⅜c lower. The trade was of a nervous kind, sentiment being a little in favor of the bulls, although the lack of aggressive leadership by any of the larger houses militated against an advance. There were rumors of more export business and this served to keep the shorts on the anxious seat.

The regular Monday grist of statistical news was decidedly bearish, world's shipments being heavy, another big increase showing in the visible, and primary receipts for two days being heavy, compared to a year ago. An increase of 1,992,000 bu in on passage stocks was also against prices. Outside trade continued light.

Foreign Markets Are Strong.

Foreign markets as a rule disregarded the heavy world's shipments, which were 14,-082,000 bu, or about 5,000,000 bu more than a year ago, and Paris was 1@1¼c higher, Berlin 1⅜c higher, Antwerp 1¼c and Liverpool ⅜@½d higher. Budapest was the only exception, coming ⅝c off. The reported poor quality of Russian wheat, with continued rains in the United Kingdom and the firmness on this side Saturday were the leading factors abroad.

Winnipeg reported export sales to France of 300,000 bu and there were bids for small lots in this market in line for working if vessel room had been available. The domestic milling demand does not show much improvement in this market, but Kansas City reported free buying and there was a better inquiry from the mills here.

Big Gain in Visible.

The visible increased 2,635,000 bu, bringing the total up to 24,997,000 bu, or approximately three times as much as a year ago. The Canadian visible decreased 60,000 bu for the week. Canadian stocks are much larger than a year ago.

The accumulation of supplies in the northwest will probably give substantial increases in the visible for some time. A year ago receipts in the northwest from Sept. 1 for about three months were enormous, the largest on record, and comparisons with this year's receipts may look a little bullish after a few weeks.

Primary receipts were 1,794,000 bu, against 1,423,000 bu a year ago. Local run was 108 cars, with 155 cars the estimate for today. Minneapolis wheat stocks increased 35,000 bu for two days. Winnipeg had 184 cars, against 45 cars a year ago.

Buying of December wheat on the dips was led by Bartlett-Frazier, Shearson-Hammill, Harris-Winthrop, Wagner, Lake, Rankin, Bloom, and O'Brien. Barrell, Peavey, Chapin, and Armour were the principal sellers. Wrenn led the selling of September, and there was scattered liquidation in the near month by holders who do not care to take delivery. Armour sold September and bought December at one time.

Heavy Selling of Corn.

Liquidation was the feature in corn, and there was a heavy market from start to finish. Final quotations showed net losses for the day of ½@⅝c. Selling was led by Hately, Lamson, Ware-Leland, and Nye-Jenks, with nearly all the cash and country houses on the selling side at one time or another. The buying was scattered and principally by shorts and by commission houses on resting orders.

Liverpool was ⅛d off at the close. World's shipments were 3,837,000 bu, against 2,232,-000 bu a year ago. On passage stocks decreased 110,000 bu. Receipts here were 293 cars, with 486 cars the estimate for today. Primary points had 825,000 bu, compared to 608,000 bu a year ago. Cash prices here were ¾c lower, with sales of 145,000 bu. The visible decreased 516,000 bu.

Support Poor in Oats.

Trade in oats was dull, with selling of the September a feature. An increase of 4,526,-000 bu in the visible against a gain of 1,770,-000 bu was a bear factor. Longs are inclined to run away from delivery on September contracts. Cash trade was quiet, with prices ¼@⅜c lower and sales of 175,000 bu. Primary arrivals were 1,254,000 bu, against 926,000 bu a year ago. Receipts here were 333 cars, with 407 cars promised for today. Prices for futures were ⅜@⅝c off, September selling at the lowest price on the crop.

Strong Tone in Provisions.

A strong tone characterized the provisions market and prices were a little higher at the close throughout the list. Offerings were not heavy and there was quite a little buying by outside commission houses. Locals were the best sellers early. The cash trade showed little change, there being a moderate demand. Exports of pork were a little larger than a year ago last week, but there were much smaller shipments of meats and lard.

Western hog receipts were 50,000, against 51,500 a year ago. Receipts at Chicago were 26,000, with 14,000 the estimate for today. Liverpool prices were 6d higher for lard and 1s up on backs and Cumberland sides. Receipts of product were 20 cars, shipments 80 cars. Hogs at the yards were 10@20c higher. Average weight of hogs here last week was 257 lbs, the heaviest since September, 1903.

Duluth Flax Is Higher.

Flaxseed was unchanged. No. 1 northwestern closed at $2.50, No. 1 from the northwest $2.47, and No. 1 southwestern $2.38. Receipts were 11 cars. Duluth was ½@1c higher. September closed $2.49½, October $2.39½, and November $2.39. Receipts were 1 car. Minneapolis was 1c lower. Cash on track was $2.48½. Receipts, 37 cars.

Rye was easier. September closed at 76c asked, December 76c asked. No. 2 was offered at 73c, No. 3 at 67@72c, and No. 4 at 60@67c. Receipts were estimated at 3 cars.

Barley was unchanged. September No. 2 closed 72c bid and 73c asked, October 70c nominal.

AMERICAN GRAIN MARKETS.

MINNEAPOLIS, Minn., Aug. 29.—WHEAT—September opened, $1.11¼; high, $1.12⅛@1.12¼; low, $1.11¼; close, $1.11⅛@1.11⅞. December opened, $1.14¼; high, $1.14⅝; low, $1.13⅝; close, $1.13¾. May opened, $1.18⅝; high, $1.18⅝@1.18¾; low, $1.17¼; close, $1.17⅞. Cash wheat in strong demand; market firmer. Closing prices: No. 1 northern, $1.13⅝@1.14⅜; to arrive, $1.13⅜@1.14⅜; No. 2 northern, $1.08⅝@1.12⅜; to arrive, $1.09⅜@1.11⅞; No. 3 wheat, $1.05⅜@1.09½. CORN—No. 3 yellow, 58c. OATS—No. 3 white, 33⅝c. RYE—No. 2, 70@71c. MILLSTUFF—Shipments, 2,200 tons; no quotable change reported. BRAN—In 100 lb sacks, $20.00@20.50. FLOUR—Buyers not inclined to follow advanced prices of Saturday. Shipments heavy. Shipments, 57,929 brls. First patents [in wood, f. o. b. Minneapolis], $5.50@5.70; second patents, $5.30@5.50; first clears, $3.90@4.10; second clears, $2.60@2.90. FLAX—Receipts, 37 cars; shipments, 3 cars. Closing price, $2.48½. BARLEY—Receipts, 94 cars; shipments, 28 cars. Closing range, 58@68c.

MILWAUKEE, Wis., Aug. 29.—FLOUR—Firm. WHEAT—Higher; No. 1 northern, $1.17@1.18½; No. 2 northern, $1.14@1.15½; December, $1.04@1.04⅛ bid; puts, $1.03⅝ asked; calls, $1.04⅝@1.04¾. RYE—Higher; No. 1, 74½c. OATS—Lower; standard, 34¼@35c. CORN—Lower; No. 3, [illegible] May, 60c asked; puts, 59½c asked; calls, [illegible] asked. BARLEY—Lower; No. 2, 72@73c; samples, 66@72c; medium, 73@72c; No. 3, 60@[illegible]; No. 4, 58@60c; rejected, 60@65c; Wisconsin, [illegible].

DULUTH, Minn., Aug. 29.—WHEAT—On track, No. 1 hard, $1.14½; No. 1 northern, $1.13⅝; No. 2 northern, $1.08⅝@1.11⅝; to arrive, No. 1 northern, $1.13⅝; No. 2 northern, $1.08⅝@1.11⅝; September, $1.13⅛@1.13⅝; December, $1.15; May, $1.18¼ bid. DURUM—On track, in store, to arrive, No. 1, 94¼c; No. 2, 92½c; September, 94⅛c bid; November, [illegible]; December, 96⅛c bid; May, $1.00⅛. FLAX—On track, in store, and to arrive, $2.49½; September, $2.49½ bid; October, $2.39½ bid; November, $2.39; December, $2.34. OATS—33⅝c. RYE—[illegible]c. BARLEY—Old, 63@67c; new, 60@70c. Receipts: Wheat, 120,396 bu; last year, 5,010;

BOARD OF TRADE TRANSACTIONS.

WHEAT.	Open.	High.	Low.	Aug. 29.	Aug. 27.
Sept.	1.00-⅛	1.00⅝-⅛	.99⅝	.99⅝-⅞	1.00
Dec.	1.04⅝-⅜	1.04⅝	1.03⅝	1.04-⅛	1.04¼-⅜
May	1.09⅝-⅜	1.09⅞	1.09	1.09¼	1.09⅝
CORN.					
Sept.	.61⅛	.61⅛	.60	.60⅛	.61
Dec.	.58⅛-⅜	.58⅛	.57⅝	.57⅝-⅜	.58⅝
May	.60⅝-⅛	.60⅝	.59⅝	.59⅝-60	.60¼-⅜
OATS.					
Sept.	.34¼	.34¼	.33⅞	.33⅞-⅛	.34¼
Dec.	.36⅞	.36⅞	.36⅜	.36⅜	.36⅞
May	.40⅛-40	.40	.39⅝	.39⅝-⅝	.39⅞
MESS PORK.					
Sept.	21.20	21.25	21.20	21.22½	21.20
Oct.	21.00	21.05	21.00	21.00	20.95
Jan.	18.70	18.72½	18.60	18.70	18.65
LARD.					
Sept.	12.12½	12.12½	12.10	12.12½	12.07½
Oct.	12.12½	12.12½	12.07½	12.12½	12.07½
Nov.	11.62½	11.65	11.60	11.65	11.52½
Jan.	10.65	10.70	10.62½	10.67½	10.60
SHORT RIBS.					
Sept.	12.35	12.35	12.30	12.32½	12.30
Oct.	11.87½	11.95	11.85	11.95	11.77½
Jan.	9.80	9.80	9.75	9.77½	9.70

Prices at Outside Markets.

WHEAT.

	Sept. High.	Sept. Low.	Sept. Close.	Dec. High.	Dec. Low.	Dec. Close.
New York	1.07⅛	1.07	1.07⅛	1.11⅜	1.10⅝	1.11
St. Louis	.98⅝	.98⅛	.98⅝	1.03⅝	1.02⅞	1.03⅛
Winnipeg	.....	.....	.....	1.02⅝	1.02⅛	1.02⅝
Duluth	1.14	1.13⅛	1.13⅝	1.15⅜	1.14⅛	1.15
Minneapolis	1.12⅛	1.11⅛	1.11⅝	1.14⅛	1.13⅝	1.13⅝
Kansas City	.98⅛	.97⅝	.98	1.01⅝	1.00⅝	1.01⅛
Toledo	1.03⅛	1.02⅝	1.03	1.07⅝	1.07	1.07
Baltimore	.....	.....	1.03	.....	.....	1.07¼

CORN.

	Sept. High.	Sept. Low.	Sept. Close.	Dec. High.	Dec. Low.	Dec. Close.
New York	.....	.....	68⅛	.....	.....	67
St. Louis	60	59⅝	59⅝	57	56⅛	56⅛
Kansas City	58⅝	58⅛	58⅛	55⅛	54⅝	54⅝

Grain Inspection.

	No. 2 or better.	Standard.	No. 3.	Low grades.	Total.
Winter wheat	49	...	40	7	96
Spring wheat	3	...	3	...	6
Velvet chaff	4	...	1	1	6
Corn	122	...	101	72	295
Oats	120	50	150	13	333
Rye	3	...	1	...	4
Barley	3	...	5	5	13
Totals	304	50	301	98	753

Inspected out from store: Wheat—No. 2 red, 40,000 bu. Corn—Sample grade mixed, 4,046 bu. Oats—Standard, 47,671 bu. Loaded from unlicensed elevators: Wheat—No. 2 red, 68 cars; No. 1 hard, 7,965 bu; No. 2 hard, 104,795 bu; No. 1 northern, 3 cars. Corn—No. 2 yellow, 4 cars and 40,702 bu; No. 3 yellow, 3 cars and 87,800 bu; No. 2 white, 3 cars; No. 3 white, 25,000 bu; No. 2 mixed, 2 cars. Oats—Standard, 2 cars and 312,397 bu; No. 1 white, 70,095 bu; No. 2 white, 47,550 bu; No. 3 white, 1 car; clipped white, 7 cars and 80,000 bu.

Primary Movement.

	Receipts Wheat.	Receipts Corn.	Shipments Wheat.	Shipments Corn.
Chicago	162,400	406,250	191,900	51,300
Milwaukee	63,280	74,580	15,820	10,170
Minneapolis	867,100	63,000	51,480	8,910
Duluth	120,393	3,756	233,800	.....
St. Louis	174,933	121,200	34,620	33,300
Toledo	34,000	2,100	58,600	7,100
Detroit	20,000	14,000	.....	6,873
Kansas City	842,000	121,200	135,600	43,200
Peoria	7,000	118,970	7,900	106,950
Total	1,791,106	925,056	729,620	267,803
Last year	1,423,629	607,527	640,556	382,233
New York	33,700	10,125	.....	.....
Boston	7,851	.....	.....	.....
Philadelphia	20,039	1,000	.....	.....
Baltimore	70,637	10,204	.....	.....
Galveston	4,000	.....	.....	.....
Total	136,227	21,329	.....	.....
Last year	329,361	24,295	195,442	.....

CASH GRAIN TRANSACTIONS.

FLOUR—Steady; winter wheat, patent, jute, $4.70@4.80; straight, jute, $4.40@4.50; clear jute, $3.70@3.90; spring wheat, special brands, wood, $6.40@6.55; Minnesota hard patent, jute, $5.40@5.60; Minnesota hard spring, straight, export bags, $5.10@5.20; first clears, $4.00@4.25; second clears, $3.00@3.20; low grades, $2.80@2.90; rye, white, per brl, jute, $3.95@4.10; dark, $3.80@3.90.

WINTER WHEAT—Steady. Track lots of No. 4 red were 96@97c; No. 3 red, 98½c@$1.00; No. 2 red, $1.01@1.01½; No. 4 hard, 96c; No. 3 hard, 99c; No. 2 hard, $1.01@1.02. Illinois proportional billing: Sample grade red, 96@97½c; sample grade hard, 97½c; No. 4 red, 90@97c; No. 3 red, 98c@$1.00; No. 2 red, $1.01@1.01½; No. 3 hard, 99¼@99½c; No. 2 hard, $1.01@1.01½.

SPRING WHEAT—Firm. Track lots of No. 4, $1.07@1.12; No. 3, $1.08@1.10; No. 2, $1.04; No. 3 durum, 95@97c; No. 2 velvet chaff, $1.01¼@1.01⅜; No. 2 mixed velvet chaff, $1.01@1.01¼. Illinois proportional billing: No. 4 spring, $1.08; No. 2 velvet chaff, $1.03; No. 1 mixed velvet chaff, $1.02.

CORN—Off ¼@¾c. Sales: In store, 145,000 bu mixed lots on p. t. Track, Chicago: Sample grade, 58@60c; No. 4 mixed, 60@60½c; No. 4 yellow, 60@61c; No. 3 mixed, 60½@61½c; No. 3 yellow, 61@61½c; No. 2 mixed, 61¼@61½c; No. 2 yellow, 61@61½c; No. 4 white, 60½@60¾c; No. 3 white, 61½@61¾c; No. 2 white, 61¾@62c. Illinois proportional billing: No. 4 mixed, 59@60¾c; No. 4 yellow, 60¼@61¼c; No. 3 mixed, 61¼@61½c; No. 3 yellow, 61@61½c; No. 2 mixed, 61½c; No. 2 yellow, 61⅛@62c; No. 4 white, 60¼@60¾c; No. 3 white, 61¼@61¾c; No. 2 white, 61¼@62c.

OATS—Off ¼@½c. Sales: In store, 175,000 bu white clipped on p. t. Track, Chicago: Sample grade, 32c; No. 4 white, 32¾@33c; No. 3 white, 33@34c; standard, 34@34¼c; No. 2 mixed, 31½@33c; No. 2 white, 34¼@35c. Illinois proportional billing: Sample grade, 32@32½c; No. 3 mixed, 30¼@31c; No. 3 white, 33¼@34c; standard, 34@34½c; No. 2 mixed, 31½@31¾c; No. 2 white, 34½@34¾c.

RYE—Steady. Track lots of No. 2, 73c. Illinois proportional billing: No. 2, 73c.

BARLEY—Firm. Sales free on board: Screenings, 30c; barley, 60@73c.

Cash Meat Prices.

HOG PRODUCTS—Steady. Cash lots of mess pork, $21.50@21.75; lard, $12.12½; ribs, $11.75@12.87½.

BEEF PRODUCTS—Quiet and steady. Quotable as follows: Beef hams, $21.50@22.00; extra mess beef, $15.00@15.50; plate beef, $16.50@17.25; extra plate beef, $17.25@17.75; edible tallow, 8¼@8¾c; pr. packers' do. 7⅝@7¾c; No. 1 packers' do 7⅛@7⅝c; No. 2 packers' do 5¾@6c; No. 1 renderers' do, 7¼@7½c; choice country do, 7⅝@7¾c; No. 2 country do, 5¾@6c; olea-stearine, 11¼@12c; extra oleo oil, 10¾@11c; oleo stock, No. 1, 10¼@10¾c.

GREASES—Trade moderate. Quotably as follows: Brown, 5¾@6¾c; yellow, 6@6½c; house, 6@6½c; B white, 6¾@6¾c; A white, 7@7¼c; choice white, 7⅝@7¾c.

COOPERAGE—Steady. Ash pork barrels, wood bound, 87½@90c; oak pork barrels, wood bound, 97½c@1.00; lard tierces, wood bound, $1.27½@1.30.

SOUTH WATER STREET BEEF.

	No. 1.	No. 2.	No. 3.
Ribs	17	12½	7
Loins	19	17	8½
Rounds	11	9½	7
Chucks	7½	6½	5½
Plates	7½	6¾	5½

VEALS.

50@60 lbs	9@10c	85@125 lbs, f'cy	12@12½c
65@85 lbs	10@11c	Heavy, coarse	9@10½c
85@100 lbs	11@11½c	Off stock	4@7c

corn, 3,756 bu; oats, 5,961 bu; barley, 50,229 bu; rye, 1,466 bu; flax, 17 bu. Shipments: Wheat, 233,800 bu; oats, 14,043 bu. Cars inspected: Wheat, 109; last year, 30; barley, 12; last year, 19; flax, 1; total, 122; on track, 325.

NEW YORK, Aug. 29.—RYE—Steady. BARLEY—Quiet. WHEAT—Spot irregular; No. 2 red, $1.07 elevator and $1.08⅛ f. o. b. afloat; new No. 1 northern, Duluth, $1.22⅝ f. o. b. to arrive. Futures: September, $1.07@1.07⅛, closed $1.07⅛; December, $1.10⅝@1.11⅛, closed $1.11; May closed $1.15⅛. Receipts, 83,700 bu. CORN—Spot easy; No. 2, 69c, elevator domestic basis, to arrive. Futures without transactions; September closed 68⅛c; December, 67c; May, 67⅛c. Receipts, 10,125 bu; shipments, none. OATS—Spot steady; new standard white, 39c; new No. 2 white, 39½c; do No. 3, 39c; do No. 4, 38⅛c. Futures were easier on the big visible supply increase, closing ⅜c lower; December, 41⅝@42c, closed 41⅝c. Receipts, 160,125 bu.

KANSAS CITY, Mo., Aug. 29.—Close: WHEAT—Futures, September, 98@98⅛c; December, $1.01⅛; May, $1.05⅛. CORN—September, 58⅛@58¼c; December, 54⅝c; May, 57⅛@57⅝c. Cash: WHEAT—Unchanged to ½c higher. No. 2 hard, 99¼c@$1.03; No. 3, $1.00½@1.02; No. 2 red, $1.01; No. 3, 98c@$1.00. CORN—Unchanged to ½@1½c lower; No. 2 mixed, 58¾c; No. 3 mixed, 58½c; No. 2 white, 59@59½c; No. 3, 58½c. OATS—Unchanged. No. 2 white, 34½c; No. 2 mixed, 31@33c. RYE—No. 2, 80@83c. Receipts—Wheat, 285 cars.

ST. LOUIS, Mo., Aug. 29.—Close: WHEAT—Futures weak. September, 98⅛c; December, $1.03@1.03⅛. CORN—Lower. September, 59⅝@59¾c; December, 56⅛c. OATS—Lower. September, 31⅜c; December, 35c. WHEAT—Cash firm. Track No. 2 red, $1.00@1.04; No. 2 hard, $1.00@1.01. CORN—Weak. Track, No. 2, 60c; No. 2 white, 61@62c. OATS—Firm. Track No. 2, 31@32c; No. 2 white, 34@35c. RYE—Unchanged, 80c.

TOLEDO, O., Aug. 29.—CLOVERSEED—Cash, $9.05; October, $8.87½; December, $8.85; March, $8.85. TIMOTHY—Prime, $3.50; August, $3.50; September, $3.50. ALSIKE—Prime, $8.65; August, $8.65; September, $8.60.

PEORIA, Ill., Aug. 29.—CORN—Lower; No. 3 white, 59½c; No. 2 yellow, 59¼@59⅝c; No. 3 yellow, 59c; No. 3, 59c; No. 4, 58c. OATS—Steady; No. 2 white, 34c; No. 3 white, 33¾@33½c; No. 4 white, 33c.

CINCINNATI, O., Aug. 29.—WHEAT—Steady, $1.00@1.02. CORN—Easy, 61½@62c. OATS—Easy, 32½@33c. RYE—Quiet, 74@76c.

Liverpool Grain Market.

LIVERPOOL, Aug. 29.—Closing: WHEAT—Spot dull; No. 2 red western winter, no stock. Futures quiet; October, 7s 7⅜d; December, 7s 8⅜d; March, 7s 9d. CORN—Spot steady; old American mixed, 5s 11⅛d. Futures quiet; September, 4s 9⅛d; October, 4s 9⅛d.

METALS.

NEW YORK, Aug. 29.—COPPER—Standard, dull; spot and August, $12.27½@12.30; September, $12.27½@12.35; October, November, and December, $12.30@12.35. London firm, spot, £56 2s 6d; futures, £56 18s 9d. Arrivals reported at New York today, 50 tons. Custom house returns show exports of 25,543 tons so far this month. Lake copper, $12.87½@13.00; electrolytic, $12.62½@12.75, and casting, $12.25@12.50. TIN—Easy, spot, $35.62½@36.00; August, $35.65@36.00; September, $35.55@35.57½; October, $35.20@35.50; November, $34.55@34.90. Sales, 10 tons September at $35.57½. LEAD—Dull, $4.40@4.50, New York; $4.25@4.30, East St. Louis, London, spot, £12 10s. SPELTER—$5.35@5.45, New York; $5.20@5.25, East St. Louis; London spot, £22 15s. IRON—Cleveland warrants, 49s 6d in London; locally iron was quiet; No. 1 foundry northern, $16.00@16.50; No. 2, $15.50@16.00; No. 1 southern and No. 1 southern soft, $15.75@16.25.

ANTIMONY—Continued weakness in the market was apparent, due to large offerings of ordinary brands at slight concessions. Prices are $7.87½@8.12½ for Cookson's, $7.75@7.87½ for Hallett's, and $7.12½@7.25 for ordinary brands. The London market is quoted at £29 for Hallett's and £28 for ordinary brands.

ST. LOUIS, Mo., Aug. 29.—LEAD—Lower, $4.27½@4.30. SPELTER—Firm, $5.25.

Oils.

CHICAGO, Aug. 29.—OILS—Standard white, 150, 9⅝c; perfection, 10c; headlight, 175, 11c; eocene, 11½c; elaine, 17½c; V. M. P. naphtha, 12c; Michigan test, w. w., 11½c; p. w., 10½c; gasoline, 14½c; raw linseed oil, single brls, 89c; 5 brl lots, 88c; boiled linseed oil, single brls, 90c; 5 brl lots, 89c; turpentine, 75½c; summer black oil, 7c; winter black oil, 6½c.

NEW YORK, Aug. 29.—COTTONSEED OIL—Firm. Prime crude southeast, 6.80c October; prime summer yellow, 10.60@12.00c; September closed 10.11@10.14c; October, 8.88@8.89c; November, 7.71@7.73c; December, 7.37@7.38c; January, 7.37@7.38c. PETROLEUM—Steady.

OIL CITY, Pa., Aug. 29.—Credit balances, $1.30. Runs, 233,712; average, 158,882; shipments, 410,-752; average, 188,647.

TOLEDO, O., Aug. 29.—OIL—North Lima, 89c; South Lima, 77c; Indiana, 77c.

PITTSBURG, Pa., Aug. 29.—OIL—Closed $1.30.

Resin, Turpentine.

SAVANNAH, Ga., Aug. 29.—TURPENTINE—Firm, 70@70½c; sales, 1,010 casks; receipts, 630; shipments, 2,200; stocks, 11,746. RESIN—Firm; sales, 1,986 brls; receipts 683; shipments, 2,116; stocks, 63,227. Quote: B, $5.60@5.70; D, $5.70@5.75; E, $5.80@5.85; F, $5.90@6.00; G, $5.90@6.05; H, $5.95@6.05; I, $6.10; K, $6.20; M, $6.30@6.35; N, $6.50@6.60; W G, $6.75; W W, $6.75.

WILMINGTON, N. C., Aug. 29.—SPIRITS TURPENTINE—Steady, 66c; receipts, 35 casks. RESIN—Steady, $5.00; receipts, 142 brls. TAR—Firm, $2.50; receipts 12 brls. CRUDE TURPENTINE—Firm, $4.00, $5.25, and $5.75; receipts, 40 brls.

NEW ORLEANS, La., Aug. 29.—RESIN—Receipts, 68 brls. TURPENTINE—Nothing; exports none.

NEW YORK, Aug. 29.—RESIN—Quiet. TURPENTINE—Firm; machine brls, 73½c.

Hay.

CHICAGO, Aug. 29.—HAY—Steady. Receipts, 606 tons; shipments, 49 tons. Choice timothy, $19.50@20.50; No. 1, $18.00@19.00; No. 2 and No. 1 mixed, $16.00@17.50; No. 3 and No. 2 mixed, $12.00@15.50; Kansas and Oklahoma prairie, choice, $15.00@15.50; No. 1, $14.00@14.50; No. 2, $10.00@13.00; Iowa, Minnesota, Nebraska, and Dakota prairie, choice, $13.00@14.00; No. 1, $11.50@12.50; No. 2, $8.00@10.50; Illinois, Indiana, and Wisconsin, feeding, $10.00@12.00; packing, $8.00@9.50. STRAW—Rye, $7.00@7.50; oats, $5.00@5.50; wheat, $5.00.

SPRING CHICKENS SHOW LOSS: POOR SALE IN SPITE OF CUTS.

Potato Trade Is Firmer—Eastern Fancy Stock Sells at 78@80c Per Bu. in Car Lots—Butter and Eggs Steady.

Spring chickens are inactive in the Chicago market and reductions of 1½@2c a lb in the last three days have failed to bring relief. Offerings were pressed on sale at a decline of ½c yesterday, but they moved slowly at the prices and many coops had to be carried over unsold. Other descriptions of live and dressed poultry sold briskly at unchanged values, with turkeys and old chickens clearing particularly well.

Further improvement was reported in the market for potatoes, and sales of fancy stock from eastern points were made at 78@80c per bu in car lots. A satisfactory reduction of accumulations on track was effected and the market was in a healthy position. Butter, eggs, and cheese sold moderately at steady prices. Green vegetables and fresh fruits showed little change.

EGGS.

Receipts were 10,701 cases and prices unchanged. Quotations:

Extras	25c	Dirties	10@12c
Prime firsts	22c	Miscellaneous, cases returned	14½@17½c
Firsts	20c		
Ordinary firsts	18c	Do, cases included	15@18c
Checks	8@9c		

KANSAS CITY, Mo., Aug. 29.—EGGS—Extras, 23c; firsts, 31c; seconds, 13½c.

ST. LOUIS, Mo., Aug. 29.—EGGS—Firm; 21c.

PHILADELPHIA, Pa., Aug. 29.—EGGS—Firm; Pennsylvania and other nearby firsts, f. c., 25c at mark; do current receipts, in returnable cases, 23c at mark; western firsts, f. c., 25c at mark; do current receipts, f. c., 23c at mark.

NEW YORK, Aug. 29.—EGGS—Steady; receipts, 8,038 cases; Pennsylvania and nearby hennery white, 28@33c; do gathered white, 25@29c; do hennery brown, 27@29c; do gathered brown, 25@27c; fresh gathered, extra first, 24@25c; do first, 22@23c; do seconds, 20@21c.

BUTTER.

Receipts were 14,934 tubs, and the market held steady. Quotations:

Extra creamery	29c	Do seconds	24½c
Extra firsts	27c	Packing	21½@22c
Do firsts	25½c	Dairies, extras	27c

PHILADELPHIA, Pa., Aug. 29.—BUTTER—Firm; extra western creamery, 33c; do nearby prints, 34c.

ELGIN, Ill., Aug. 29.—[Special.]—BUTTER—30c; firm; output Elgin district for week, 793,200 lbs.

KANSAS CITY, Mo., Aug. 29.—BUTTER—Creamery, 29c; firsts, 27c; seconds, 25c; packing stock, 22½c.

NEW YORK, Aug. 29.—BUTTER—Irregular; receipts, 3,954 pkgs; creamery specials, 31½@32c; extras, 30½@31c; third to first, 24½@29½c; state dairy, common to finest, 22½@28½c; process, second to special, 22½@27c; western factory, 22@24c; western imitation creamery, 24@25c.

ST. LOUIS, Mo., Aug. 29.—BUTTER—Steady; creamery, 26@30½c.

CHEESE.

Limburger cheese sold more slowly, but all other descriptions were firmly held. Following prices were quoted to the trade:

Western twins	16c	Swiss	19c
Daisies	16c	Limburger	14¾@15c
Young Americas	17c	Brick	16c
Longhorns	17c		

NEW YORK, Aug. 29.—CHEESE—Barely steady; receipts, 1,100 pkgs; state whole milk specials, 16@17½c; do fancy, 15½c; do prime, 13@15½c; do fair to good, 13⅝@14½c; do common, 10⅝@12½c; skims, full to special, 12½@13c.

PHILADELPHIA, Pa., Aug. 29.—CHEESE—Firm; New York full creams, choice, 16@16¼c; do fair to good, 15¼@15¾c.

POULTRY.

Receipts were nine carloads by freight and fair runs by express. A still larger movement from the country is expected, but brisk buying by retailers and dressers supported the market for all descriptions at a steady level, with the exception of spring chickens, which were ½c lower. Quotations:

Live—		Iced—	
Fowls	13c	Chickens	13½c
Springs	14½c	Broilers	15@15½c
Roosters	9c	Roosters	10c
Turkeys	20c	Turkeys	20c
Ducks	13c	Ducks	12½@13c
Geese, old	9c	Geese	7@8c

NEW YORK, Aug. 29.—POULTRY—Alive steady; western springers, 16½c; fowls, 14½c; turkeys, 10@14c. Dressed irregular; western broilers, 17@20c; fowls, 14@17c; turkeys, 18@22c.

ST. LOUIS, Mo., Aug. 29.—POULTRY—Quiet; chickens, 12½c; springs, 14c; turkeys, 19c; ducks, 9@11c; geese, 6@9c.

VEGETABLES.

Receipts of potatoes were only 20 cars, which, with cool weather, enabled receivers to keep the market in a healthy condition.

Cucumbers, doz.	.25@35c	Turnips, sacks	.75c@$1.00
Celery, Michigan, box	.80@90c	String beans	.50@75c
Carrots, 100 bunches	$1.25	Do wax	.40@75c
Lettuce, head, tub	.75@90c	Dry onions, sacks, 70 lbs	$1.00@1.25
Do leaf, tubs	.25@30c	Sweet corn, sacks	.25@60c
Potatoes, bu	.75@80c	Beans—	
Peppers, ¼ bu	.15@25c	Hand picked per bu	$2.65@2.75
Parsley, doz	.10c	Red kidney, bu	$4.25@4.50
Beets, 100 bunches	$1.25	Brown Swedish, bu	$3.25@3.50
Cabbage, large crates	$1.25@1.75	Limas, Cal., 100 lbs	$5.25
Tomatoes, 4 bas-kets	.20@50c		

FRUITS.

California deciduous fruits were in excessive supply and had to be sold at low prices to avoid loss to shippers. Apples also had an easier undertone, with the inferior quality of the offerings depressing the market and restricting purchases of best buyers. One carload of grapes was received. The quality of the early varieties was mediocre and attracted few buyers. Quotations:

Apples, brls	$1.75@4.50	Gem melons—	
Do bu. bskts	.50c@$1.25	Standard, Colo	$1.50@2.00
Crab apples, bu	$1.50@1.75	Illinois bu basket	.50@90c
Lemons, box	$5.00@6.50	Michigan, ⅛ bu basket	.25@50c
Peaches, 6 baskets	$1.00@2.00	Osage—	
Do 1 bu	.75c@$2.00	Crates	.50c@$1.00
Pears, Cal., box	$2.00@2.75	Watermelons, per car	$60.00@150.00
Oranges, box	$4.00@4.75		

DEATHS.

IN MEMORIAM.

MANSFIELD—Richard Mansfield. Waiting, Aug. 30, 1907:
"So many worlds, so much to do,
So little done, such things to be,
How know I what had need of thee,
For thou wert strong as thou wert true?

SAGER—In loving memory of Nelson A. Sager, 1907-1910.

ABEL—Caroline L. Abel, nee Klos, beloved wife of Louis Abel, daughter of Mrs. Leoni Lobstein, suddenly, Aug. 28. Funeral Tuesday, Aug. 30, at 2 p. m., from late residence, La Grange, Ill., to Waldheim. Train to La Grange leaves Union depot 1:30 p. m.

ADAMS—Edward Adams, Aug. 29, 1910. Funeral services at the Western Casket and Undertaking chapel, Michigan-av. and Randolph-st., Tuesday evening, 8:30, under the auspices of Timoleon lodge 351, K. of P. Burial Wednesday, Beardstown, Ill.

CONGLETON—Aug. 28, 1910, Elma Hemenway Congleton, wife of James A. Congleton, age 64 years, 8 month and 2 days. Funeral service at her late residence, 309 North Willow avenue, Austin, Thursday, Sept. 1, at 12:30 p. m. Interment at Wheaton.

DENNIS—John J. Dennis, husband of Carrie Hatton, Monday, Aug. 29, at 3 p. m.; son of Mrs. John Dennis, Irving Park, Ill.; brother of Mrs. J. J. Landy, Toronto, Ont., Mrs. M. A. Dunn, Mrs. Katherine Martin, W. R., George W., Charles A., Fred T., and Albert E. Dennis. Funeral Thursday, Sept. 1, 1910, at 10 a. m., from 2653 N. Halsted-st. to Mount Carmel church; carriages to Calvary cemetery.

DETWILER—Emanuel Detwiler, born March 9, 1829, in Basle, Switzerland. Funeral private, Wednesday, from 654 E. 44th-st. Milwaukee papers please copy.

FINEGAN—Mary Ann Finegan, Aug. 29, 1910, beloved sister of Catherine, Thomas, Patrick, John, and Michael Finegan. Funeral Wednesday, Aug. 31, at 9 a. m., from her late residence, 321 W. 28th-pl., to St. James' church, where high mass will be celebrated, thence by carriages to the Northwestern depot, by cars to Calvary.

FRITCHEY—Foster Fritchey, M. D., Sunday, Aug. 28, at residence, 5403 Lakewood-av., beloved husband of Laurie Apple Fritchey. Philadelphia papers please copy.

GWYNN—Catherine Boland Gwynn, Aug. 28, 1910, beloved mother of Mrs. Elizabeth Burns, Mrs. Ann Hamilton, James E., and Thomas Boland, and Mrs. J. Fairbanks. Funeral Tuesday at 9 a. m. sharp from her son's residence, 2738 Diversey-ct., to Our Lady of Mount Carmel church, by carriages to Calvary.

HUMMEL—Mrs. Abigail D. Hummel passed away at 2 a. m. eighth month and twenty-ninth day, at 4146 Ellis-av. Funeral private. Burial at Hillsdale, Mich., Aug. 31. Hillsdale papers please copy.

LARKIN—Martin H. Larkin, 906 S. Fourth avenue, Maywood, Ill., beloved husband of Mary E. Larkin, father of Cyrus M. Larkin, Mrs. R. C. Caldwell, Mrs. H. T. Beard, Ada G., William H., and Eulalia A. Larkin. High mass at St. James church, Wednesday morning, at 9:30, thence by carriages to Mount Carmel.

MATTHEWS—Frederick N. Matthews, at his residence, 5440 Michigan-av., Aug. 27, 1910, aged 51 years. Funeral services from Boydston Bros.' chapel, 4227 Cottage Grove-av., Tuesday, Aug. 30, at 2 p. m., automobiles to Oakwoods.

MOLLOY—Edward P. Molloy, aged 28 years, Aug. 29, 1910, at his residence, 656 Monroe-st., son of the late Edward and Anna Molloy, nee Powers, brother of Patrick, Mrs. Henry Schneider, James Molloy, Mrs. V. J. Coakley, and Mrs. E. L. Roach. Funeral Wednesday at 9 a. m. to Our Lady of Mount Carmel church by carriages to Mount Carmel.

PRIBYL—Stephen Prybil, 69 years 3 months 21 days, father of Juliette Geringer, Blanche Kapsa, and Richard S., at his daughter's home, 3051 Logan-blvd., Aug. 29, after a short illness. Funeral Thursday, Sept. 1, 1 p. m., to Bohemian National cemetery.

RIETH—Margaretha Rieth, at New York City, Aug. 27, age 90 years, beloved mother of Mrs. Mina Hand Poole, Mrs. Katherine Tischke, and Herman Rieth. Funeral at St. Boniface cemetery, Tuesday, Aug. 30. Burial private.

ROBERTS—Edgar E. Roberts, at Omaha, Neb., Aug. 29, son of Margaret Y. and the late Charles Roberts, of 1763 Cullum avenue, Ravenswood. Funeral notice later.

SAWYER—James F. Sawyer, Aug. 28, 1910, age 44 years, beloved father of Lena, Eben, James, and Herbert Sawyer. Funeral Tuesday 3 p. m., from her late residence, 3248 Carroll-av. Burial at Pullman, Mich., Aug. 31.

SPURGIN—Ann Rebecca Spurgin, Aug. 29, 11:30 a. m., in her 84th year, widow of Samuel S. Spurgin. Funeral services Aug. 30, 3 p. m. Interment Jacksonville, Ill., Aug. 31. Jacksonville (Ill.) papers please copy.

STUART—Alexander A. Stuart, 12 years 3 months and 15 days, only beloved son of Fred C. and Anna Stuart, Aug. 24. Funeral Monday, Aug. 29, from 3508 Sheffield-av., 2 o'clock p. m.

WELLS—Thomas Edmund Wells. Funeral from his late residence, 4733 Vincennes-av., Wednesday, Aug. 31, 1910, at 2 o'clock p. m. Interment private.

WEISS—Henrietta Weiss, daughter of Mrs. Martha Weiss and the late Joseph Weiss. Sister of Paul and Arthur Weiss. Niece of Selma Coper. Funeral Tuesday at 2 p. m. from Klaner's chapel, 4717 Evanston-av.

WILSON—Mary Jane Wilson [nee Graham], beloved wife of Archibald R. Wilson, fond mother of Archie Graham Wilson, entered into rest Monday, Aug. 29. Funeral from her late residence, 1406 E. 54th-st., Wednesday, Aug. 31, at 2:30 p. m. By carriages to Oakwood. Melbourne, Australia, and Ottawa, Canada, papers please copy.

LEGAL NOTICES AND PROPOSALS.

NOTICE IS HEREBY GIVEN THAT SEALED bids will be received for the purchase of $10,000.00 of construction bonds of School District No. 24, in Josephine County, Oregon, drawing 5% interest, payable semi-annually, said bonds payable absolutely in 20 years. Said bids shall be sealed and be accompanied by a certified check for $1,000.00, and will be received up to and including the 6th day of September, 1910, and that the School Board will open and consider said bids September 7th, 1910, at 3 o'clock p. m. of said day. Said Board reserves the right to reject any and all bids. Bids should be handed or addressed to FRANK THOMPSON, Clerk of the School Board of School District No. 24, Merlin, Josephine County, Oregon.

NOTICE IS HEREBY GIVEN THAT SEALED bids will be received for the purchase of $5,000 of construction bonds of School District No. 27, in Josephine County, Oregon, drawing 5% interest payable semi-annually, said bonds payable absolutely in twenty years. Said bids shall be sealed and be accompanied by a certified check for $500, and will be received up to and including the 30th day of September, 1910, that the School Board will open and consider said bids on the 1st day of October, 1910, at 3 o'clock p. m. of said day. Bids should be handed or addressed to F. M. STASON, Clerk of the School Board of School District No. 27, Wolf Creek, Josephine County, Oregon.

CAST-OFF CLOTHING.

STARR & SACKS, 343 N. CLARK-ST., PAY HIGHEST PRICES FOR LADIES AND GENTS CASTOFF CLOTHING, EVENING AND DINNER GOWNS. PHONE RANDOLPH 3813.

MRS. H. STARR, 367 S. STATE-ST., PHONE Harrison 3686, Drexel 674, pays highest prices for ladies' and gents' discarded clothes.

LEVINE PAYS HIGHEST PRICES FOR GENTS' and ladies' fancy street clothes, evening gowns, feather beds, furs. 1254 Jefferson. Tel. Canal 1103.

H. SILBERSTEIN, 1231 N. CLARK-ST., PAYS highest price for ladies' and gent's clothing. North 3350.

MRS. H. SCHNEIDER, 3025 COTTAGE GROVE-av., buys ladies' castoff clothing. Doug. 4740.

JOSEPH GOLDSTEIN, 1351 S. UNION-ST., PAYS highest prices for castoff clothes. Postal.

WATCHES, JEWELRY, ETC.

20% CUT ON DIAMONDS, JEWELRY, ARTS, antiques, and rare curios; collections from all over the world to be disposed of at cut prices. We buy as well as sell. J. W. Townsend, 1554 Wabash.

ANTIQUE JEWELRY—SPLENDID SPECIMENS direct from our foreign buyers; attractive prices, quality guaranteed. 908 Heyworth Bldg.

FOR SALE—CHEAP FOR CASH, 3 DIAMOND rings, pendant, earrings. Address J 562, Tribune.

BOATS, YACHTS, ETC.

WECKLER BOAT CO., 2719 IRVING PK.-BLVD. and river, builders of high grade craft from 8 ft. dingy to 75 ft. cruisers; best of materials and workmanship. Family launches, 18-21-25 ft. and 28 ft., shallow draft, for immediate delivery. Call or phone I. P. 118.

FOR SALE—18 FOOT LAUNCH, LINCOLN Park lagoon. Inquire 2829 Archer-av.

BARTER AND EXCHANGE.

LADY LIVING NEAR IRVING PARK-BLVD. and Clark-st. will do hairdressing in return for piano lessons. Address L C 333, Tribune.

9 ROOM FURN., CHEAP FOR CASH; WILL consider 3 or 4 room flat on South Side in exchange. 2507 Indiana-av.

OFFICE DEVICES.

FOR SALE—NICE ASSORTMENT OF SECOND hand duplicating machines, bargains. Room 605, 215 Dearborn-st.

FOR SALE—MULTIGRAPH; LITTLE USED. G. E. PERLEWITZ, 606 E. 47th-st.

PICTURES, FRAMES, ETC.

WHAT MORE APPROPRIATE GIFT THAN A beautiful picture handsomely framed? F. A. BRYDEN CO., 183 WABASH-AV.

ACCIDENT AND LIFE INSURANCE.

ARCANIAN ACCIDENT ASSN., 85 DEARBORN-st., Chicago, insures against all accidents; death, $5,000; weekly, $25; annual cost, $9; life, health, and accident policy, $16. Agents wanted.

ARTS AND ANTIQUES.

FINE ANTIQUE FURNITURE, ALSO REpaired, refinished, and reproduced to order. 2330 Michigan-av.

BOOKS AND MAGAZINES.

SELL YOUR BOOKS? WE PAY CASH, SINGLE volumes or entire libraries. Phone Central 6060. MORRIS BOOK SHOP, 165 Wabash-av.

DETECTIVE AGENCIES.

ALEXANDER'S DETECTIVE AGENCY, 171 Washington-st. Reliable evidence collected by experienced operatives. Phone Main 1806.

FOR SALE.

FOR SALE—TWO OPTICAL TRIAL CASES, nearly new. Room 412, 225 Dearborn-st.

MONUMENTS.

CHAS. G. BLAKE & CO., 719 WOMAN'S TEMPLE. Reliable makers of monuments and mausoleums.

SITUATIONS WANTED—MALE.

Bookkeepers and Clerks.

SITUATION WANTED—ACCOUNTANT, AUDITOR, credit man, office manager; first class correspondent on collections or M. O.; 5 languages; familiar with export; law graduate; thoroughly experienced; 8 years with firm; hard worker; reliable, loyal. Address J 541, Tribune.

SITUATION WANTED — BOOKKEEPER, EXPERT office man of merit, single, 38, desires connection, 18 years' mercantile, mfg., public accounting, habits and high character credentials, open to investigation; start $1,500; would leave city; temporary audit acceptable. Address E 401, Tribune.

SITUATION WANTED — CORRESPONDENT OR gen. office man; ambitious, energetic, with executive ability handling sales, reclamations, col. or credits; 7 years' exp.; age 27; A1 education and personality, backed by a good record and refs. Allow me to prove myself. Address E 252, Tribune.

SITUATION WANTED — YOUNG MAN, HIGH school graduate, with some office experience, desires position in office where conscientious service is required and appreciated. Address E 256, Tribune.

SITUATION WANTED—AS BKPR. AND CORR.; have H. S. and B. C. ed.; also 3 years' exp. in these lines with mail order concern; temperate; faithful to duties; minimum $75; references. Address H 388, Tribune.

SITUATION WANTED—A CHICAGO BUSINESS man of high executive ability, now employed, married, desires high grade position with responsible firm requiring man above the ordinary; immediate engagement desired. Address H 171, Tribune.

SITUATION WANTED — YOUNG MAN, 15 YRS. varied commercial exp., holding position of trust and responsibility; desires change; good bookkeeper, general office man, and Spanish correspondent. WM. EDWARD, 2125 W. Adams-st.

SITUATION WANTED—BOOKKEEPER AND accountant now employed, wants to take charge of a full set of books or small discounting department; 10 years' exp. in a large general office. Address J 545, Tribune.

SITUATION WANTED—YOUNG MAN, 22, DEsires spare time work; clerical, stenography, etc.; 2 or 3 hours evenings; Northwest Side preferred; Saturday after 1 p. m. Address D 142, Tribune.

SITUATION WANTED—BOOKKEEPER AND office man; permanent; 5 years in charge of books; operate typewriter; prefer lumber or real estate office; loop or West Side; references. Address E 158, Tribune.

SITUATION WANTED—OFFICE; MARRIED man, well educated, age 25, 5 yrs. gen. exp.; clerical, stenographic, correspondent, references; nothing considered under $18 per wk. Address F 558, Tribune.

SITUATION WANTED—GENERAL OFFICE man now employed, wants to make change; thoroughly experienced in bookkeeping, cashier, collections, correspondence, etc.; can furnish bond. Address F 560, Tribune.

SITUATION WANTED—CLERICAL WORK BY EXPERIENCED, COMPETENT YOUNG MAN, 21; GOOD PENMAN; ACCURATE FIGURER; BEST REFERENCES. ADDRESS J 529, TRIBUNE.

SITUATION WANTED—FIRST CLASS BOOKkeeper, age 30, married, will start reasonable where ability will regulate salary. Address F 444, Tribune.

SITUATION WANTED — CORRESPONDENT and translator in Polish, Lithuanian, and Russian languages; can devote part or all day or work at home. Address H 411, Tribune.

SITUATION WANTED — HOTEL CLERK AND bookkeeper; prefer nights; thoroughly experienced; now employed prominent hotel. Address E 392, Tribune.

SITUATION WANTED — BOOKKEEPER, 10 years' exp., energetic, reliable and accurate; familiar with all office details; A1 refs.; $80. Address H 557, Tribune.

SITUATION WANTED — BOOKKEEPER, ACcountant; young, married, aggressive man; now employed. Full information on request. Address K 573, Tribune.

SITUATION WANTED—YOUNG MAN, 21, 5 years' business experience; knowledge bookkeeping, credits, and collections. Address D 542, Tribune.

SITUATION WANTED—AMBITIOUS YOUNG college man, 24, some business experience, wishes responsible position with opportunity for advancement; references. Address D 480, Tribune.

SITUATION WANTED—YOUNG MAN, BOOKkeeper, cashier; 7 years' mfg., commercial exp.; reliable, accurate; ref.; $75. Address F 288, Tribune.

SITUATION WANTED — YOUNG MAN, 21 YRS., bookkeeper-cashier; 3 years present position; desires change; bond and references. Address E L 23, Tribune.

SITUATION WANTED — OFFICE CLERK, young man 21 years; h. s. graduate, 4 years' exp.; rapid and accurate; refs. Address F 386, Tribune.

SITUATION WANTED — COMPETENT D. E. bookkeeper, stenog.; acquainted with autos and accessories; desires position with auto concern. Address H 492, Tribune.

SITUATION WANTED—BOOKKEEPING OR clerical work; bright, energetic, neat appearing young man, 23; best of refs.; $18. Address H 377, Tribune.

SITUATION WANTED—OFFICE CLERK, 8 years general office and bookkeeping experience; exceptionally hard worker; references. Address F 332, Tribune.

SITUATION WANTED—BOOKKEEPER, CASHier, general office work; good penman; highest reference and bond; firm who would appreciate honesty and ability. Address H 143, Tribune.

SITUATION WANTED—A YOUNG MAN, AT present an assistant storekeeper, desires a position in sales department of a steel company; salary reasonable. Address K 568, Tribune.

SITUATION WANTED — BOOKKEEPER, 21, college education, 3 years' exp., competent and reliable; moderate salary; refs. Address F 473, Tribune.

SITUATION WANTED — BOOKKEEPER, ACcountant, and auditor; 10 yrs.' exp. corporation accounting; age 30; ref.; $25 week. Address E 121, Tribune.

SITUATION WANTED — 8 YEARS' MFG. AND wholesale exp.; keeping complete set books, handling accounts, credits, collections, cash, and general office work; refs. Address F 400, Tribune.

SITUATION WANTED—YOUNG MAN, 21 YRS., 2 yrs. high school, 1 yr. office exp., desires to perfect himself as clerk and asst. bookkeeper. Address F 364, Tribune.

SITUATION WANTED — EXPERIENCED OFfice hand, bookkeeper, and stenographer desires position from 7 to 12 evenings. Address H 137, Tribune.

SITUATION WANTED—CLERICAL OR OTHERwise; married man of 24; will start at bottom; reference. Address D W 71, Tribune.

SITUATION WANTED — CORRESPONDENT; young man; can readily adapt myself to any line; begin $15. Address H 393, Tribune.

SITUATION WANTED — BY REGISTERED druggist, German; well experienced; good habits; best references. Address K 526, Tribune.

SITUATION WANTED—BY YOUNG MARRIED man as general office clerk; 6 years' exp.; ref. Address L E 471, Tribune.

SITUATION WANTED—YOUNG MAN, 26; EXP. clerical work; executive ability. Address E 123, Tribune.

SITUATIONS WANTED—SUNDAY AND EVENing work, by two experienced bookkeepers, now employed. Tel. Douglas 2515.

SITUATION WANTED — YOUNG MAN, AGE 21, general office work; 5 years' experience; bond and references. Address E L 22, Tribune.

SITUATION WANTED — CORRESPONDENT; young man, 20; experience in shipments and credits; small firm. Address K 521, Tribune.

SITUATION WANTED—YOUNG MAN, 23, UNIversity education, exp. investigator and clerical work; best ref. Address D 193, Tribune.

SITUATION WANTED — REGISTERED PHARmacist; middle aged; city exp. Address F 573, Tribune.

SITUATION WANTED — ASST. BOOKKEEPER or clerk; 20; hard worker; ref. Address F 213, Tribune.

SITUATION WANTED — YOUNG MAN, 19 YRS., with 3 years' exp. in bank. Address E 105, Tribune.

SITUATION WANTED — CLERICAL WORK, between 7:30 and 10:30 a. m.; good refs. Address H 539, Tribune.

SITUATION WANTED — CASHIER, BOOKkeeping and office exp. best ref; age 29. Address H 529, Tribune.

SITUATION WANTED—BY AN EXPERIenced Multigraph Operator. Tel. Midway 2219.

SITUATION WANTED—BY A YOUNG MAN who has clerical, collector, and cashier's exp.; must pay $75 or over. Address D 548, Tribune.

SITUATION WANTED—YOUNG MAN, 18, bookkeeper; 1 year's experience; $10; ref. Address D 572, Tribune.

SITUATION WANTED—BOOKKEEPER; COMpetent young man; $18; 4 yrs. present position; desires wider scope. Address H 367, Tribune.

SITUATION WANTED—YOUNG MAN; 4 YRS. office exp.; b. k. knowledge. Address E 140, Tribune.

SITUATION WANTED—BOOKKEEPER, CASHier, steno.; office details, reliable, hustler. Address H 323, Tribune.

SITUATION WANTED—FIRST CLASS ACcountant and office man wants position as bookkeeper or office manager. Address H 405, Tribune.

SITUATION WANTED—YOUNG MAN AS clerk or would like to learn good business; age 26; reference. Address H 368, Tribune.

SITUATION WANTED—FULL REGISTERED pharmacist; competent, experienced, desires relief work or steady. Address H 158, Tribune.

SITUATION WANTED — CORRESPONDENT; exp. all kinds of business correspondence; clean cut and energetic; best ref. Address F 211, Tribune.

SITUATIONS WANTED—BY 2 YOUNG MEN, 18 years old, to do clerical work 2 or 3 hours in the evening; at present emp. Address K 594, Tribune.

SITUATION WANTED — CLERK OR ASST. bkkpr.; 23; 3 yrs.' exp. Address K 530, Tribune.

SITUATION WANTED — SMALL SET OF BOOKS to write up, etc., eve. Address H 428, Tribune.

SITUATION WANTED — REG. PHARMACIST; steady relief work. Address F 253, Tribune.

SITUATION WANTED—OFFICE CLERK; 24; 6 years' exp.; refs. Address H 519, Tribune.

Accountants and Auditors.

SITUATION WANTED—BY A MARRIED MAN, 28 years old, as auditor, chief clerk, or cashier in either a banking or mercantile business; if you want a first class clerk write me; my references are the best. Address E 114, Tribune.

SITUATION WANTED—SENIOR ACCOUNTANT, several years with large audit co.; also exp. as corporation auditor; A1 references. Address H 232, Tribune.

SITUATION WANTED — BOOKKEEPER-ACcountant; makes specialty keeping and auditing small sets; reasonable. 5487 Monroe-st. Tel. Austin 12393.

SITUATION WANTED—EXPERT WILL AUDIT, open, close, balance, systematize books; refs. SPENGLER, 5502 Everett-av. Tel. Hyde P. 4617.

SITUATION WANTED—EXPERT WILL AUDIT, systematize, open, close, keep small sets, etc.; reasonable. McENROE, 124 Monroe. Central 5627.

SITUATION WANTED — AUDITORS. E. F. JONES & CO., 4026 N. 42d-ct. Phone 1156 Irving Park.

SITUATION WANTED—EXPERT WILL AUDIT, open, close, balance, and keep small sets of books. Address J 549, Tribune.

Salesmen, Solicitors, Etc.

SITUATION WANTED—BY CLOAK AND SUIT salesman; established trade in Illinois and Indiana; references. Address F 282, Tribune.

SITUATION WANTED—MEN'S FURN'H'G salesman for Sat. afternoon or eve.; exp. Address D 118, Tribune.

SITUATION WANTED—AS SALESMAN, ROAD or city, age 27; have traveled Ill., Iowa, Wisc., and Kansas; commission. Address D 586, Tribune.

SITUATION WANTED — SALESMAN OR OUTdoor work; married man; 38. Address F 3[illegible], Tribune.

SITUATION WANTED — MANUFACTURERS, attention: Sept. 15 I am going to leave my position as sales manager of a large northern factory to go to the Pacific coast to live. I want to connect with a first class factory line for coast territory, specialty line preferred. I am 35 years old, married and have a good record; an excellent opportunity to secure the services of a high class salesman. Address E 446, Tribune.

SALESMAN—DRY GOODS, GOING TO COAST,

with strong specialty. Will take another on commission. Do not reply unless you have an exceptionally good line. Address K 572, Tribune.

SITUATION WANTED—SUCCESSFUL SALESman, 27 years old, wants proposition to represent interest or corporation in far west or any new country on salary; real estate preferred. Reference. Address D 215, Tribune.

SITUATION WANTED — BY SALESMAN ACquainted with the grocery trade on C. B. & Q. R. R. from Mendota, Ill., to Keokuk, Ia.; can furnish guarantee bond. 612 S. Tremont-st., Kewanee, Ill.

SITUATION WANTED — BY FORCEFUL SALESman of good habits and appearance; no objection to traveling; position must have future advancement which will depend on ability demonstrated. Address F 594, Tribune.

SITUATION WANTED — AS CITY SALESMAN, age 45; have had city and road exp.; give me a chance at your line; I'll sell the goods; salary preferred; good refs. Address F 241, Tribune.

SITUATION WANTED—A COLLEGE GRADUate now with office of a wholesale shoehouse in the city wishes to secure a position as traveling or retail shoe salesman. Address E 141, Tribune.

SITUATION WANTED — AT LIBERTY SEPT. 1, experienced specialty salesman, familiar with both window display and crew advertising work. Address F K 266, Tribune.

SITUATION WANTED — BY COMMERCIAL traveller calling on jewelry trade; a good side line. Address CHAS. H. CULP, Commercial hotel, Chicago.

SITUATION WANTED—AN EXPERIENCED men's furnishing goods man desires a position traveling as Chicago representative; salary reasonable. Address K 569, Tribune.

SITUATION WANTED — SALESMAN; HIGH grade; confectionery; practical man; late with Allegretti Cho. Co. HUGO HELSTROM, 652 Buckingham-pl.

SITUATION WANTED — SALESMAN; GOOD talker; educated; experienced road man; wants good proposition; best refs. Address F 260, Tribune.

SITUATION WANTED — BY HIGH CLASS young man as salesman, assistant salesman, or solicitor; moderate salary considered from first class concern. Address F 346, Tribune.

SITUATION WANTED—SALESMAN; SPECIALties, grocers, delicatessen; high grade. Address H 356, Tribune.

SITUATION WANTED — JEWELRY SALESman; young man of 21 years; 7 years' experience; best of references. Address H 407, Tribune.

SITUATION WANTED — BY EXP. SALESMAN; city or country; state particulars. Address F 474, Tribune.

SITUATION WANTED — TRAVELING SALESman with best references; a hustler. Address J 506, Tribune.

Boys.

SITUATION WANTED—BOY, 17, GRAMMAR school graduate desires to take up electrician's apprenticeship or learn automobile trade. Address A. TUFFANELLI, Blue Island, Ill.

SITUATION WANTED—BOY 17 YEARS OLD; one year High school; good reference or bonds. C. L. Mazur, 1225 Noble-st.

SITUATION WANTED — BOY, STENOG., 16, bright, good speller, beginner. Address K L 125, Tribune.

Professions and Trades.

SITUATION WANTED—JOB PRINTER; MORE than scale; stone man; also good compositor on high grade work, union. Address H 296, Tribune.

SITUATION WANTED—MECHANICAL ENgineer [31], technical graduate, seven years' experience; five years as draftsman and in charge on special machinery and structural steel design. At present employed, duties are correspondence, estimating and purchasing. Address E 167, Tribune.

SITUATION WANTED — CUTTER; RELIABLE young man with three years' experience in cut and fit, using Mitchell's system, desires steady position in first class gents' tailoring; willing start with moderate wages; good reference. Address A. PERALTA, 507 Wells-st.

SITUATION WANTED—FIRST CLASS EXPERIMENTAL MAN, INVENTOR, HIGH GRADE TOOL AND DIE MAKER; SMALL INTERCHANGEABLE WORK. ADDRESS E 507, TRIBUNE.

SITUATION WANTED — CANDY MAKER, AT present foreman Allegretti Cho. Cream Co.; cream work and general candy work; would make change; lowest wages $30 week. HUGO HELSTROM, 652 Buckingham-pl.

SITUATION WANTED—GARDENER; EXP.; private family; married, without children; strictly sober and reliable; handy with any kind of tools; will go anywhere; best city reference. Address F 582, Tribune.

SITUATION WANTED—EXPERIENCED DEsigner, cutter, and fitter on ladies' cloaks and suits, wishes position with good house or store. Address K 551, Tribune.

SITUATION WANTED — PHOTOGRAPHER with own cameras wants jobs or permanent place; speaks German, Italian, and a little English. Address F 579, Tribune.

SITUATION WANTED — A CIVIL ENGINEER who has his afternoons and evenings free would devote the time to reports, investigations, or other engineering work. Address E 395, Tribune.

SITUATION WANTED—ELECTRICIAN; PRACtical young man on maintenance and repairs; best references. 3520 Rhodes-av. Phone Douglas 1063.

SITUATION WANTED — CHEF, ALL ROUND man; hospital, sanitarium, or school; up in steam and special diet work. Address F 252, Tribune.

SITUATION WANTED—I HAVE SIX MONTHS' experience setting type; will work few hours evenings free, object to learn. Address J 559, Tribune.

SITUATION WANTED—WORKING FOREMAN, A1 compositor, stone man, and proofreader; can handle high grade work; union. Address H 451, Tribune.

SITUATION WANTED—ENGINEER; 16 YRS.' exp.; repairs; economical; practical. Address H 506, Tribune.

SITUATION WANTED—AS ASSISTANT CYLINder pressman [nonunion]; 6 years' experience around presses. Address H 453, Tribune.

SITUATION WANTED—LICENSED ENGIneer; married man; steady, reliable. Address F 368, Tribune.

SITUATION WANTED—HIGH CLASS MASON foreman, about to be out of employment; age 40; must be large concern. Address F 448, Tribune.

SITUATION WANTED — MECHANIC, AUTOmobile; as machinist or foreman. Address E 363, Tribune.

SITUATION WANTED — SUPT. OR FOREMAN erection, steel bldg., bridges, tanks, towers, stand pipes, or heavy lifting. Address E 451, Tribune.

SITUATION WANTED — COOKS; GERMAN couple; man A1 cook; wife expert baker, pastry; competent. STURM, 1247 Washington-blvd.

SITUATION WANTED — AS INSPECTOR OF structural work; practical and technical exp.; bridge and bldg. work. Address E 450, Tribune.

SITUATION WANTED—LITHO. PRESSMAN, at present employed in an executive capacity, wants to make change. Address E 310, Tribune.

SITUATION WANTED—RUN MILLING MAchine, drill, and punch press. Address H 536, Tribune.

SITUATION WANTED—FIREMAN WISHES steady position; first class repairer. Address H 541, Tribune.

SITUATION WANTED—ENGINEER, MACHINist; competent, general repair; A1 refs.; city or country. Address ENGINEER, 1407 Wells-road.

SITUATION WANTED — AS PRINTING PRESS room foreman; good color and halftone man. Address F 519, Tribune.

SITUATION WANTED—IN LAW OFFICE OR law department of corporation, by an attorney; reasonable salary. Address H 328, Tribune.

SITUATION WANTED—BY CUTTER AND DEsigner of 15 years' experience on men's clothing; best reference. Address F 239, Tribune.

SITUATION WANTED—YOUNG MACHINIST in drafting room; six years' night school experience. Address F 201, Tribune.

SITUATION WANTED—EXPERT MECHANical and designing draftsman open for engagement. Address H 144, Tribune.

SITUATION WANTED—COMMERCIAL ILLUStrator, all around man, A1 on color. Address E 293, Tribune.

SITUATION WANTED — MACHINIST; SHOP or general factory repairs. D., 548 Wells-st.

SITUATION WANTED—AS A VISE HAND, MAchinist. Address A. Chermanek, 1827 Ridgeway.

SITUATION WANTED—CARPENTER WORK, all around mechanic. Address D 330, Tribune.

SITUATION WANTED — DRAFTSMAN, A1 DEsigner; tools, dies, etc. Address E 232, Tribune.

SITUATION WANTED — ENGINEER; STEAM, elec.; 14 years' exp. Address E 442, Tribune.

SITUATION WANTED — AS CUSTOM LADIES' tailor, cutter and fitter. 3316 Le Moyne-st.

SITUATION WANTED—TO SUPERINTEND new bldgs. JOHN CARLSON, 416 W. Elm-st.

SITUATION WANTED—ENGINEER; REPAIRS everything in metal. Address F 483, Tribune.

House Servants.

SITUATION WANTED—BY JAPANESE COOK; A1; strictly reliable in private family. Address H 568, Tribune.

SITUATION WANTED—EXPERIENCED GENeral housework; Japanese. F. Meeth, 1728 Michigan-av.

SITUATION WANTED—BY COLORED MAN AS houseman or waiter. 3758 State-st. Phone Aldine 2081. R. B. SMITH.

SITUATION WANTED—BUTLER, COOK OR general housework; small family; young colored man with good reference. Address E 379, Tribune.

SITUATION WANTED—YOUNG SINGLE MAN, Swedish; exp. houseman and janitor; city or suburbs. Best ref. Address K 586, Tribune.

SITUATION WANTED—BY HOUSEMAN AND gardener, German, middle aged, single; refs. city; suburbs. ALVEN LANG, 3216 Sheffield-av.

SITUATION WANTED—BUTLER; 1ST CLASS; sober; city references. G. D., 2206 Jackson-blvd.

SITUATIONS WANTED—COLORED MAN AS houseman; wife to do general housework; newcomers. Phone Aldine 1889, 3145 Forest-av.

SITUATIONS WANTED — COLORED COUPLE; butler and cook; private family; boarding house, club exp.; no washing; good refs. Phone 3042 Ev.

SITUATION WANTED—JAPANESE, EXPERIenced butler, valet, or cook; ref. Address F 327, Tribune.

SITUATIONS WANTED — MAN AND WIFE; butler, valet, and chambermaid, or separate; 5 yrs. city ref. English. Address H 425, Tribune.

SITUATION WANTED—BY YOUNG COLORED man as butler or general housework; good cook; refs.; home nights. Address H 156, Tribune.

SITUATION WANTED—YOUNG COLORED MAN to cook and do housework in priv. family; ref. Address H 471, Tribune.

SITUATION WANTED—GERMAN HOUSEMAN, gardener; private family. Refs. Address F 297, Tribune.

SITUATION WANTED—BY GERMAN, AS GARdener, houseman. Address H 567, Tribune.

SITUATIONS WANTED—MALE.

House Servants.

SITUATION WANTED—BY JAPANESE; EXcellent cook, butler, or valet; in highest private family, or entire charge of gentleman's place; excellent references. N., 2917 Prairie-av.

SITUATION WANTED—MEDICAL STUDENT wishes employment for board and room; exp. as houseman, nurse, masseur, butler. Address F 593, Tribune.

SITUATIONS WANTED — BY THOROUGHLY competent colored cook and butler, man and wife, in private family; or man as chauffeur, wife as cook; A1 reference. Address F K 265, Tribune.

SITUATION WANTED — BY MIDDLE AGED foreign man, speaking German and some English, as houseman in refined family; salary no object; references. Address H 214, Tribune.

SITUATION WANTED — MAN AND WIFE; butler, houseman; wife thorough cook; English; both long experience; references. Address F 124, Tribune.

SITUATION WANTED—YOUNG EUROPEAN, highly educated, with the best references [city], as butler or valet de chambre, with first class family. Address K 576, Tribune.

SITUATIONS WANTED—GERMAN COUPLE; A1 cook and housework. STURM, 1247 Washington-blvd.

SITUATION WANTED—BY MAN AND WIFE IN country; wife good cook; farm or suburbs. Address F 436, Tribune.

Janitors and Porters.

SITUATION WANTED—AS OFFICE JANITOR; expert in furniture polishing; employed for years in leading banks of Chicago. Best references. Will take job work by contract. Address F 396, Tribune.

SITUATION WANTED—JANITOR; MARRIED man; colored; no children; understands steam, hot water; excellent personal references. Address F 223, Tribune.

SITUATION WANTED—SWEDISH MARRIED janitor; no family; all around mech. and repair man; large building only; ref. Address F 483, Tribune.

SITUATION WANTED—A SOBER, TRUSTworthy middle aged man as janitor of high class 18 flat building; South or North; married; no children; A1 references. Address F 475, Tribune.

SITUATION WANTED—BY COLORED MAN, married, as porter or janitor. F. M. PATTERSON, 3422 Wabash.

SITUATION WANTED—AS A1 FLAT JANITOR, understanding all repairs. Best of refs. Over 2 years last place. Address H 586, Tribune.

SITUATION WANTED—BY RELIABLE MARried man as janitor of flat buildings with dry living rooms. Address K 546, Tribune.

SITUATION WANTED — DANE, 39 YEARS old, single; janitor, porter, or general outside work; steady, reliable. Address E 250, Tribune.

SITUATION WANTED—EXPERIENCED JANItor; single; middle aged; good refs. Address F 498, Tribune.

SITUATION WANTED—COLORED JANITOR wishes large flat or several small ones, with dry living rooms. C. G., 6055 Calumet-av.

SITUATION WANTED—JANITOR OR HOUSEman; young man, 29; German; ref. Address F 558, Tribune.

SITUATION WANTED — AS EXPERIENCED janitor, handy with tools; first class refs; 4 years last place. Address H 506, Tribune.

SITUATION WANTED—BY COLORED MAN AS porter. E. WILSON, 3313 State-st.

SITUATION WANTED—AS JANITOR, HANDY with tools. DAVID QUIMBY, 4255 Wabash-av.

Coachmen, Teamsters, Chauffeurs, Etc.

SITUATION WANTED — FIRST CLASS CHAUFfeur; experienced on gasoline cars; can do all repairing; first class reference in and out of city; nothing but first class car wanted; age 25. Address E 271, Tribune.

SITUATION WANTED—AS CHAUFFEUR; 4 years' experience; English; running repairs; can furnish best of refs.; sober, willing, and industrious. Apply J. S. PAINE, Box 163, Hubbard Woods, Ill.

SITUATION WANTED—BY RELIABLE AND competent chauffeur who understands his business; can keep up any make of gas car; 4 years' experience; A1 mechanic and careful driver; city reference. Address K 499, Tribune.

SITUATION WANTED—EXP. DRIVER, 23, wants steady work driving, single or double; prefer, laundry, bakery, or coffee wagon. Address H 192, Tribune.

SITUATION WANTED—CHAUFFEUR, YOUNG married man, colored, private family; good machinist, do all repairs. J. SMITH, care of TATES & CO., Garage, 212 E. 29th-st. Phone Doug. 1062.

SITUATION WANTED—CHAUFFEUR; SINgle; industrious, reliable, sober and steady; would prefer private place; ref. Address D 124, Tribune.

SITUATION WANTED—AS CHAUFFEUR; 7 years' exp., Chicago to N. Y., 62 hrs., '08 Packard; no reas. offer rejected. Address D 330, Tribune.

SITUATION WANTED—BY PRESENT EMPL'D chauffeur; first class mechanic and careful driver; 6 years' repair shop exp.; can drive and repair any make of car. Address D 217, Tribune.

SITUATION WANTED—CHAUFFEUR WITH 6 years' experience with private family; is sober, steady, careful driver, and one year in repair shop; A1 refs. Address F 458, Tribune.

SITUATION WANTED — CHAUFFEUR OR barnman, single car; garden, lawn, housework; sober, reliable, steady; best refs. Address J 592, Tribune.

SITUATION WANTED—FIRST CLASS REPAIR man as private chauffeur; honest and reliable and best of ref. M. HOFFMAN, Cal. 3647. Address E B 149, Tribune.

SITUATION WANTED — CHAUFFEUR, GOOD mechanic, best city refs.; all repairs; willing to care for lawn; married, sober, and careful driver; colored. Address F 504, Tribune.

SITUATION WANTED—CHAUFFEUR, 6 YEARS driving and shop exp.; ref. Address F 537, Tribune.

SITUATION WANTED—CHAUFFEUR; SOBER and industrious; single; can manage any kind of machine and repair. Address C 262, Tribune.

SITUATION WANTED—CHAUFFEUR, German, 30 years; refs.; employer went abroad. Address D 303, Tribune.

SITUATION WANTED—YOUNG MAN, SINGLE, 29, steady and reliable; exp. driver; can take care of car properly. Address D 392, Tribune.

SITUATION WANTED—CHAUFFEUR, YOUNG man, with good habits; willing to work; has best references. S. BURACK, 4557 So. Wood-st.

SITUATION WANTED—YOUNG MAN, 24; SOber, married, as chauffeur; steady, reliable and exp.; can do own repairing. Address D 209, Tribune.

SITUATION WANTED—AS CHAUFFEUR, COLored man; best ref. from present employer. T., 760 E. 41st-st.

SITUATION WANTED—CHAUFFEUR; GOOD mechanic; best refs.; exp. D. C. CYRUS, 3331 State-st. Douglas 1746.

SITUATION WANTED—COACHMAN, SUB. OR country; gardener, milk cow. Address E 341, Tribune.

SITUATION WANTED—BY COACHMAN, GARdener, or houseman; sober, handy, reliable, all around useful man. Address K 528, Tribune.

SITUATION WANTED—BY COMPETENT MARried coachman; best refs. Box 569 Lake Forest, Ill.

SITUATION WANTED — BY A FIRST CLASS colored chauffeur; 7 years' exp.; first class refs. Address F 401, Tribune.

SITUATION WANTED—CHAUFFEUR; GOOD mechanic, expert driver, etc.; other work private place; ref. Address H 537, Tribune.

SITUATION WANTED—COACHMAN, GARDENer, general work; single; city ref. Address E 213, Tribune.

SITUATION WANTED—EXP. COACHMAN, ALL around man, single; care auto; sober, willing; good city refs. Address E 491, Tribune.

SITUATION WANTED—COACHMAN OR HOUSEman, thoroughly understands his business; willing; refs. Address TOM, 700 N. Clark-st.

SITUATION WANTED—CHAUFFEUR; 7 YRS.' exp.; married; wife for housework if desired; best ref. Address E 133, Tribune.

SITUATION WANTED—CHAUFFEUR; 8 YRS.' exp.; best ref.; high class cars. Address F 282, Tribune.

SITUATION WANTED — EXP. CHAUFFEUR; careful driver; A1 refs. Address E 129, Tribune.

SITUATION WANTED — CHAUFFEUR; WILL do some other work; ref. Address F 457, Tribune.

Stenographers and Typists.

SITUATION WANTED—AS SECRETARY OR ASsistant to lawyer, in law office or law department of corporation; by an expert stenographer, admitted to the bar; 8 years' experience; reasonable salary. Address H 330, Tribune.

SITUATION WANTED—BY STENOGRAPHER; capable of handling correspondence without dictation; not afraid of work; can be depended upon and has considerable executive ability; with prospects of advancement. Address F 216, Tribune.

SITUATION WANTED — STENOGRAPHER, corresp., knowledge bookkeeping; 7 yrs. exp.; want good steady position; refs.; reas. salary. Address D 246, Tribune.

SITUATION WANTED — STENOGRAPHER, young man, thoroughly exp.; mornings only. Address J 598, Tribune.

SITUATION WANTED—BY SKILLFUL STEnog.; excellent gen. education; 5 yrs.' coml. exp., incl. r. r. and mfg.; refs. Address H 178, Tribune.

SITUATION WANTED — IN LAW OFFICE OR law department of corporation; 8 years' experience; reasonable salary. Address C 366, Tribune.

SITUATION WANTED—EXPERIENCED MALE stenographer and clerk; $15. Address E 113, Tribune.

SITUATION WANTED—YOUNG MAN, 26, STEnographer, 6 mos.' exp.; previous R. R. clerical experience. Address E 200, Tribune.

SITUATION WANTED—EXP. MALE STENOGrapher. Phone Graceland 3343.

SITUATION WANTED—STENOG.; BRIGHT young man; some exp. Address E 306, Tribune.

Miscellaneous.

SITUATION WANTED—BY YOUNG MAN AS collector; can furnish cash bond. Address H 364, Tribune.

SITUATION WANTED—AS BARTENDER; SOber, not afraid of work; am also 1st class waiter. Address E 329, Tribune.

SITUATION WANTED — OPERATING ELECtric elevator; reliable, competent man; ref. Address K 544, Tribune.

SITUATION WANTED—HARDY YOUNG GERman, 29 years old, of any kind. Address H 281, Tribune.

SITUATION WANTED — BY BARTENDER; young married man, 12 years' exp., honest and sober; best refs. C. GERBEL, 630 Dewey-pl.

SITUATION WANTED—AS BUYER FOR A printing and stationery house; exp. printer; 15 yrs. with one firm; sober. Address H 336, Tribune.

SITUATION WANTED — NEAT LUNCH MAN and porter; tend bar; elderly. Address E 361, Tribune.

SITUATION WANTED — TAILORING HOUSE, as porter and assist. shipping clerk; experienced. A. S. L., 3731 La Salle-st., 2d flat.

SITUATION WANTED—BRAINY YOUNG REporter wants to enter advertising field. Address E 294, Tribune.

SITUATION WANTED—YOUNG MAN, 18, GOOD education; ref.; store or office. Address F 560, Tribune.

SITUATION WANTED—BY A MAN OF EDUCAtion, that requires tact, integrity, sterling honesty. Address D 317, Tribune.

SITUATION WANTED—BY YOUNG MAN, COLlege student; light work; refs. Address D 339, Tribune.

SITUATION WANTED—COLLECTOR; EXPERIenced; age 26; A1 reference. Address E 284, Tribune.

SITUATION WANTED — GENTLEMAN, WORK 2 or 3 evenings a week. Address F 256, Tribune.

SITUATION WANTED—GERMAN, MARRIED, night watchman; ref. J. BINDGEN, 237 W. 32d-[illegible]

SITUATIONS WANTED—MALE.

Miscellaneous.

ADVERTISING MANAGER,

Possessing keen business insight, initiative, power of swift decision and action; a forceful writer of tersely interesting advertising, catalogue, booklet, follow up copy; strong on display and illustrative effects; thoroughly familiar with printing methods. Fashion work. I know merchandising.

Have had eight years' experience in department store and "ad" writing since past the fluctuating point; under 30—have since past the fluctuating point; under 30—have since past the fluctuating point; under 30—have

MALE HELP.

...t Agencies.

...KS—$3-$15
...many of the better grade
...A'y, and there is no excuse
...re exactly what you desire
...direction of Business Men's
...ain's" employees
...exclusively.
...week's salary for this high
...T YOU to drop in and look
...open for:
...tstants. Stenographers and
...n File, Entry Clerk, Payroll,
...ing, Bank, Insurance, Rail-
...ice Clerks, and clean cut
...experience who want to get
...ing to drop in and talk
...trictly confidential. Hurry
...means a decided step in your

...AGENCY.
...shington-st.

...L CREDIT MAN $1,500;
...er Clerk, r. r. exp., $90;
...r, $20; Stenographers, $50 to
...lection agency $18; Book-
...Clerks, $15 to $20; General
...; Bank Clerks, $60; Freight-
...; Statistical Clerk, firm that
...erk, $12; Clerk and Typist,

...EXCH., 608, 108 La Salle-st.

Employment Bureau.

...HAVE SPLENDID OPEN-
...pher, 17 to 21 yrs. old. Some
...eptional chance for perma-
...apid advancement. Apply
...ypewriter Co., 47 Dearborn.
...HER AND BOOKKEEPER
...S. Must write good hand.
...r Company's Agency.

Schools.

...D—NO EXPERIENCE RE-
...positions open paying from
...nd expenses; our free book,
...trip," will show you how
...Write [or call] for it today.
...men's Training Assn., Dept.
...Chicago. Branches, New
...Minneapolis, San Francisco.

...LEARN BARBER TRADE.
...work within
...Can have shop with small
...ages $15 to $20 weekly. Busy
...write.
...RBER COLLEGE,
...Wabash-av.

...MOBILE COURSE. COM-
...shop work; individual priv-
...by Wm. F. Mudd, Mechan-
...U. of I., North Shore Au-
...N. Halsted-st.

...ALARY
...course in automobile driving
...write. Phone Calumet 4618,
...COMOBILE CO.,
...Michigan-av.

...TO LEARN PLUMBING,
...g, painting, decorating; big
...; day and evening classes. Call
...col. 1705 N. Ashland-av.

...RADE—FEW WEEKS RE-
...uested; expert instructions;
...ages while learning. Call on
...rber School, 612 Madison-st.

...RADE—FEW WEEKS RE-
...uested; expert instructions;
...ages while learning. Call on
...rber School, 612 Madison-st.

...DE. GOOD PAY. POST-
...Day and evening classes. Trial
...COLLEGE OF MOTORING,

...OOL.
...OOL FOR MOTORING.
...ARDS, Instructor.
Phone Calumet 3684.

...TELEGRAPH OPERATOR
...graphy. R. 20, 200 Clark-st.

...THE AUTO SCHOOLS OF
...properly—and places them in
...tion. Tel. 1088 Calumet.
...TELEGRAPH OPERATOR
...graphy. R. 20, 200 Clark-st.

FEMALE HELP.

...ers and Clerks.

...VERAL YOUNG WOMEN
...alogues and circulars; rapid
...l. Call 8 to 10 a. m.
...EARS, ROEBUCK & CO.
...HO CAN OPERATE TYPE-
...bility; state age, experience,
...K 538, Tribune.
...CED LONG HAND ENTRY;
...ent position. Apply at once,
...USEWRECKING CO.,
...and Iron-sts.
...EXPERIENCED, OVER 18
...permanent position. Apply at
...sewrecking Co., 35th and

...AND ASSISTANT BOOK-
...about 20 years, who is am-
...rk and make position perman-
...ok, Tribune.
...ERATORS—EXPERIENCED;
...nt. 608 59 Dearborn-st.
...YOUNG WOMAN, WHO HAS
...ookkeeping or ledger work, to
...books; small, neat handwrit-
...or call 8 to 10 a. m.
...SEARS, ROEBUCK & CO.

...— MERCHANDISE
...pply to Supt., THE

...D INDEX WORK; PREFER
...typewriter; $9 to start. Ad-
...SHIER AND BOOKKEEPER
...furniture house; good salary,
...; there is room and good
...d apply. Liberty Furniture
...ike-av.

...TH FILING EXPERIENCE;
...; writing house; $9 to $12
...DORF & CO., 206 Market-st.

...FILING DEPT. OF LARGE
...be bright and accurate; salary
...see E. A. 86, Tribune.

...ing Clerks.

...ING WOMEN, 17 YEARS
...of writing a plain hand and
...; good starting salary, with
...experience not necessary.
...10 a. m.
...SEARS, ROEBUCK & CO.

...u, solicitors, Etc.

...— EXPERIENCED
...n for
...D BROIDERIES,
...S AND SUITS,
...D MUSLIN UN-
...ERWEAR.
...to 10 a. m., 8th
...FAIR, State and

...— EXPERIENCED
...en for coats, suits,
...gloves, millinery,
...derwear, corsets,
...and groceries. Ap-
... office, 4th floor,

..., COOPER & CO.

...— 4 EXPERIENCED
...en for mechanical,
...d electrical toys;
...pable of acting as
...ck. Apply Supt.'s
...oor, south.
..., COOPER & CO.

...ILLMAN'S

...rienced saleswom-
...y, one capable
... of stock and as-
... Apply at Super-
... office, 4th floor.
...WASHINGTON-ST.S

...— 4 EXPERIENCED
...swomen. In an-
...his advertisement
...ous experience and
...cted. Address L J
...e.

...D LADY—FOR POSITION RE-
...tor; no previous experience re-
...nd rapid advancement to right
...2, F. CLARENDON, 356 Dear-

...ACTIVE WOMEN TO CAN-
...ckenzie Cleland's New Maga-
...and commission; one for office
...NEIL, 323 Dearborn-st.

...IENCED SALESWOMEN FOR
... Apply 3d floor, 155 State-st.
...ER DRESS GOODS.

...ties and Cooks.

...RAL HOUSEWORK GIRL—
...d is kept; must be competent
... wages; small family; perma-
...MRS. HUDSON, 2801
...worth-av. Phone Kenilworth

...ASS FOR SUBURBAN HOME
...ished and the N. W. and Aurora
...good salary. References. Ad-
...bune.

...RED ALSO A SECOND
...ished. Telephone Hyde
...ddress MRS. R. S. KIRCH-
...Park, Ill.

...WHITE OR COLORED, FOR
...les from Chicago; state wages
...bune.

...D GIRL—MUST COME WELL
...washing. 3326 South Park-

...1ST CLASS; BUTLER KEPT
...av. Tel. Oakland 3290.

...WORK—WHITE WOMAN OR
...must be good cook and have
...wages $8; house. 4599 Oakes-
...kland 707.

...WORK—GIRL OR MIDDLE
...family; must be good plain
...ams-st.

...EWORK—GOOD GENERAL
...Telephone Douglas 3494. 3943

...WORK—COMPETENT GIRL
...ply 3416 Lexington-av. 2nd.

WANTED—FEMALE HELP.

Domestics and Cooks.

GENERAL HOUSEWORK—COMPETENT GIRL; must be good cook; references. 702 Sheridan-rd., apartment.

GENERAL HOUSEWORK—GIRL; 3 ADULTS; if competent, $6 [or] C. H. CHADWICK, 201 Lake-av. Douglas 2643.

GENERAL HOUSEWORK—MAID. APPLY 3250 S. Park-av.

GENERAL HOUSEWORK—GIRL. 910 LAWRENCE-av., third flat.

GENERAL HOUSEWORK—GIRL SMALL FAMILY; good wages. 4522 N. Paulina-st.

GENERAL HOUSEWORK — EXPD. MAID; adults. 4127 Michigan-av., 3d flat.

GENERAL HOUSEWORK—COMPETENT GIRL, 607 Kimbark-av. 2d apartment.

GIRL—RELIABLE GERMAN OR SWEDISH; for second work; references required. 4522 Greenwood-av.

GIRL—GOOD COOK AND INTELLIGENT. APply 1625 Grace-st.

GIRL—FOR GENERAL HOUSEWORK; SMALL family. 3054 Michigan-av.

MAID—IN FAMILY OF TWO; NO WASHING. 4607 N. Paulina. Lake View 6662.

NEAT, COMPETENT GIRL; MUST BE GOOD cook and understand general housework; protestant preferred; references required; laundress kept. 7301 Princeton-av.

ONE GIRL FOR COOK AND LAUNDRY AND one housemaid and child's nurse, for small family, in small apartment. Apply MRS. LYDSTON, 5758 So. Park-av.

YOUNG GIRL TO HELP WITH LIGHT HOUSEwork. 4618 Lake-av. Edgewater 3454.

Housekeepers and Caretakers.

HOUSEKEEPER—BY WIDOWER WITH TWO boys, ages 4 and 14; one of mature age, and who appreciates a pleasant, permanent home and can start; South Side. Apply at once. 256 Madison-st.

HOUSEKEEPER—CAPABLE GERMAN, 60 TO 65 years; good ref.; keep house for elderly man in nearby city; good home; state price desired. 9030 Longwood-blvd. Phone Longwood 2.

HOUSEKEEPER AND CARETAKER — ON A farm. No objection to one child. M. T. HICKEY, Walnut, Ill.

Waitresses and Hotel Help.

CARVER — EXPERIENCED, FOR LUNCH club; girl; must be reliable and furnish good ref. Apply at 164 S. Clark-st., 2d floor.

DINNER WAITRESSES—APPLY THE LINCOLN Inn Co., 157 La Salle-st., Chicago, Ill.

EXPERIENCED CARVER AND CHECKER FOR lunch club. Call at 196 Wabash-av., 2d floor.

WAITRESS—4025 DREXEL-BLVD., EXPERIenced Swedish or German; references required; call; wages $6.00.

WAITRESSES—CALL BETWEEN 8 AND 10 o'clock, on 8th floor.
CARSON, PIRIE, SCOTT & CO.

WAITRESSES—GOOD PAY. CALL 208 STATE-st. Manager's Room, 2d floor.

WAITRESS — 11:30 TO 2:30; ALSO 3 HOUR girls; aprons furnished. 184 Wabash-av.

Dressmakers and Seamstresses.

FITTERS—EXPERIENCED, ON WOMEN'S tailored suits and costumes; permanent positions and good wages. Apply 25th floor, MARSHALL FIELD & COMPANY, Retail.

MARSHALL FIELD & CO.
require experienced finishers on cloaks; factory work. Apply 12th floor, Middle Room.

MACHINE OPERATORS AND TABLE HANDS for slip covers and draperies. Apply The Hasselgren Studios, 7 W. Goethe-st., cor. N. State.

Millinery and Trimmers.

EXP. WILLOW WORKERS, FEATHER CURLers, and learners. BRAHM FEATHER CO., 126 State.

MILLINERS,
TRIMMERS,
COPYISTS,
PREPARERS,
ON FINE MILLINERY WORK, ALSO MAKERS ON HIGH GRADE STREET HATS. THOSE CAPABLE OF EARNING
$12 to $20 a week
CAN HAVE PERMANENT POSITIONS WITH US.
Week or piece work.
NATHAN HERZOG & CO.,
215-217-219-221 E. Monroe-st.

MILLINERY TRIMMER—MUST BE EXPERIenced in selling, for a North Side exclusive millinery store; splendid position for right party. Address F 111, Tribune.

MILLINERY—3 MAKERS AT ONCE; NO EVENing work; $10; also apprentice. 4705 Lake-av.

WANTED
TRIMMERS,
COPYISTS,
MAKERS.
Best prices paid to piece workers. Apply
GAGE BROTHERS & CO.,
2241 INDIANA-AV.,
WHOLESALE MILLINERY.

Girls.

BINDERY GIRLS—EXPERIENCED IN OPERating Smythe sewing machines. The Cargill Company Grand Rapids Mich.

GIRL — PRIVATE OFFICE; KEEP BOOKS, take dictation; answer in own handwriting; give age, experience, salary expected. Address K 508, Tribune.

GIRL TO ADDRESS ENVELOPES. 1017 WASHington-blvd., 2d floor.

OFFICE GIRLS FOR COPYing, indexing, filing, and easy figuring. We want for these positions grammar school graduates between the ages of 16 and 20 years. The positions are permanent and promotions rapid. Good starting salary. Write or call, 8 to 10 a. m.
SEARS, ROEBUCK & CO.

WANTED—GIRLS FOR CATALOGUE INSERTing. Apply M. PHILIPSBORN, 199 E. Adams.

Laundresses and Day Work.

GOOD LAUNDRESS — TO TAKE WASHING home; refs. 8741 Evanston-av., Apt. 18.

Nurses and Governesses.

FRENCH NURSE—OVER 40, FOR BOY 5 YRS. old. $7. 515 Wellington-av.

LADY ATTENDANT—FOR INVALID; STEADY position; good home. MRS. HOENINGBERG, 4845 Michigan-av.

NURSES—COMPETENT YOUNG WOMAN, FOR 4 children under 6 years. Telephone 1620 Grace, and ask for Mrs. m. or write MRS. ALLEN COLE, Kenosha, Wis.

NURSE MAID — FOR 3 YEAR OLD CHILD; good refs. required. Phone Edgewater 1661.

YOUNG GIRL—TO TAKE CARE BABY FEW hours daily. ADS. 4444 Drexel-blvd.

Agents.

AGENTS—LADIES AND GENTLEMEN MAKE $5 daily selling Morrison's holiday photo coupons. Apply 8 to 10 a. m., studio, 16th floor, 126 State-st.

$5 PER DAY EASILY MADE; NO PEDDLING; 100% per cent profit. Every mother a customer. Call on J. J. HARRISON, 460, 324 Dearborn-st.

Stenographers and Typists.

OLIVER TYPEWRITER, ALMOST NEW, FOR sale at sacrifice. 121 La Salle-st., Room 604.

RAPID TYPIST—FOR FILLING IN.
H. A. CHRISTY, 228 79 Dearborn-st.

STENOGRAPHER—YOUNG LADY. FOR A thorough exp. and bright young lady stenographer of neat appearance we have a first class permanent position; must be accurate, rapid, and able to turn out high class work. Call and ask for MR. GOTWALT, 356 Dearborn-st., 9th floor.

STENOGRAPHERS—YOUNG STENOGRAPHERS with at least one year's experience; must be competent and capable of rapid advancement; good starting salary. Call or write
SEARS, ROEBUCK & CO.

STENOGRAPHER—EXPERIENCED ON OLIVER; must be neat, rapid, and accurate; hours 8:30 to 5; permanent place and salary expected. Address L N 87, Tribune.

STENOGRAPHERS AND TYPISTS—EXPERIenced or willing to learn Dictaphone; Graphone; good chance for office work; high salaries. Columbia Phonograph Co. [Mr. Parsons], 210 Wabash-av.

STENOGRAPHER — EXPERIENCED ON L. C. Smith machine. Apply at once. MR. LINDSTEDT & BONNE, 240 E. Jackson-blvd.

STENOGRAPHER—WITH MAIL-ORDER EXPERience, able to take entire charge; state experience fully. Address P 155, Tribune.

STENOGRAPHER—EXPERIENCED, REMINGton operator; must have city references. Fireproof Shoe Co., Adams and Clinton-sts.

STENOGRAPHER—OLIVER MACHINE; PERmanent position; good opening. Call Room 717, 140 Dearborn-st.

STENOGRAPHER—YOUNG LADY, EXPERIenced; $15. The Book Supply Co., 220 Monroe.

TYPEWRITER OPERATOR—TO DO ARTICLE work at home; typists required rather than experience. A. E. ANDERSON & CO., 20 E. Adams.

TYPIST—MUST BE REFINED, ACCURATE AT least one year's experience; $9 per week to start. Telephone Miss Hall, Harrison 6988.

TYPIST—EXPERIENCED; PERMANENT POsition; filing in; good salary. Address L J 414, Tribune.

TYPIST—YOUNG LADY, WITH EXPERIENCE, for position in local fire insurance office; must be rapid and accurate. Give references and state salary expected. Address F 362, Tribune.

TYPISTS WANTED FOR ADdressing and form work; must be over 16 years of age and capable of turning out neat, accurate work. Highest market salary. Call 8 to 10 a. m.
SEARS, ROEBUCK & CO.

WANTED—FEMALE HELP.

Stenographers and Typists.

WANTED — BRIGHT GIRLS, 17 years of age or over, to learn to operate Underwood typewriter. High school or grammar school graduates prefer'd. Pleasant office work. Excellent opportunity for advancement; must live at home; permanent employment. Replying, state age and references. Address L L 144, Tribune.

WANTED—FEMALE TYPISTS.
We have need for several with experience; Remington preferred; will pay any salary commensurate with the ability of applicants; steady employment and quick promotion is insured capable operators.
Apply at once.
SPIEGEL-MAY-STERN CO.,
1061-1101 W. 35th-st.

2 ELLIOTT-FISHER OPERATORS — MUST know how to operate adding attachment; $6 to start; South Side. Apply at once. 256 Madison-st.

Miscellaneous.

FORELADY—THOROUGHLY EXPERIENCED in the hair goods business, to take charge of stock and work room; permanent position and good salary to right party. Address L P 118, Tribune.

HOME WORK APPLYING TRANSFERS, $1.50 doz.; work guaranteed. 39 S. State-st., Rm. 312.

LADY OF UNQUESTIONABLE REFINEMENT; well educated, pleasing appearance; preference given to one who has met with financial reverses and finds it necessary for this reason to enter the business world. We have splendid traveling position for qualified applicant. Will engage no one without personal interview. Address P A 228, Tribune.

LONGHAND ADDRESSERS.
603, 59 Dearborn-st.

TICKET WRITERS—BY TAILOR TO THE trade house; good, bright girls with experience; state age, salary, reference, and your experience fully. Address O 247, Tribune.

RAPID STAMPER.
H. A. CHRISTY, 228, 79 Dearborn-st.

WANTED—

For Saturdays only of each week, the services of a bright, intelligent young lady between 20 and 25, with good business education, who writes a very good hand, and who is capable of taking orders over telephone.

To a young lady who can qualify we will pay very good salary for this extra work.

Working environment healthful, pleasant, and interesting.

Answer in own handwriting, giving complete information and telephone number where possible. Address L N 548, Tribune.

WANTED—YOUNG LADY WHO HAS HAD EXperience in dyeing and cleaning business to look after shipping and sorting goods; must write a good hand.
BECKER & WADE CO.,
2501-9 Cottage Grove-av.

WOMAN—WHO FEELS SHE CAN INTELLIgently state a proposition after she has been taught how; good opportunity for such a person. Address L E 59, Tribune.

WOMEN—A FEW, BRIGHT, MAY LEARN EXpert corset fitting and qualify for exceptional business openings. 3656 Grand-blvd.

WOMEN—SOME KNOWLEDGE OF NURSING, for evening employment. Address H 187, Tribune.

WOMAN—TO WORK 3 MONTHS IN HOSPITAL; small salary. Address H 186, Tribune.

YOUNG WOMAN TO SORT OLD AND DUSTY records; temporary position; office open 9 a. m. to 5 p. m.; Saturday 1 p. m.; salary $6 per week; age about 25. REFERENCES REQUIRED. Address K 500, Tribune.

YOUNG WOMAN—TACTFUL, FOR BAKERY. Apply HENRICI, 108 Randolph-st.

Employment Agencies.

HIGH GRADE WOMEN—
If you could only realize the number of high grade positions we are filling with Chicago's most exclusive firms you would not lose a single moment in getting in touch with us. OUR PROPOSITION is not a scheme, an experiment, or void promises, so-called employment agencies, as we are under direction of Business Men's Clearing House, with their 25 years' experience handling high grade men splendid positions, is actually the quickest, and supported by America's most conservative employers.
It costs nothing to drop in and look over the phenomenal list of positions now open, paying $5 to $25 for
Private Secretaries, Correspondents, Department Managers, Head Bookkeepers, Bookkeepers and Assistants, Stenographers and Beginners, Timekeepers, Cashiers and Assistants, Typists, Ledger, Payroll, Bill, Mailing, Filing, Advertising, and General Office Clerks, with and without experience, paying $5 to $15 per week.
Graphophone, Comptometer, Elliott-Fisher, Multigraph and Switchboard Operators, and clean cut young girls without a day's experience to learn office work, with the medium sized downtown offices.
All interviews strictly confidential, in private offices. Don't continue in that rut, as we actually have the positions open.
CRAIG AGENCY,
507, 160 Washington-st.

SWITCHBOARD OPR., $8-$10.
LINEN ROOMS, $35-$40.
HOUSEKPR., GERM'N, $35-40

HOUSEKEEPER, HOTEL	$35-$40
HALL GIRLS	$16-$20
STOREROOM GIRL	$20-$25
BOOKKEEPER, HOTEL	$
RECEPTION ROOM	$3-$4
DAY CASHIER, REST	$3-$4
Cashiers	$4-$12; Stenographers $12-$15
Checkers	$40-$50 Bkpr. & cashier..$12-$15
Filing clerks	$7-$9 Housekeepers $35-45
Office girls	$8-$10 Head waitresses $35-$40
Addressers	$7-$9 Waitresses $7-$9
Typists	$8-$12 Chambermaids $15-$20
Bill clerks	$7-$10 Cooks $12-$15
Bookkeepers	$12-$18 Pastry cooks $5-$12

LA SALLE AGENCY, R. 13, 161 Randolph-st.

HIGH, GRADE WOMEN.
Bill clerks, comptometer oprs., stenos., file clerks, typists, and office clerks.
SQUARE DEAL EMPLOYMENT ASS'N.,
Bank Floor. 158 Washington-st.

BOOKKEEPER, $18; STENOGRAPHERS, $6 TO $15; Asst. Bookkeepers, $10 and $12; Office Clerks, $6 to $8; Graphophone Opr., $15 to $17; Typists, $6 to $10; Switchboard Opr., $9.
MERCHANTS CLER. EXCH., 807, 108 La Salle-st.

STENOGS., 20 POSITIONS, ANY MCH., $6 TO $12
Assistant Bookkeepers, 2.....$10 to $12
Office girl, for insurance office.....$9
Typists, any machine, 4.....$6 to $10
KING'S, 92 La Salle-st. or 229 Dearborn-sts.

SWITCHBOARD OPERATOR AND CASHIER—$8; filing clerks, stenographers, etc.
AMERICAN EMPLOYMENT ASSOCIATION,
N. E. Cor. Dearborn and Randolph-st., Bank Floor.

STENOGRAPHERS, CLERKS, OFFICE GIRLS, typists, bookkeepers; over 50 openings. Call today. Register free.
AMERICAN RAILWAY BUREAU, 182 Clark.

GIRLS—AT ONCE; GOOD PLACES. MRS. CAVELL'S 3218 Jefferson-av. Ph. H. P. 5190.

WORKING GIRLS WILL FIND HOME AT 2200 Prairie-av., 2d apt.

Applications for Employment Agency Licenses.

F. A. MURPHY, 4146 COTTAGE GROVE-AV. Agency, Drexel Employment Agency, same address.

Free Typewriter Employment Bureau.

EXPERIENCED FEMALE STENOGRAPHERS for good, permanent positions.
Underwood Typewriter Company.

STENOGRAPHERS—SEVERAL EXP. SMITH Premier; gd salaries.
The Smith Premier Typewriter Co.

DRESSMAKING—MILLINERY SCHOOLS.

VALENTINE'S COLLEGE FURNISHES GOOD salaried positions to its graduates free; start now to fit yourself for the fall work; our methods of instruction are the most practical, simple, accurate, and complete; any one can learn; we make garments for themselves or others at 50 cents a day. Evening school, $1 per week. Patterns cut to measure, guaranteed to fit. Call or write to VALENTINE'S TAILORING COLLEGE, 85 State-st., opp. Field's, 2222 N. Clark-st., or 2721 State-st. Satisfaction guaranteed in every department.

McDOWELL SCHOOL, 41 STATE-ST., PHONE Central 4223. Teaches cutting, designing, dressmaking, and ladies' tailoring thoroughly. This is a chance to learn an independent and most complete, reasonable, and a very short time. Also night school Mon. and Fri. at $1 per wk. Patterns cut to order guaranteed to fit.

PATERSON SCHOOL OF MILLINERY DESIGN.
THE LEADING SCHOOL.
Enter now for fall term.
Suite 511, 4 Madison-st., cor. Michigan-av.

ACCOUNTANTS.

EXPERT AUDITING, SYSTEMATIZING, AND business consultation; reasonable rates.
C. A. CRONINGER, 905, 155 La Salle-st.

PATENTS—PATENT ATTORNEYS.

PATENT YOUR IDEAS AND MAKE MONEY. Call or write, phone for my FREE BOOK, "HOW TO GET THEM," Washington, D. C., gives; highest references; best services; fees right; do not make the mistake of applying for a patent before you have sent for my book and had a PERSONAL INTERVIEW with me. ADVICE FREE. Open Monday evenings.
JOSHUA R. H. POTTS,
Attorney and Counselor at Law,
SUITE 11 140 DEARBORN-ST.

INVENTIONS PUT BEFORE THE PATENT office at moderate cost; consultation free; hours 8:30 to 5. Mon. eve., 7 to 8:30. MILO B. STEVENS & CO., 582 Monadnock Blk. Main office, Washington, D. C. Est. 1864.

PATENT—LATEST NEW PATENT. COMBINAtion turbine and compression steam engine; a wonder; will revolutionize steam engine in all departments; want to arrange with manufacturer. Address F 441, Tribune.

SOMMERHARDT & CO., REGISTERED PATENT attorneys, 162 Randolph-st., Chicago. Terms low. Main office, Washington, D. C.

PRINTING, ENGRAVING, AND BINDING.

GOOD PRINTING. LOW PRICES. 1,000 LETterheads, envelopes, or cards, $2. Sample free. L. FANTUS, 341 Dearborn-st. Tel. Harrison 8976.

THE BLAKELY PRINTING CO., PRINTERS AND BINDERS, 22 and 24 FEDERAL-ST.
Phones: Harrison 403-449-400. Automatic 3402.

OUR PRINTING SELLS YOUR GOODS matter to sell; furthest; highest class of book-lets. L. F. BLAKE & CO., 69 Market-st. Main 3002.

LOST AND FOUND.

LOST—A CERTIFICATE OF MEMBERSHIP IN the Chicago Board of Trade standing in name of Arthur R. Sawers has been lost. Any one finding same or having any knowledge concerning it will please communicate with the secretary of the Chicago Board of Trade.
Aug. 29, 1910.
HELEN A. SAWERS,
Administratrix of the estate of Arthur R. Sawers, deceased.
419 W. 62d-st., Chicago, Ill.

LOST—DIAMOND BRACELET, THIRTY-THREE stone, platinum setting and links. Monday morning in Union Station or C. & N. W. Wells-st. station, or on Northwestern Elevated. Kinzie-st. station to living Park-blvd. Suitable reward for return to 1599 Railway Exchange Bldg.

LOST—A POCKET BOOK CONTAINING SOME valuable papers and card of the Illinois Commercial Traveling Men's association; liberal reward given for return 2416 S. St. Louis-av.

LOST—3 DIAMOND RINGS, IN OR AROUND the Kranz Building on State-st., Saturday afternoon, around 3 o'clock. Liberal reward to finder. Return to 8821 W. Van Buren-st.

LOST—LARGE BLACK HAT TRIMMED WITH black flowers and a parasite, marked "Marshall Field & Co." Liberal reward. Address L J 368, Tribune.

LOST—AUG. 11TH, BETWEEN KEDZIE AND Ogden-avs., amalgam and gold watch charm, Maltese cross, face set in diamonds. Reward $10. Phone Seeley 1868.

LOST—A GENT'S RING BRAIDED HAIR IN gold frame; finder will be well rewarded by bringing it to HUNT, Hotel Grant, City.

LOST—NEAR JACKSON PARK, DAISY DIAmond pin. Liberal reward. Return to Chicago Beach Hotel.

LOST—BETWEEN 35TH AND 51ST-STS., A DIAmond and pearl brooch; suitable reward. Address E L 268, Tribune.

LOST—REWARD FOR RETURN OF FRATERnity pin; arrow diamond setting. Hyde Park 4359 or H. L. C. 6330 Kimbark-av.

REWARD OF $10 FOR RETURN OF TWO SUIT cases taken from Southern club, 128 Dearborn-st., Saturday evening. Return to 725 Old Colony Bldg.

LOST—BETWEEN 715 BUCKINGHAM-PL. and No. Halsted, red pocketbook containing $10. Reward. 1st flat.

FOUND—GOLD NECKLACE ON NORTH HERMitage-av. Inquire 1729 Berteau-av., 2d flat.

PERSONAL.

PERSONAL — WANTED—ADDRESSEES OF policy holders in Prudence Accident Insurance Co. of New York. Matter important and of mutual interest. Please send names of other members also. CLARA H. TELLER, widow of Lynn R. Teller, 501 Fields-av., Detroit, Mich.

PERSONAL—WANTED, ADDRESS OF FRANZ Klofoski, car cleaner for Pullman Car Co., formerly of 7916 Stewart-av., something to advantage. Address P 251, Tribune.

BUSINESS PERSONALS.

FAT FOLKS

Your Weight, Double Chin, Bust, Abdomen, Hips Reduced. Fatty Heart Cured.

An honest, safe, harmless, and quick reduction and a square deal by the Dr. Snyder Treatment; 29 years successfully before the public. Strictly confidential. Consultation and booklet free. Call or write today.
O. T. SNYDER, M. D.,
39 STATE-ST., CHICAGO.

PERSONAL — MASSAGE AND ELECTRIC treatments given by a graduate nurse; ladies only. Suite 6, 4631 Evanston-av. For appointment Tel. Edgewater 7495.

PERSONAL—HAIR REMOVED, $2 PER HOUR; moles, $2 each; guaranteed permanently; attings, 30c. Miss Vaughan, 229 N. Homan-av., LINCOLN, Sedgwick 4022.

PERSONAL—GLADSTONE TREATMENT FOR drug or liquor addiction; absolute painless cure. Booklet free. Write or call. Gladstone Sanitarium, 2500 Prairie-av.

PERSONAL—ROACHES, BUGS, RATS, EXTERminated from your premises under guaranteed contract. Call 3857 WILSHINGTON-AV. IN PRI.

FREDERICK PERES & CO., 427 State-st.

PERSONAL—MELTON'S BEAUTY BLEACH removes tan, freckles, muth, aches, and pimples; prices 50c & $1. WM. MELTON CO., Republic Building, 209 State-st., Chicago.

PERSONAL—LEARN SWEDISH MASSAGE. course $15; diploma, position. Chicago Instruction, before September. Write PROF. G. THNELL, Waukesha, Wis.

PERSONAL—MISS HOGET, 512 VENETIAN Bldg., expert in scientific scalp, and facial treatment, hairdressing, and hair goods. Instruction in all branches. Phone Central 5870.

PERSONAL—DR. SAUNDERS' 148 STATE-ST.—Features made perfect; moles, scars, pimples, moles removed; complexion refined.

PERSONAL — SUPERFLUOUS HAIR ON THE face; 20 years in business; 3 expert operators. MME. STIVER, 1407 Auditorium Bldg.

PERSONAL—SUPERFLUOUS HAIRS, MOLES, etc., destroyed forever by electric needle. MME. AUGUSTA KALLMAN, 54 E. Monroe-st., R. 906.

PERSONAL—FACIAL AND SCALP TREATments, electrolysis, hairdressing, goods. MME. DU QUIVE, 301-307 Venetian Bldg.

PERSONAL—WHALEBONE TEETH; NEW INvention; see large ad; $5 set. Specialists painless extraction. Boston Dental Co., 148 State-st.

PERSONAL—WE TEACH ALL BRANCHES OF hairdressing, etc. Booklet free. SCOTT'S HAIRDRESSING SCHOOL, 103 STATE-ST., CHICAGO.

PERSONAL—MME. POLLETTE, 70, 172 STATE-st.—Superfluous hair, moles removed permanently by improved method; no pain; no scar. Graphophone, Comptometer, Elliott-Fisher, Multigraph and Switchboard Operators, and clean cut young girls without a day's experience to learn office work, with the medium sized downtown offices.

All interviews strictly confidential, in private offices. Don't continue in that rut, as we actually have the positions open.
CRAIG AGENCY,
507, 160 Washington-st.

PERSONAL—WE TEACH HAIRDRESSING, scalp treatment, facial treatment, electrolysis, manicuring, facial massage, scientific shampooing. Send for free booklet. E. HAGEN, 70 & 72 State-st.

PERSONAL—LOUISE K. TAYLOR, 92 STATE-st. Suite 512, restores gray hair to natural color without dyes. Investigate.

PERSONAL—SCALP SPECIALISTS—
DR. J. RANDOLPH-ST., 6TH FLOOR, COR. STATE.
DR. J. E. TOMPKINS, M. D. H. R. ENLOE, M. D.

PERSONAL—ARE YOU GOING DEAF? THE Baker Method will make you hear. Call at 165 Wabash-av., or write.

PERSONAL — WE TEACH HAIRDRESSING, scalp treatment, facial treatment, electrolysis, etc. Marinello School, 57 Wash.-st.

PERSONAL—FACE, SKIN, SCALP, AND FEATure specialists.
NEW YORK ELECTROLYSIS CO., 39 State-st.

PERSONAL—MME. DAVIS, 84 MONROE-ST.—See him for any defects of the face or form; 10 electric facials, $5. Trial free.

PERSONAL—MISS GRACE MISS DUNHAM, and Mme. Johnson, expert in electrolysis; sittings, $1. No. 78 State-st., 5th floor, Suite 51.

PERSONAL—SWEDISH MEDICO-GYMNASTIC massage, electric treatments. Suite 618, 246 Michigan-av.

PERSONAL—HUMAN HAIR GOODS FOR SALE. LOWEST PRICES IN CITY.
1514 STATE-ST. Phone Calumet 8900.

PERSONAL — YOUR HAIR DYED ANY COLOR by expert; $5. Address L D 176, Tribune.

PERSONAL—MASSAGE, ELEC. LIGHT BATHS. Madsen Inst., 501 Bush Temple. Tel. North 6000.

PERSONAL—MISS BELL, WELL SKILLED, new manicure shop or take partner. 26 E. Van Buren.

HORSES AND CARRIAGES.

FOR SALE—AN EXCEPTIONALLY HANDSOME French coach horse, $600; one beautiful 4 wheel trap, $100; one Docedo 2 wheel cart, $50; one made to order Studebaker station wagon, in good condition, $200. Will sell cheap or together. F. E. FRENCH, John V. Farwell Company.

SECOND HAND OPEN AND CLOSED BUGGIES and carriages; new vehicles of all kinds; harness, saddles, bridles, robes; attractive prices.
STUDEBAKER.
Calumet 4785. 378 Wabash-av., Chicago.

WAGONS. CARRIAGES. HARNESS.
Cash or easy payment.
RACINE WAGON AND CARRIAGE CO.,
441-445 Wabash-av.

SALE OF SADDLE HORSES—WILL SELL A few of our saddle horses during week of Aug. 28-Sept. 3. Lincoln Park Saddle Service, 2153 N. Clark-st.

SELL ENTIRE STOCK MARES AND HORSES; all sizes; wagons, harness. Ice Cream Co., 2560 S. Halsted-st.

WANTED—14 TO 16 PASSENGER BUS IN good condition; a bargain. Address E 309, Tribune.

I WILL SELL CHEAP FINE FAMILY SURrey and leather top buggy; also harness. Apply at 3251 Butler-pl., Tuesday.

$200 TAKES SOUND TEAM OF MARES, 2,750 lbs., or sound, lively team of mules, 2,500; lost work. 227 N. Ashland-av.

TEAMS, WELL BROKEN DRIVING HORSES; also spans broken mules. H. BULLOCK, 1501 Diversey-blvd. Tel. Lincoln 500.

BARGAIN—TEAM WELL MATCHED BRETland ponies; pony cart; for children. 1846 Wabash-av., North 4209.

BARGAIN—$150 BUYS 5 YEAR OLD FAMILY broke driving horse. 618 N. Halsted-st. Phone Mon. 1063.

FOR SALE—TEAM AND DUMP WAGON; WILL separate if desired. Apply 3809 W. Chicago-av.
KOELLER.

TYPEWRITERS AND SUPPLIES.

THE ORIGINAL AND OLDEST TYPEWRITER Exchange. Pardon's Typewriters of all makes; most attractive prices and easiest rates at this season. American Writing Machine Co., 319 Dearborn-st. Telephone Harrison 4065.

WE RENT ANY MAKE OF TYPEWRITER anywhere at lowest rates. Why not get our "Guaranteed Satisfactory" machine? Kept in perfect condition. Ribbons free. TYPEWRITER SALES CO., 2 Dearborn-st. Phone Randolph 4277.

"FOX"—THE ONE PERFECT VISIBLE TYPEwriter. Sold on monthly payments. Free trial. Will rent $2.50 and $3.00 per mo.
$5.00 and $7.50 for three mos.
Fox Typewriter Co., 290 Dearborn-st. Har. 7158.

SPECIAL VALUE—UNDERWOODS, OLIVERS, L. C. Smith, Remingtons, etc., largest stock in U. S.; RENTALS A SPECIALTY; 2 stores. Typewriter Emporium, 152 La Salle-st. or 22-24 Lake-st.

ALL MAKES LESS THAN ½ MFRS.' PRICES. Lowest rental rates; expert repairing; supplies.
TYPEWRITER HEADQUARTERS.
297 Dearborn-st., Old Colony Bldg. Har. 2341.

RENTALS 3 MONTHS $4; RIBBONS FREE. Lowest prices; lowest rental; lowering prices.
ACME TYPEWRITER CO., 167 Jackson-blvd.

UNDERWOOD, L. C. SMITH, OLIVER, REM. Trial anywhere; cash or time; rent $2 up. Typewriter Exchange, 154 La Salle-st. Main 6288.

SPECIAL BARGAINS FOR A FEW DAYS—NO. 3 Smith Premiers, $22.50. All makes sold. R. 3, MINEAU, R. 328, 218 La Salle-st. Main 973.

DAVIES TYPEWRITER EXCHANGE, 154 Dearborn-st. All makes; $10 up; rental $2. Cent. 2603.

L. C. SMITH VISIBLE TABULATOR; 2 COLOR ribbon; like new. 161 La Salle-st. Tribune.

WANTED—TYPEWRITER—VISIBLE WRITER; state price, etc. Address K 557, Tribune.

ALMOST NEW REMINGTON; CHE

BOARD AND LODGING—HOTELS.

Plaza Hotel

N. CLARK-ST. & NORTH-AV., Overlooking Lincoln Park.

600 rooms, all with private bath, newly furnished.
A room with a bath for a dollar and a half.
A room with a bath for a dollar and a half.
A room with a bath for a dollar and a half.
Other rooms with bath, $2.00 and $2.50.
Beautiful 2 room suites $15 per week and up.
Beautiful 3 and 4 room suites, very attractive and very reasonable.
Transportation unequaled.
High class cafe. Club breakfast.
ALSO NAVARRE HOTEL,
SEVENTH-AV. AND 26TH-ST., NEW YORK.
Under same management.

HOTEL HAYES. 26TH AND LEXINGTON-AV.; Woodlawn; blk. from elevated station, Jackson Park express and surface lines; convenient to Illinois Central; nicely furnished rooms, private bath; American plan, $1.50 per day, $7.50 per week up; first class table. Hyde Park 4400.

HOTEL HAYES ANNEX. 100 additional rooms, all with private bath. Ready Oct. 1st. Rates: single, $10 per week; double, $15 per week and up. American plan.

CITY HOTEL, STATE AND 16TH-STS. 100 LARGE OUTSIDE ROOMS.

50c, 75c, $1 per day; $2 to $5 per week; single. Restaurant and lunch counter; buffet connected; 10 minutes to shopping district, theaters, and depots. Stockyards cars pass door every 5 minutes. Modern conveniences. Under same management.
CALL AND LET US SHOW YOU OR PHONE CALUMET 1018.

CITY HOTEL. R. F. McEWAN, Prop.

HOTEL EASTWOOD, 4044 SHERIDAN-RD.
Two blocks east of Wilson express station of N. W. Elevated. An ideal resort for the summer; facing the bathing beaches; 2 and 3 rm. suites with private bath; also single rooms; $10 and up. American plan. Phone Edgewater 8197.
Send for illustrated booklet.

Hotel Darlington

Newly erected European plan family hotel just completed; one block from Wilson L station; rooms single and suite, $7 to $8.50 weekly per room, with bath. 4700 Racine-av. cor. Leland. Tel. Edgewater 4878.

HOTEL YORK— 20 E. 33D-ST., S. S. "L" 33d-st. station ½ block. Running water all rooms, $6 to $1.50 per day, $8 to $5 per week up. Cafe connection; elevator, electric lights, private baths; 10 min. shopping district. Mr. and Mrs. Jule Walters, Props. Douglas 405.

Hotel Del Prado

Location: Midway-blvd., Jackson Park and Lake Michigan.
Transportation: Illinois Central railway, 400 rooms with bath.

HOTEL LUZERNE—
American plan. Opposite main entrance to Lincoln Park, corner Clark and Center-sts. Rooms single or en suite, with or without bath; hot and cold water in every room. Rates $12 up per week. W. BELSHAUS, Prop.
Telephone Lincoln 3916.

HOTEL WYCHMERE
Table d'hote EUROPEAN cafe service.
Caters exclusively to semi-transients and permanents.
150 elegant outside rooms; private baths. 75c to $1.50 per day; $4 to $10 per week. Other rooms with bath, $2.00 and $2.50.
Under same management.

THE BUFORD, COR. LINCOLN PARK-BLVD. and Huron-st.; elegantly furnished rooms; large cheerful lobby; light and airy; hardwood floors; large yard and porch; view of lake; walking dist.; in most select neighborhood; most beautiful and homelike place to live; excellent meals a very thing fresh that market affords. Ph. Dearborn 518.

NORMANDIE HOTEL, 293-295 WABASH-AV.—Most centrally located hotel; down-town theaters within three blocks; 100 handsomely furnished rooms, single or en suite, with private baths, electric elevator service; rates $1 per day and up; special weekly rates to professional people. Café in connection. Phone Harrison 3855.

THE FLORENCE HOTEL, 3700 S. MICHIGAN-st.—All outside, handsomely furnished rooms, with or without bath. Elevator, telephone, etc. Cafe and restaurant in connection; first class service; excellent cuisine. Single rates $1 a day and up. Low monthly rates. Harrison 3889.

HOTEL 45 EAST VAN BUREN-ST.—OUTSIDE basement rooms, with or without private bath, elevator, bellboy service; convenient shopping district; telephone all rooms. Single rates, $1 per day; very low rates to permanent guests. Harrison 5890.

THE COLONIAL—
6325-6335 Monroe-av., most popular family hotel in Woodlawn; American plan only; 15 minutes to city on "L" express; one block from L station.
HARRY HAZEN, Manager. Phone Midway 4720.

SETHERLAND HOTEL, 2124-26 MICHIGAN-AV. — EUROPEAN PLAN; FIREPROOF; LAVATORY AND SHORT BATH; $1.00 PER DAY; $6 TO $7 PER WEEK; $1.50 TO $2 PER DAY. $5.50 TO $8 WEEK. PHONE CALUMET 4615.

BOARD & LODGING—MISCELLANEOUS.

WANTED—BY REFINED, EDUCATED WOMAN and daughter, home or care of refined, young person of arrested mental or physical development, to board and care for; references given; large, attractive surroundings; loving sympathy; to those willing to pay for expert, conscientious care and study. Address MRS. CORA WILLIAMS, 3923 S. Kimbark-av., Kenwood.

NURSE'S CARE, ROOM AND BOARD FOR INvalid. Call Ravenswood 2634.

BOARD WANTED.

WANTED — TO RENT — BY MOTHER AND daughter, 3 or 4 unfurnished rooms; within walking distance of Lake Forest; must be in Buena Park. Address K E 343, Tribune.

BOARD—AND LODGING WITH PRIVATE family in private home; South Side preferred. Address H 361, Tribune.

BOARD—LADY EMPLOYED WANTS ROOM and board at once in April; small family; no other boarders. Address R. 566, Tribune.

BOARD—BY BUSINESS WOMAN, ROOM, breakfast, and dinner; apt. preferred; near L. C. express or Lincoln Park; state terms. Address H 590, Tribune.

LADY WILL BOARD SMALL CHILD. ADDRESS H 598, Tribune.

ROOMMATES.

TWO OR THREE PEOPLE TO SHARE SMALL furn. apt.; reasonable; references required. $853 Langley-av., Apt. 41. Douglas 5252.

ROOMMATE—A YOUNG, CLEAN, RESPECTable fellow, about 20 or 21; $3.00, near Wilson "L." Address K. S. 371, Tribune.

YOUNG MAN TO SHARE BEAUTIFUL ROOM, use of parlor and piano; exclusive neighborhood. North Side. Address E 353, Tribune.

TO RENT—HOUSES—SOUTH.

TO RENT—
6134 Ellis-av., 9 room detached brick house for $45 a month; good, economical steam heating plant; laundry and a back yard for the children to play in. Will decorate to suit.

M. A. FARR & CO.,
204 Dearborn-st.

TO RENT—10 ROOM DETACHED HOUSE, JUST been put in perfect order. 1338 Madison Park, $65 per month.
9 room house, 1327 E. 50th-st., best in Kenwood for the money, $45.
H. W. GREEN, Office, 1307 E. 50th-st.

TO RENT—6040 AND 6042 EAST 40TH-ST. AND 3953 and 3955 Vernon-av., nr. 40th-st. and Grand-blvd. 1 station; 12 room brick houses; 4-r. and 8-r. flats; hardwood floors and tiled baths; hot water heat; janitor service. Apply 3948 Vernon-av. or W. GRAY BROWN, 3028 W. Madison-st., near Robey. Phone West 2787.

TO RENT—500 ALDINE-SQ. $35 PER MO., 10 room house; Aldine-sq., located on Vincennes-av., between 37th and 38th-sts., with its lakes, fountains, and flowers, is the most beautiful small park in Chicago; an ideal place for family with children. Inquire of Owner, 514 Aldine-sq.

TO RENT—4135 M. ST. CLAIR-AV. NR. MICHIgan-av., 2 large houses, 9 rooms and bath each; suitable for rooming houses; $30 per month each.
TO RENT—6136 LA SALLE-ST., 10 ROOMS; $40.
TO RENT—3216 CALUMET-AV. 8 STORY AND basement stone front house, furnace heat, 10 rooms and bath; for rental; $35 per month.
A. NEWMAN & CO., 109 La Salle-st.

TO RENT — 4335 OAKENWALD-AV. BROWN stone front; 10 rooms; good transportation; open for inspection. Apply to W. F. PAGE, 11 Van Buren-st. Phone Harrison 4604.

TO RENT—3937 VERNON-AV., 9 ROOMS; MODern; gas heat; 2 minutes to loop; $35. Key next door. Phone Main 3658.

TO RENT—REASONABLE—FINEST HOUSE ON Grand-blvd., 4344; brown stone; 10 rooms, four baths; hot water heat; 4712 JOE SHERIDAN-ST.

TO RENT—12 ROOM, STEAM HEATED MODern house; newly decorated; every room light. 1256 21st-st., corner Wabash-av.

TO RENT—5232 MICHIGAN-AV. MODERN IN every detail; rent reasonable. Apply to ARTHUR DIXON, 5230 Michigan-av.

TO RENT—OR FOR SALE—HOUSE, FURN'D or unfurn'd, facing Astor-st.; 3 baths. 45 E. Division-st.

TO RENT—4439 PRAIRIE-AV. 10 ROOM STONE front residence; all outside, light; hot water.

TO RENT—4411 ELLIS-AV. 8 ROOM MODERN stone house and barn; $30. Tel. Midway 8.3. ;

TO RENT—HOUSES—WEST.

TO RENT—FOR A TERM OF YEARS, COMfortable home, 10 rooms; all light; steam heat; one block car. Garfield Park (choice location). 3506 Adams-st.

FOR SALE—8 ROOM HOUSE. 4041 WASHINGton-blvd.

TO RENT—HOUSES—NORTH.

TO RENT—THREE STORY BROWN STONE DEtached house, 510 Surf-st., two blocks Lincoln Park; ten rooms, modern heat; will rent until May or sooner. Inquire on premises or telephone Lake View 1000.

TO RENT — ROOMING HOUSE S. E. CORNER Wells and Illinois-sts. 2d, 3d and 4th floors; steam heat; nicely decorated; long lease.
ARTHUR RUBLOFF, 1031 Dearborn-st.

TO RENT—10-ROOM HOUSE FRESHLY DECORated; modern conveniences; $50. 4016 Hazle Park-av. Inquire 1st floor, rear, 4018 Hazle.

TO RENT—8 ROOM HOUSE IN GORTHE-ST., east of Sists. MRS. E. W. CASE, 20, 107 Dearborn-st.

TO RENT—HOUSES—SUBURBAN.

TO RENT—
8 and 9 room detached brick houses; all modern; $45 a month; good, economical steam heating plant; laundry and a back yard for the children to play in. Will decorate to suit.

M. A. FARR & CO.,
204 Dearborn-st.

TO RENT—HOUSES—SUBURBAN.

TO RENT— OR FOR SALE
BEAUTIFUL HOME.
$20 per month. Winnetka.
FOR RENT—$60 A MO.
FOR SALE—$750 CASH; BAL. TO SUIT.

TWO BLKS. N. W. of C. & N. W. STA.; NEW (never been occupied) 7 room MODERN STUCCO HOUSE; LARGE LIGHT rooms; hot 100x240. Key at 825 West-av.
McKEY & POAGUE, 1206 E. 63d-st., Chicago.

TO RENT—AT RIVERSIDE—9 ROOM HOUSE, 5 min. walk from depot; all mod. conv. C. L. CROSS, Riverside, Ill., or 812 Monadnock Blk.

TO RENT—
4451 Oakenwald-av., 4 and 6 room flats; $35 to $45; convenient to Illinois Central, elevated (Kenwood branch) and surface lines; sunny porches overlooking the lake; will decorate to suit.
M. A. FARR & CO.,
Phone Central 2405. 204 Dearborn-st.

TO RENT—STEAM HEAT—
$22.
$22.
$20.
$20.
Rent free to Oct. 1. Apply 1417 E. 60th-st., S. W. corner of Kenwood-av. and the Midway. Take 61st-st car to ridg.

TO RENT—HIGH CLASS APARTMENTS, 3544 Grand-blvd., 6 rooms, $35.00 to $40.00; large, light rooms; big private porch and yard; modern in every respect. These flats are worth $20.00 a month more than the rental prices. Key next door, or phone MRS. G. E. SLOTTER, 3544 Grand-blvd., Apt. 4.

TO RENT—SPECIAL—6 AND 7 ROOM FLATS; rents $45 and $50; outside light; each flat has been newly decorated; ready for immediate occupancy; concessions.
1005 E. 43d-st. Oakland 1304.

TO RENT — 667H-ST., JUST EAST OF ILL. Cent. R. R.; desirable 5, 6 and 7 room flats, $22.50 to $42.50; rooms large and light, elaborately decorated; good transportation.
GEO. C. SERAUS, RUSSELL & CO.,
Hyde Park 2976. 1346 East 63d-st.

TO RENT—3 TO 7 ROOM MODERN APARTments, located s. e. cor. 40th and Normal-blvd. Apply J. C. CARLSON, 437 W. 65th-pl. Tel. Wentworth 6346. Office 931 Unity Bldg. Tel. Randolph 4884.

TO RENT—6481 STAR-AV. 1ST AND 2D FLOOR, 6 sunny rooms in each flat; strictly modern; steam heat and electric light; building and location first class. Take cars from Jackson Park elevated and S. S. L. Price $40 and $42.50. Open.

TO RENT—NEARLY NEW 5 ROOM FLAT, 6635 Monroe-av.; large, light rooms; $30 to $32.50. Keys 1st flat.

TO RENT—6431 HIGHLAND-AV. 1ST AND 2D FLOOR, 6 sunny rooms in each flat; strictly modern; steam heat and electric light; building and location first class. Take cars from Jackson Park elevated and S. S. L. Price $40 and $42.50. Open.

TO RENT—NEARLY NEW 5 ROOM FLAT, 6635 Monroe-av.; large, light rooms; $30 to $32.50. Keys 1st flat.

TO RENT—6131 ELLIS-AV., 2 FLAT, 7 ROOMS; choice and modern; cut rent; $35; $32; free make to right party. McNINN, 161 Washington-st.

TO RENT—6200 WASHINGTON-AV. COR. 62ND-st., near Jackson Park; desirable light flat; 4 rooms, bath; steam; tile floors; $25. Janitor.

TO RENT—6336 KENWOOD APTS., 4300 ELLIS-AV., 6 to 8 high grade sunlighted apts.; fireproof bldg.; elevator; lake and mineral water; best transportation; immed. poss. See janitor day or night.

TO RENT—4565 EVANS-AV., 3D FLAT, 6 LIGHT outside rooms; steam heat; hot water; gas range; $32.
J. S. SHEARER & CO., 4256 Cottage Grove-av.

TO RENT—5827 MICHIGAN-BLVD.—ELEGANT room apartment; tile bath, console, mantel, grate; hardwood floors; refined, etc.; reduced to $47.50. Open for inspection.

TO RENT—ELEGANT 8 LARGE, LIGHT ROOMS, 3 baths; hardwood floors; enclosed sleeping porch; newly decorated; open evenings; very desirable. 421 E. 45th-st., 2d. Phone 4049 Drexel.

TO RENT—NEW ROOMING FLATS, NEW BUILDING; cabinet, gas stove, ice boxes, beam ceiling dining room, console, and bookcases; one block south of South Shore Country Club. DUFFLINGS.

TO RENT—2 AND 3 ROOM APTS. FURN'D OR unfurnished; steam, hot water, laundry; large closets; private porch; pass. now. 6344 C. and L. Ry. station. Jeffery-av. and 67th-st. Tel. 3242-st.

TO RENT — LARGE MODERN 4 ROOM APT.; bookcase and fireplaces. French windows in dining room; mantel combination; must rent at once.
McKILLIP, 5006 St. Lawrence-av.

TO RENT—FINE 2 FLAT, 4536 INDIANA-AV., $50; $44 if 436-st., 6 r., $27. 3641 Ellis park, 6 r., $30. 4630-36 Cottage Grove-av., 3 r., $9.50 r. $11. A. H. McCRACKEN, 907 Tacoma Building.

TO RENT—4, 5, AND 6 R. APTS. WITH RECPT. hall, large closets; all outside light; tile bath; strictly modern; pass. now; $30 to $42.50. 6429 Ellis-av.

TO RENT—5149 ELLIS-AV., 2 FLAT, 7 ROOMS; choice and modern; cut rent; $35; $32; free make to right party. McNINN, 161 Washington-st.

TO RENT—200 W. 66TH-ST., 10 ROOM FLAT; strictly modern; steam heat; near R. I. and "L"; $45; key Dol. Apply to P. B. RADEMACHER, 216 W. 63d-st. Wentworth 2291.

TO RENT—
4 room flats, 3743 Emerald-av. ..... $7 and $8
PERCY Q. COOK, 95 Washington-st.

TO RENT—3 AND 4 ROOM FLATS, NEWLY decorated; hardwood floors; steam; hot water; 10 to 12 cents to Court House. Owner on premises.

TO RENT—5488 EAST END-AV., MODERN 8 R. apartments; newly decorated throughout. Janitor service. SHELDON & CO.

TO RENT—6613 ELLIS-AV. 5 ROOM FLAT, $28; modern bldg.; steam heat. Owner, 918, 140 Dearborn-st. Phone Randolph 2926.

TO RENT—5259 DREXEL-PL., NEAR WOODLAWN park; desirable light 6 room flats; all modern conveniences; $27.50 to $32.50. See janitor.

TO RENT—5 AND 6 ROOM FLATS; STEAM; private bath; $15 to $20; 660 W. 61st-pl., head elevated.

TO RENT—6215 AND 17 KIMBARK-AV. 8 R. & b. apts., $27.50, and $30. Free to October. Cheapest in H. F.

TO RENT—NEAR UNIVERSITY, 6 ROOM, MOD. flats; moderate rates; basement cor. flat; steam, etc.; 614, janitor. 57th-st. ;

TO RENT—FLATS—WEST.

TO RENT—THE TREMAINE.
120 S. Homan-av., 2d fl., 6 rooms..... $37.50

3101 Wash.-blvd., 1st fl., 8 rooms, corner.. 50.00
3105 Wash.-blvd., 3d fl., 8 rooms..... 45.00
3101 Wash.-blvd., 2d fl., 8 rooms..... 50.00
THE RANDOLPH IN AUSTIN.
5919 West End-av., 2d fl., 4 rooms..... $21.00
1501 N. Howard-av., 3d fl., 4 rooms..... 20.00
151 N. Howard-av., 3d fl., 4 rooms..... 22.50
OLIVER APARTMENTS.
2169 Wash.-blvd., 2d fl., 6 rooms, corner..... 45.00

1700 Jackson-blvd., 1st flat, 8 rooms, corner of Paulina-st.; particularly adapted for doctor. $65. These flats are steam heat, janitor service and especially up to date.
Call at office and get my large list.
JOHN A. SIMPSON, 5112 Madison-st.

TO RENT—100 LOOMIS-ST., CORNER MONroe, 2d floor, 7 rooms, bath; $35. Janitor; steam heat; all modern; $30 and $38.
WOLFENBERGER & CO.,
1031 W. Madison-st. c. cor. Ashland-blvd.

TO RENT — WEST SIDE — DOUGLAS-BLVD.; elegant apartments; most modern improvements, having finest possible finish; 3 baths; Douglas-av. car line; owner on premises.

TO RENT—WEST END APARTMENTS, COR. West Taylor and 44th-av.; 6 and 7 room flats; steam; janitor; the best of the latest; $45.50 to $57.50.
H. N. ROSE, 6746 W. Lake-st. Tel. Austin 411.

TO RENT—ELEGANT APARTMENT, 7 ROOMS, 3 baths; all outside, light; hardwood floors; steam, hot water, etc. 1633 W. Adams-st., an Ashland-blvd. car.

TO RENT—7 ROOMS, STEAM HEAT; RESIDENCE surrounding, Garfield Park. See courteous janitor, 316 St. Louis-av.; basement door.

TO RENT—HIGH GRADE 6 ROOM HEATED 5 ROOM flat; $22.50. 216 Ladin-st.

TO RENT—4 ROOM FLATS; $21 AND $22; steam, electricity, bath. 144 N. Keeler.

TO RENT—6 ROOM APARTMENT, 2D FLOOR CORner flats, newly dec. 230 Stanley-terrace.

TO RENT—5134 W. POLK-ST., 1ST, 6 R., $17. DR. ORRIS HART & CO., 134 Dearborn-st.

TO RENT—NEW 5 ROOM FLATS, $19 STANley-ter. near Jackson-blvd. Janitor.

TO RENT—THE LA FARGE 18 N. CAMPBELL-av. near Madison; 4 rooms, $13, $14; clean, light; steam, hot water, elevator. 3166 Dalzell-av.

TO RENT—FLATS—SOUTH.

TO RENT—
DON'T PAY HIGH RENTS
when you can secure apartments in building
N. W. CORNER MICHIGAN-AV. AND THIRTY-SIXTH PLACE.
Modern, light, steam heat; best janitor service; high grade tenants only.

6 and 7 room apartments ranging in price from $32.50 to $42.50.

Office in rear or
JAMES A. McLANE & CO., 100 Washington-st.

TO RENT—
GEORGIAN COURT,
56TH AND INDIANA-AV.
4 and 5 room apts. in this beautiful new colonial bldg.; all rooms have outside light; finished in hardwood; beam ceiling in dining room; bookcase built in parlor. Situated as it is on this boulevard and its close proximity to Washington Park make it an ideal location; good transp.; one block from S. S. L. Janitor service. 2 blocks from surface cars; price, $40 to $50.
Agent on premises today.
JAMES G. BARSALOUX
Tel. Hyde Park 10. 624 and Washington-av.

TO RENT—NEW BUILDING—
Apartment, 4 rooms ..... $35.00-$37.50
5 rooms $30.00
6 rooms $35.00
Steam heat, hot water, bathroom, gas and electric light; well lighted halls, finished in oil, sideboard, janitor service, and all modern improvements. View of Auburn Park lake.
Apply to janitor on premises, northeast corner 57th-st. and Stewart-av.

TO RENT—THE ELMHURST — 427 TO 435 Wrightwood-av., just west of Lincoln Park; 7 very choice 6 room flats, finished in mahogany, $45.
THE CLOVER—4700 Winthrop-av., cor. Leland, 4 and 5 room flats, quarter sawed oak trim.; convenient to express trains; $30 and $32.50.
THE MALDEN—1811 to 1815 Leland-av., cor. Malden; very select 4 and 5 room flats, finished in mission and quarter sawed oak; $28 and $30.
Courteous janitors will be found at each of these bldgs. who will receive applications.
GEO. J. WILLIAMS, 42 River-st. Phone Cent. 2100.

TO RENT—THE PUEBLO, COR. PINE GROVE and Addison-av.; very fine apts.; vacuum cleaning system, wall safes, beam ceilings, etc.
5 room apartments ..... $40 and $42.50
6 room apartments ..... $45 to $50.00
One 6 room corner apartment, very fine.... 50.00
See janitor. FREDERICK J. FADNER,
1145 Dearborn-st. Randolph 1964.

5007 Michigan-av., modern 7 room apartment; 2 baths; $65; front and rear porches; all outside light; immediate possession.
3620 Ellis-av., 5 room modern apartment overlooking lake; $24.
JAMES BOLTON & CO., 171 La Salle-st.

TO RENT—
4518 Grand-blvd.
Delightful 8 r. apartment.
Two baths. Silk hangings.
Shower bath.
Rent only $72.50.
Continental and Commercial Trust and Savings Bank, Monroe and Clark-sts.

MYRON H. SPADES CO.,

1604 E. 55TH-ST. MIDWAY 3280.
5419 Cornell-av.—Elegant 7 and 8 room apts., finished in various woods; 2 baths; private front and rear porches; I. C. express; delightful surrounding; $35 and $37 per month.
55th-st. and East End-blvd.—4 room apts.; beautifully finished; $36.50 and $40 per mo.
5031 Monroe-av.—4, 5, and 7 room apts.; $22 and up per month.

TO RENT—HIGH CLASS APARTMENTS IN the new bldg., Hyde Park (61st-st.) and East End-blvds.; up-to-date in every detail. Beautiful view overlooking the lake; 6 and 8 rooms, extra large; fine interior finish, spacious halls, marble stairs; every modern convenience; choicest location on South Side; ten minute express trains to city; rental $75 to $225. Agent on premises every day.
KINKAID & CO., 107 Dearborn-st. Telephone Central 2086.

TO RENT—
FOUR ROOM APARTMENTS.
3d. 4026 Calumet-av. $35.00
3d. 4030 Calumet-av. 35.00
3d. 5159 Prairie-av. 35.00
EXTRA INDUCEMENTS.
COOPER & BURHANS, 115 Dearborn-st.

TO RENT—5119 AND 5212-14 KIMBARK-AV.—Elegant 6 room apts., 3 rooms, with two baths each; private front and rear porches; 4 rooms; all light and airy; large yard. The building is just being completed and will be decorated to suit; $55 and $60. Agent on premises daily. Special concessions. SOUTHARD & TRAINER, 3505 Cottage Grove-av.

4 AND 5 ROOMS

109-113 E. 49th-st., corner Michigan-av.
Elegant new apartments, now to good tenants; all modern. Agent at building daily.
DRAPER & KRAMER,
47th and Calumet. 115 Dearborn-st.

TO RENT—UNIVERSITY OF CHICAGO—
6700 ELLIS-AV.

6007 Woodlawn-av., 1st fl., 4 r. $22.50
5635 Jackson-av., 3d fl., 7 r. 37.00
1008 E. 58th-st., 1st fl., 6 r. 27.50
5526 Ingleside-av., cottage 18.00
5523 Ingleside-av., cottage 16.00;
pay wm. int. and water. MRS. G. E. SLOTTER, 3544 Grand-blvd., Apt. 4.

TO RENT—SPECIAL—6 AND 7 ROOM FLATS; rents $45 and $50; outside light; each flat has been newly decorated; ready for immediate occupancy; concessions.
1005 E. 43d-st. Oakland 1304.

TO RENT — 667H-ST., JUST EAST OF ILL. Cent. R. R.; desirable 5, 6 and 7 room flats, $22.50 to $42.50; rooms large and light, elaborately decorated; good transportation.
GEO. C. SERAUS, RUSSELL & CO.,
Hyde Park 2976. 1346 East 63d-st.

TO RENT—3 TO 7 ROOM MODERN APARTments, located s. e. cor. 40th and Normal-blvd. Apply J. C. CARLSON, 437 W. 65th-pl. Tel. Wentworth 6346. Office 931 Unity Bldg. Tel. Randolph 4884.

TO RENT—6481 STAR-AV. 1ST AND 2D FLOOR, 6 sunny rooms in each flat; strictly modern; steam heat and electric light; building and location first class. Take cars from Jackson Park elevated and S. S. L. Price $40 and $42.50. Open.

TO RENT—NEARLY NEW 5 ROOM FLAT, 6635 Monroe-av.; large, light rooms; $30 to $32.50. Keys 1st flat.

TO RENT—6431 HIGHLAND-AV. 1ST AND 2D FLOOR, 6 sunny rooms in each flat; strictly modern; steam heat and electric light; building and location first class. Take cars from Jackson Park elevated and S. S. L. Price $40 and $42.50. Open.

TO RENT—NEARLY NEW 5 ROOM FLAT, 6635 Monroe-av.; large, light rooms; $30 to $32.50. Keys 1st flat.

TO RENT—6131 ELLIS-AV., 2 FLAT, 7 ROOMS; choice and modern; cut rent; $35; $32; free make to right party. McNINN, 161 Washington-st.

TO RENT—6200 WASHINGTON-AV. COR. 62ND-st., near Jackson Park; desirable light flat; 4 rooms, bath; steam; tile floors; $25. Janitor.

TO RENT—6336 KENWOOD APTS., 4300 ELLIS-AV., 6 to 8 high grade sunlighted apts.; fireproof bldg.; elevator; lake and mineral water; best transportation; immed. poss. See janitor day or night.

TO RENT—4565 EVANS-AV., 3D FLAT, 6 LIGHT outside rooms; steam heat; hot water; gas range; $32.
J. S. SHEARER & CO., 4256 Cottage Grove-av.

TO RENT—5827 MICHIGAN-BLVD.—ELEGANT room apartment; tile bath, console, mantel, grate; hardwood floors; refined, etc.; reduced to $47.50. Open for inspection.

TO RENT—ELEGANT 8 LARGE, LIGHT ROOMS, 3 baths; hardwood floors; enclosed sleeping porch; newly decorated; open evenings; very desirable. 421 E. 45th-st., 2d. Phone 4049 Drexel.

TO RENT—NEW ROOMING FLATS, NEW BUILDING; cabinet, gas stove, ice boxes, beam ceiling dining room, console, and bookcases; one block south of South Shore Country Club. DUFFLINGS.

TO RENT—2 AND 3 ROOM APTS. FURN'D OR unfurnished; steam, hot water, laundry; large closets; private porch; pass. now. 6344 C. and L. Ry. station. Jeffery-av. and 67th-st. Tel. 3242-st.

TO RENT — LARGE MODERN 4 ROOM APT.; bookcase and fireplaces. French windows in dining room; mantel combination; must rent at once.
McKILLIP, 5006 St. Lawrence-av.

TO RENT—FINE 2 FLAT, 4536 INDIANA-AV., $50; $44 if 436-st., 6 r., $27. 3641 Ellis park, 6 r., $30. 4630-36 Cottage Grove-av., 3 r., $9.50 r. $11. A. H. McCRACKEN, 907 Tacoma Building.

TO RENT—4, 5, AND 6 R. APTS. WITH RECPT. hall, large closets; all outside light; tile bath; strictly modern; pass. now; $30 to $42.50. 6429 Ellis-av.

TO RENT—5149 ELLIS-AV., 2 FLAT, 7 ROOMS; choice and modern; cut rent; $35; $32; free make to right party. McNINN, 161 Washington-st.

TO RENT—200 W. 66TH-ST., 10 ROOM FLAT; strictly modern; steam heat; near R. I. and "L"; $45; key Dol. Apply to P. B. RADEMACHER, 216 W. 63d-st. Wentworth 2291.

TO RENT—
4 room flats, 3743 Emerald-av. ..... $7 and $8
PERCY Q. COOK, 95 Washington-st.

TO RENT—3 AND 4 ROOM FLATS, NEWLY decorated; hardwood floors; steam; hot water; 10 to 12 cents to Court House. Owner on premises.

TO RENT—5488 EAST END-AV., MODERN 8 R. apartments; newly decorated throughout. Janitor service. SHELDON & CO.

TO RENT—6613 ELLIS-AV. 5 ROOM FLAT, $28; modern bldg.; steam heat. Owner, 918, 140 Dearborn-st. Phone Randolph 2926.

TO RENT—5259 DREXEL-PL., NEAR WOODLAWN park; desirable light 6 room flats; all modern conveniences; $27.50 to $32.50. See janitor.

TO RENT—5 AND 6 ROOM FLATS; STEAM; private bath; $15 to $20; 660 W. 61st-pl., head elevated.

TO RENT—6215 AND 17 KIMBARK-AV. 8 R. & b. apts., $27.50, and $30. Free to October. Cheapest in H. F.

TO RENT—NEAR UNIVERSITY, 6 ROOM, MOD. flats; moderate rates; basement cor. flat; steam, etc.; 614, janitor. 57th-st. ;

TO RENT—FLATS—WEST.

TO RENT—THE TREMAINE.
120 S. Homan-av., 2d fl., 6 rooms..... $37.50

3101 Wash.-blvd., 1st fl., 8 rooms, corner.. 50.00
3105 Wash.-blvd., 3d fl., 8 rooms..... 45.00
3101 Wash.-blvd., 2d fl., 8 rooms..... 50.00
THE RANDOLPH IN AUSTIN.
5919 West End-av., 2d fl., 4 rooms..... $21.00
1501 N. Howard-av., 3d fl., 4 rooms..... 20.00
151 N. Howard-av., 3d fl., 4 rooms..... 22.50
OLIVER APARTMENTS.
2169 Wash.-blvd., 2d fl., 6 rooms, corner..... 45.00

1700 Jackson-blvd., 1st flat, 8 rooms, corner of Paulina-st.; particularly adapted for doctor. $65. These flats are steam heat, janitor service and especially up to date.
Call at office and get my large list.
JOHN A. SIMPSON, 5112 Madison-st.

TO RENT—100 LOOMIS-ST., CORNER MONroe, 2d floor, 7 rooms, bath; $35. Janitor; steam heat; all modern; $30 and $38.
WOLFENBERGER & CO.,
1031 W. Madison-st. c. cor. Ashland-blvd.

TO RENT — WEST SIDE — DOUGLAS-BLVD.; elegant apartments; most modern improvements, having finest possible finish; 3 baths; Douglas-av. car line; owner on premises.

TO RENT—WEST END APARTMENTS, COR. West Taylor and 44th-av.; 6 and 7 room flats; steam; janitor; the best of the latest; $45.50 to $57.50.
H. N. ROSE, 6746 W. Lake-st. Tel. Austin 411.

TO RENT—ELEGANT APARTMENT, 7 ROOMS, 3 baths; all outside, light; hardwood floors; steam, hot water, etc. 1633 W. Adams-st., an Ashland-blvd. car.

TO RENT—7 ROOMS, STEAM HEAT; RESIDENCE surrounding, Garfield Park. See courteous janitor, 316 St. Louis-av.; basement door.

TO RENT—HIGH GRADE 6 ROOM HEATED 5 ROOM flat; $22.50. 216 Ladin-st.

TO RENT—4 ROOM FLATS; $21 AND $22; steam, electricity, bath. 144 N. Keeler.

TO RENT—6 ROOM APARTMENT, 2D FLOOR CORner flats, newly dec. 230 Stanley-terrace.

TO RENT—5134 W. POLK-ST., 1ST, 6 R., $17. DR. ORRIS HART & CO., 134 Dearborn-st.

TO RENT—NEW 5 ROOM FLATS, $19 STANley-ter. near Jackson-blvd. Janitor.

TO RENT—THE LA FARGE 18 N. CAMPBELL-av. near Madison; 4 rooms, $13, $14; clean, light; steam, hot water, elevator. 3166 Dalzell-av.

TO RENT—FLATS—WEST.

TO RENT—NEW, LIGHT 4 AND 5 ROOM FLATS, steam heat; $20 to $22. Store, 94 ft. long, $30; 3 room dental office, $15; ready Sept. 15. 111 Lake-st. Oak Park. L. one block. Open. GOOD, 73 Madison-st. Tel. Cent. 5090.

TO RENT—2 AND 7 R. FLATS, HYDE BLDG., cor. Jackson-blvd. and Paulina-st., steam heat, hot water, gas grates, gas ranges, shades, screens, polished wood floors; janitor service; open plumbing; etc. See janitor.

TO RENT—7 ROOM STEAM HEATED SECOND flat, porch, refrigerator, gas range, beam ceiling, etc. 542 N. Homan-av.

TO RENT—FLATS—NORTH.

9 Rooms—New—$125.00

457 FULLERTON-BLVD,
OVERLOOKING LINCOLN PARK.
Exclusive, elegant, and artistic; one block from Clark-st. car lines; 20 min. downtown; mahogany woodwork; Tiffany prism fixtures, French art glass doors and windows, 9 plate mirrors, porcelain lined tubs; all bedrooms tile floors and walls and highest grade porcelain fixtures.
Open for inspection. Phone Lincoln 14.

TO RENT — THE ELMHURST — 427 TO 435 Wrightwood-av., just west of Lincoln Park; 7 very choice 6 room flats, finished in mahogany, $45.
THE CLOVER—4700 Winthrop-av., cor. Leland, 4 and 5 room flats, quarter sawed oak trim.; convenient to express trains; $30 and $32.50.
THE MALDEN—1811 to 1815 Leland-av., cor. Malden; very select 4 and 5 room flats, finished in mission and quarter sawed oak; $28 and $30.
Courteous janitors will be found at each of these bldgs. who will receive applications.
GEO. J. WILLIAMS, 42 River-st. Phone Cent. 2100.

TO RENT—THE PUEBLO, COR. PINE GROVE and Addison-av.; very fine apts.; vacuum cleaning system, wall safes, beam ceilings, etc.
5 room apartments ..... $40 and $42.50
6 room apartments ..... $45 to $50.00
One 6 room corner apartment, very fine.... 50.00
See janitor. FREDERICK J. FADNER,
1145 Dearborn-st. Randolph 1964.

TO RENT—NORTH SIDE APARTMENT—12 room apartment, including 2½ bathrooms, 4 bedrooms, and 2 maids' bedrooms; most desirable location on North Side; windows opening on all 4 sides; unobstructed view of lake; 6th floor; fine elevator service. 156 E. Superior-st., near Lincoln Park-blvd. To rent-Sept. 1. WINSTON & CO., First National Bank Bldg.

TO RENT—NORTH SIDE APARTMENTS.
Have over 500 flats to offer.
4 rooms, steam ..... $25.00 to $42.50
5 rooms, steam ..... 32.50 to 55.00
6 rooms, steam ..... 42.50 to 75.00
7 rooms, steam ..... 47.50 to 80.00
8 rooms, steam ..... 50.00 to 90.00
RENINGER & RUBLY, 4652 Evanston-av.

TO RENT—
PINE GROVE-AV. AND GRACE-ST.
S. E. COR.
New, up to date apartments.
5, and 6 rooms; $40 to $65.
Private porches overlooking drive and lake.
2 blocks east of Grace-st. station.

TO RENT—
MODERN APARTMENT
6 rooms, steam heat and elevator service.
THE WALTON.
CLARK AND LOCUST-STS.
OGDEN, SHELDON & CO.,
34 CLARK-ST.

TO RENT—N. W. CORNER KENMORE AND Arthington-sts.; high grade 6 and 8 room apts.; individual front porches, vacuum cleaning; one block from lake. Engineer on premises.
Edgewater 424. 1105 Bryn Mawr-av.

TO RENT—ELEGANT, STRICTLY MODERN 4, 5, and 6 room apartments on Sheridan, Kenmore and Grace-sts.; $40 to $65; large sunlighted and airy; no better in city; one block from Sheridan express station. Telephone 476 Lake View. ANTON MIERS, 3540 Sheridan-rd.

TO RENT—ROGERS PARK—BEAUTIFUL NEW, strictly modern 3 and 4 room flats; easy transport

REAL ESTATE—SOUTH SIDE.

FOR SALE—A FEW GOOD BARGAINS—

2 flat bldg., near Washington park and S. S. L.; rental; architecture and design; rent, $9,000; cost $40,000. Will sell equity to net 10%; consider ripe vacant or old improved for equity.

4 flats, nr. Washington Pk. and S. S. L.; new 3 rooms each; rent $3,400. Will give some one the best bargain they ever had.

4 flats, near Wash. pk. and S.-S. L.; 7, 8 and 5 rooms each; fine condition; lot 50x160; detached both price $16,000; only $4,000 down, balance easy.

3 flats, new, near 47th-st. car line; beautiful pressed brick front; mortgage $5,500. Will sacrifice equity for $4,500; only $1,500 down, balance easy.

4 flats, stone front, steam; nr. 55th-st. and Wash. Pk.; fine condition; frame cottage in rear; price only $750 down, balance easy.

Champlain-av. 3 room brick house; fine condition; hardwood floors; best offer takes it. Open for inspection.

2 flats, nr. 50th-st. and Vincennes-av., beautiful 6 room house thoroughly modern; 2 baths, 4 bedrooms, billiard room, steam heat; best offer takes it.

WILLIAM KIRK & CO., 423 E. 47th-st., Exclusive Agents.

FOR SALE—

Here's your chance.
2235 Groveland-av.
A 9 room brick house.
Hardwood trim, 2 fine fireplaces.
A fine home.
Worth $6,500.
We have instructions to sell this at best price we can get. Look at it and make offer.
Representative there at 2 to 5 Sat. and Sun.
COOPER & BURHANS, 115 Dearborn-st.

FOR SALE—HOUSE BARGAINS—KENWOOD—
3 flats, 3d and 46th-st.; semi-detached home; cost $7,500; price $6,500.
Drexel-av., near 44th; 10 room stone, modern; price $9,500; $2,000 cash.
Lake-av., near 42d; 8 rm. detached brick; worth $8,000; price $6,250; only $2,000 cash.
C. C. B. CLEARON, 1026 E. 43d-st.

FOR SALE—4 FLAT BLDG., MODERN, FRONT brick; Ellis-av., near 63d-st.; rental $3,885; price $30,000; mortgage $12,500, 5%.
GRAEFENAUS, RUSSELL & CO.
2d Ryde Park 2970. 1346 E. 63d-st.

REAL ESTATE—SOUTHWEST SIDE.

FOR SALE—A SNAP.
2 lots, Albany-av., near 45th-st., south 20x125 each to alley; want cash offer this week. Address P 187, Tribune.

REAL ESTATE—WEST SIDE.

FOR SALE—25X188, SOUTH FRONT, ON DOUGLAS-blvd., near St. Louis-av.; price reduced from $2,000 to $1,800.
OLIVER L. WATSON,
160 Washington-st.

FOR SALE—SECTION LINE CORNERS RIPE for a story above; 3 corners 48th and Park-avs., 106x100 ft. each; 1 corner 48th-av. and Monroe-st., 48x165 ft. Nothing in town as cheap. SEE US AT OUR OFFICE.
CALUMET-AV. CORNER, 115 DEARBORN-ST.

FOR 6 ROOM COTTAGE, 2 lots, shades; everything complete; only $1,900, including interest; near also street cars; you should see; cement walks. See Chicago.
EBERHART & SONS, 3252

OOD, NEAR 49TH-ST. AND 10 room residence, in good deep; alley side and rear; ne. Price $10,000. Apply to into best South Side residence

NEWORTH, 140 Dearborn-st.

AN—NEW 15 APT. BLDG., 4 new 6 flat building; RENT g., $25,000, 5½%; will make ill sell for cash on basis to REFUL investor. Address

L SNAP—$4,000.
LUMER,
H BAL. $30 A MONTH.
semi-detached 10 room house; ors; furnace heat; new de- ITE AT OUR CALUMET-AV. ER, 115 DEARBORN-ST.

FOR 6 ROOM COTTAGE, 2 shades; everything complete; ally, including interest; near also street cars; you should e; cement walks. See Chi- EBERHART & SONS, 3252

FOR SALE—BEAUTIFUL LOT ON WASHING-ton-blvd., 50x150 ft., all street improvements in and paid for, only $45 per foot, if taken at once.
E. A. CUMMINGS & CO.,
105 Dearborn-st.

FOR SALE—20% NET INVESTMENT—
2 flats, 5 and 6 rooms; California-av., one story above, all rented; price $10,500, only $2,500 cash required; act quick if you want a bargain. F. C. HALEY, Owner, 1606 W. Lake-st.

FOR SALE—NEW 2-FLAT AND TWO N. 53D-AV., latest 2 flat sacrifice in Chicago; $500 cash re- EDWARDS & HALEY, 52d-av. and Lake-st.

FOR SALE—1216 WASHINGTON-BLVD., 2-STORY brick with 14 room brick house and big brick barn; cost $18,000; rented $600 yearly; price $5,500 (ground worth $4,500). Owner, 903 Atwood Bldg.

FOR SALE—$1250 DOWN WARREN-AV. BET. Leavitt and Hoyne; price only $60 ft. This will get last long. HOLTON, SEELYE & CO., 204 Dearborn-st.

FOR SALE—COTTAGES, $2,950; 2 FLATS, $3,750; 4 and 5 rms; Lexington-st. and 52d-av.
MURRAY WOLBACH, 175 Dearborn-st.

FOR SALE—JACKSON-BLVD., 7 AND 8 RMS., pressed brick; furnaces; $5,800. 39th-st., fine stores and flat; $5,500. Address D A 486, Tribune.

FOR SALE—WILL SACRIFICE FOR QUICK sale my equity 5 room brick res., W. S. Address E 311, Tribune.

FOR SALE—$26 N. HAWTHORNE-AV., 2 FLAT brick and frame; rented $276 year; $2,000 cash required. $1,000. SMALLEY, 1833 W. Lake-st.

FOR SALE—7 ROOM MODERN HOUSE. 1845 S. Drexel-av. Leaving city.

FOR SALE—BARGAINS—Lots 125 FT., LE-land and S. 56th-av. corner, walks, etc.
PAUL STEINBRECHER, Tribune Bldg.

FOR SALE—HOUSE AND LOT, 2082 THOMAS-st. Apply on premises.

REAL ESTATE—MFG. PROPERTY.

FOR SALE, LEASE OR EXCHANGE—MANU-facturing and warehouse properties, vacant and improved, with or without railroad switch and dock. On attractive terms will build to suit tenants or purchasers. Offer includes unsurpassed Belt Line service. L. C. L. shipments at Chicago rates. This is a brand new proposition. Investigation invited. Exclusive Agents. Loans on industrial property.

J. H. Van Vlissingen & Co.

1209, 164 Dearborn-st. Estd. 1879. Central 162.

FOR SALE—MANUFACTURING PROPERTY.
The Grant Land Assn. owns 8 miles of frontage on both east of way of B. & O. R. R., Illinois Central Belt R. R. and Western Indiana Belt R. R. Tracks on grade; will never be elevated. Sites of from 1 to 80 acres. Tracks laid to suit tenants by Met. L. trains every 6 minutes. Cheap electric power.
WALTER MILLS, Exclusive Agent.
R. 501, 121 La Salle-st.

FOR SALE—PEARSON AND VAN DEUSEN, 11800 Michigan-av. Telephone West Pullman 57. We offer for sale a complete list of acre plats for industrial purposes all of them situated on the Belt R. R. of Chicago. We also offer a good list of choice farm lands for sale or exchange.

FOR SALE — OR LEASE — FACTORY AND warehouse sites with railroad and dock facilities. Buildings built on terms to suit tenants.
BURTON J. HUDD & CO.,
1230 First Nat'l Bank Bldg. Phone Rand. 1228.
Industrial Real Estate Exclusively.

FOR SALE—15,000, 42,000, $5,000 FT., AND other sizes; also the Bullock & Built-on-Honor Houses at Oak Park. Any buyer seeing them will appreciate how unwise he would have been to have bought vacant piece; all on Garfield Park branch Metropolitan "L" to Home-av. station.
FOR SALE—
HOMES IN AUSTIN AND OAK PARK.
ALSO CHOICE VACANT LOTS
J. A. HILL & CO.,
6526-40 W. LAKE-ST.
PHONE AUSTIN 151.

FOR SALE—SPECIALTIES IN BEAUTIFUL homes now ready for inspection on Laurel-av., Austin.
E. HOGENSON & CO.,
172 E. Washington-st. and 5312 W. Chicago-av.

FOR SALE—OAK PARK—BEAUTIFUL 9 ROOM residence, finely located, Taylor near Home; $8,000.00. FRANK H. JUNE AGENCY, 300 S. Boulevard, Oak Park. Private Exchange 73.

FOR SALE—9 ROOM HOUSE IN FAIR OAKS Sub., Oak Park; east front; fine location, oak finish; price, $7,000. VANDERCOOK & SKIDMORE, 108 La Salle-st.

FOR SALE—AUSTIN—MODERN 2 FLAT, NEAR Lake-st., 52d L station; only $6,250.
VANDERCOOK & SKIDMORE, 108 La Salle-st.

FOR SALE—OAK PARK HOMES AND LOTS—
Lots for cash or easy terms.
F. C. WOOD & CO., 92 La Salle. R. 38. Main 3164.

FOR SALE—OAK PARK HOMES, $3,950 TO $4,500; cash or terms.
HENRIKSEN BROS., 131 La Salle-st.

FOR SALE—FOR BARGAINS IN OAK PARK and River Forest see JAS. P. WILLING, 433 North-blvd. Tel. Oak Park 768.

FOR SALE—BARGAINS IN OAK PARK AND AUS-tin; new and improved. Send for list. CLARENCE E. SMITH, 103 N. Austin-av. Austin 298.

FOR SALE—BRICK HOUSES, WELL LOCATED in Austin; large lots; fine improvements; $4,800; terms. A. C. STONE & CO., 145 La Salle-st.

REAL ESTATE—SUBURBAN—NORTH.

HIGHLAND PARK

This is a good time to look at our new bungalows now being built on our one acre lots in Highland Park. If you cannot be suited now we will, according to your own ideas. We believe we are presenting to the people of Chicago who desire living along the North Shore the best ideas in this line of real estate. If you care to see the plans call at our office or drop a line to WM. A. PATTERSON, Highland Park.

OLIVER L. WATSON,

160 WASHINGTON-ST.

FOR SALE—OR EXCHANGE—WINNETKA.

EXCEPTIONAL BARGAIN.

150 feet of Sheridan-rd. frontage with magnificent view of the lake and bay; frontage on the adjoining street; all improvements in and paid for; 4 blocks from railroad depot; surrounded by fine class of residences; 200 feet of Sheridan-rd. frontage and $40 a foot for remaining frontage; might exchange for clear city residence. Address L C 903, Tribune.

FOR SALE—1823 ASHLAND-AV., WILMETTE, newly furnished stucco house, in fine location; fences, Illinois oak finish; hot water heat; living room, 18x29; large dining room, den, tile kitchen, 5 bedrooms, large bathroom with shower bath, 2 tiled sun parlors, large porch with pergola; reasonable terms. Address W. H. B., care of bank, 1152 Milwaukee-av.

FOR SALE—MY COZY HOME; NICEST LOT IN Rogers Park; 50x171 ft. front on 4 block west of Ashland-blvd. 1616 Estes-av., 6 r. bath, on one floor, summer kitchen, laundry in high brick basement; barn, plenty fruit, flowers, etc.; worth $5,000; large corner, $5,500. Phone 870 Rogers Park, or 1046 Dearborn.

FOR SALE — BEAUTIFUL NORTH SHORE house, near lake; 5 bedrooms; additional room, 3d floor for nursery, etc.; well built; hardwood floors; hot water heat; 2-car garage; large porches. Kenilworth-av., bet. Sheridan-rd. and lake. H. E. PRENTICE, Owner, Kenilworth, Ill., or 120 Monroe-st., Chicago.

FOR SALE OR EXCHANGE—WINNETKA—
Lake Shore and Sheridan-road frontage, 420x500 feet to lake; also 750 ft. Sheridan-rd., east front, fine view of lake, and 1,300 ft. on adjoining streets, for clear income.
WM. G. CARLISLE, 40 Dearborn-st. Central 2218.

FOR SALE—NORTH SHORE PROPERTIES—
ACRE TRACTS—ACREAGE.
HOUSES—LOTS.
—WILMETTE—TO—LAKE BLUFF—
MURRAY & TERRY, 106 Dearborn-st.

FOR SALE—WINNETKA LOTS, EAST OF R. R. 100 feet, fully improved with water, sewer and paving, at $10 per foot and upwards. Terms to suit.
JOHN F. CHAPMAN, Agent.
Suite 1212, 108 La Salle-st. Telephone Main 1716.

FOR SALE — WHEATON — 6 R. MOD. HOUSE, 1½ acres; price $4,500; easy payments. Send for photo and description.
RALPH E. SNOAD & CO.,
100 Washington-st.

FOR SALE—ELMHURST—SEVERAL CHOICE 100 foot lots in best residence section; all improvements complete. Sacrifice at $10 cash. Will loan money to build. JOHN E. CASE, 115 Dearborn-st.

FOR SALE—$1,000 GIVEN AWAY TO FIRST purchaser of 111 Gunderson-av., 7 R. stucco, 2d floor; new; price, exs. $6,000. and we will give $1,000 for quick deal; must have money.
FRANK & SON, 620 North Park-av.

FOR SALE—1-8 EXCHANGE CHOICE HOMES AND building sites.
H. W. DIETRICH, 108 La Salle-st.

REAL ESTATE—SUBURBAN—SOUTH.

HIGHLAND PARK

This is a good time to look at our new bungalows now being built on our one acre lots in Highland Park. If you cannot be suited now we will, according to your own ideas. We believe we are presenting to the people of Chicago who desire living along the North Shore the best ideas in this line of real estate. If you care to see the plans call at our office or drop a line to WM. A. PATTERSON, Highland Park.

OLIVER L. WATSON,

160 WASHINGTON-ST.

FOR SALE—OR EXCHANGE—WINNETKA.

EXCEPTIONAL BARGAIN.

150 feet of Sheridan-rd. frontage with magnificent view of the lake and bay; frontage on the adjoining street; all improvements in and paid for; 4 blocks from railroad depot; surrounded by fine class of residences; 200 feet of Sheridan-rd. frontage and $40 a foot for remaining frontage; might exchange for clear city residence. Address L C 903, Tribune.

FOR SALE—1823 ASHLAND-AV., WILMETTE, newly furnished stucco house, in fine location; fences, Illinois oak finish; hot water heat; living room, 18x29; large dining room, den, tile kitchen, 5 bedrooms, large bathroom with shower bath, 2 tiled sun parlors, large porch with pergola; reasonable terms. Address W. H. B., care of bank, 1152 Milwaukee-av.

FOR SALE—MY COZY HOME; NICEST LOT IN Rogers Park; 50x171 ft. front on 4 block west of Ashland-blvd. 1616 Estes-av., 6 r. bath, on one floor, summer kitchen, laundry in high brick basement; barn, plenty fruit, flowers, etc.; worth $5,000; large corner, $5,500. Phone 870 Rogers Park, or 1046 Dearborn.

FOR SALE — BEAUTIFUL NORTH SHORE house, near lake; 5 bedrooms; additional room, 3d floor for nursery, etc.; well built; hardwood floors; hot water heat; 2-car garage; large porches. Kenilworth-av., bet. Sheridan-rd. and lake. H. E. PRENTICE, Owner, Kenilworth, Ill., or 120 Monroe-st., Chicago.

FOR SALE OR EXCHANGE—WINNETKA—
Lake Shore and Sheridan-road frontage, 420x500 feet to lake; also 750 ft. Sheridan-rd., east front, fine view of lake, and 1,300 ft. on adjoining streets, for clear income.
WM. G. CARLISLE, 40 Dearborn-st. Central 2218.

FOR SALE—NORTH SHORE PROPERTIES—
ACRE TRACTS—ACREAGE.
HOUSES—LOTS.
—WILMETTE—TO—LAKE BLUFF—
MURRAY & TERRY, 106 Dearborn-st.

FOR SALE—WINNETKA LOTS, EAST OF R. R. 100 feet, fully improved with water, sewer and paving, at $10 per foot and upwards. Terms to suit.
JOHN F. CHAPMAN, Agent.
Suite 1212, 108 La Salle-st. Telephone Main 1716.

FOR SALE — WHEATON — 6 R. MOD. HOUSE, 1½ acres; price $4,500; easy payments. Send for photo and description.
RALPH E. SNOAD & CO.,
100 Washington-st.

FOR SALE—ELMHURST—SEVERAL CHOICE 100 foot lots in best residence section; all improvements complete. Sacrifice at $10 cash. Will loan money to build. JOHN E. CASE, 115 Dearborn-st.

FOR SALE—$1,000 GIVEN AWAY TO FIRST purchaser of 111 Gunderson-av., 7 R. stucco, 2d floor; new; price, exs. $6,000. and we will give $1,000 for quick deal; must have money.
FRANK & SON, 620 North Park-av.

FOR SALE—1-8 EXCHANGE CHOICE HOMES AND building sites.
H. W. DIETRICH, 108 La Salle-st.

REAL ESTATE—SUBURBAN—NORTH.

HIGHLAND PARK

This is a good time to look at our new bungalows now being built on our one acre lots in Highland Park. If you cannot be suited now we will, according to your own ideas. We believe we are presenting to the people of Chicago who desire living along the North Shore the best ideas in this line of real estate. If you care to see the plans call at our office or drop a line to WM. A. PATTERSON, Highland Park.

OLIVER L. WATSON,

160 WASHINGTON-ST.

FOR SALE—OR EXCHANGE—WINNETKA.

EXCEPTIONAL BARGAIN.

150 feet of Sheridan-rd. frontage with magnificent view of the lake and bay; frontage on the adjoining street; all improvements in and paid for; 4 blocks from railroad depot; surrounded by fine class of residences; 200 feet of Sheridan-rd. frontage and $40 a foot for remaining frontage; might exchange for clear city residence. Address L C 903, Tribune.

FOR SALE—1823 ASHLAND-AV., WILMETTE, newly furnished stucco house, in fine location; fences, Illinois oak finish; hot water heat; living room, 18x29; large dining room, den, tile kitchen, 5 bedrooms, large bathroom with shower bath, 2 tiled sun parlors, large porch with pergola; reasonable terms. Address W. H. B., care of bank, 1152 Milwaukee-av.

FOR SALE—MY COZY HOME; NICEST LOT IN Rogers Park; 50x171 ft. front on 4 block west of Ashland-blvd. 1616 Estes-av., 6 r. bath, on one floor, summer kitchen, laundry in high brick basement; barn, plenty fruit, flowers, etc.; worth $5,000; large corner, $5,500. Phone 870 Rogers Park, or 1046 Dearborn.

FOR SALE — BEAUTIFUL NORTH SHORE house, near lake; 5 bedrooms; additional room, 3d floor for nursery, etc.; well built; hardwood floors; hot water heat; 2-car garage; large porches. Kenilworth-av., bet. Sheridan-rd. and lake. H. E. PRENTICE, Owner, Kenilworth, Ill., or 120 Monroe-st., Chicago.

FOR SALE OR EXCHANGE—WINNETKA—
Lake Shore and Sheridan-road frontage, 420x500 feet to lake; also 750 ft. Sheridan-rd., east front, fine view of lake, and 1,300 ft. on adjoining streets, for clear income.
WM. G. CARLISLE, 40 Dearborn-st. Central 2218.

FOR SALE—NORTH SHORE PROPERTIES—
ACRE TRACTS—ACREAGE.
HOUSES—LOTS.
—WILMETTE—TO—LAKE BLUFF—
MURRAY & TERRY, 106 Dearborn-st.

FOR SALE—WINNETKA LOTS, EAST OF R. R. 100 feet, fully improved with water, sewer and paving, at $10 per foot and upwards. Terms to suit.
JOHN F. CHAPMAN, Agent.
Suite 1212, 108 La Salle-st. Telephone Main 1716.

FOR SALE — WHEATON — 6 R. MOD. HOUSE, 1½ acres; price $4,500; easy payments. Send for photo and description.
RALPH E. SNOAD & CO.,
100 Washington-st.

FOR SALE—ELMHURST—SEVERAL CHOICE 100 foot lots in best residence section; all improvements complete. Sacrifice at $10 cash. Will loan money to build. JOHN E. CASE, 115 Dearborn-st.

FOR SALE—$1,000 GIVEN AWAY TO FIRST purchaser of 111 Gunderson-av., 7 R. stucco, 2d floor; new; price, exs. $6,000. and we will give $1,000 for quick deal; must have money.
FRANK & SON, 620 North Park-av.

FOR SALE—1-8 EXCHANGE CHOICE HOMES AND building sites.
H. W. DIETRICH, 108 La Salle-st.

REAL ESTATE—FARM LANDS.

Cotton, Corn, Rice.

Cotton raising on fertile land has become the most profitable of all farming, the seed alone equalling the profit on average wheat or corn crop and the cotton alone far exceeding the profit on those crops. Land for description of Yazoo Delta tract about 6 miles long and 2 miles wide with Mississippi river at one end and the Illinois Central R. R. at the other, and nearly surrounded by a horseshoe lake 12 miles long and ¼ mile wide, which especially adapts it for growing long staple cotton, which sells for over 20 cents a pound; near large cotton market, town and oil mill center; its soil fertility, and peculiarly favorable situation puts it in a class by itself, and it has no equal as a field for exceptionally profitable cotton growing on large scale by a farming company; nor has it an equal as a rice plantation; it is also first class corn, alfalfa, and garden truck land, and for hog and cattle raising. Tract will not be subdivided and is for consideration by financially strong people only; when equipped and in competent hands the profits will exceed $400,000 annually, owner cannot operate it, therefore will sell much below its value at some price to be reached by negotiation. Owner, 510 Pine, Room 402, St. Louis, Mo.

FOR SALE—EXCURSIONS TO MICHIGAN DEEP LAND in the center of Michigan's fruit belt—Mason, Manistee and Lake counties, in the SWIGART TRACT of clover, fruit, and general farming land. Prices $10 to $25 per acre. Terms as low as $10 to $25 down and $5 per month on 40 acres. A rapidly growing district; two new town sites; business and residence lots; resort on the beautiful Crystal Lake; 10 acres vegetable, poultry, and fruit farms in fine location. Get my large illustrated Farm list; also call on or write for my illustrated booklet about Michigan and a large map—free. My excursions require Special Pullman Cars to accommodate the crowd; no extra charge. Two all rail excursions leave my office at 11:30 a. m., Tuesdays, Sept. 6 and Sept. 20, for my Williston headquarters; round trip rate $6; teams and guides free. Parties selected on purchase.
A LAKE EXCURSION will leave my Chicago offices for the docks Tuesday night, Aug. 30, at 6:30 p. m., large, fine steamer leaves at 7 p. m. Fare $7.50 round trip. Come in and get your ticket.
C. S. SWIGART,
1205-10-20 First National Bank Building.

FOR SALE—FLORIDA LAND BARGAINS—
De Soto Co., 17,000 acres near Gardner, close to R. R.; $5 to $8 per acre; 20,000 acres, with R. R. through it, $4; open and hammock land.
Orange Co., 1,000 acres at $6.50.
Brevard Co., 14,000 acres, two railroads through it, $10 per acre.
Walton Co., 10,000 acres at $2.
FRANK A. HENSHAW, 115 Dearborn-st.

NEW MEXICO THE NEW STATE NEEDS FARMERS

to develop its rich irrigated lands. This is your opportunity. Act while land is cheap. We sell no lands. Write for Book "C." State Immigration Board, Albuquerque, N. M.

FOR SALE—FARM AND DAIRY—80 ACRES, just out city limits; 6 blocks interurban stop, 10 min. walk high school; $5,000 worth improvements; newly painted; good condition; all good corn land, high state cultivation, corn made 70 bu. last year; prospect 60 bu this year; dairy proposition will pay better than 18 per cent net on investment; free gas, some oil royalty, my town is 8,000 population; have high class milk trade of Hartford City; good opportunity for some one. Write W. V. BURROUGHS, Hartford City, Ind., Route 4.

FOR SALE—$7,500. EASY TERMS. BUYS EXceptional 80 acres, Mich.; rich clay loam farm, including live stock, 5 milk cows, horses, wagons, all machinery, tools, implements, etc.; fine 13 room house, barns, fine crops, running stream water through it, and half mile frontage on beautiful inland lake; 2½ miles from depot, 140 miles from Chicago. CORY & CROUCH,
1st National Bank Bldg., Chicago.

FOR SALE—CORN BELT FARMS IN ILLINOIS AND INDIANA. IMPROVED AND UNIMPROVED, tracts from 40 ACRES TO A SECTION, $40 to $200 per acre. Suitable for homes or investment; good, rich soil; near good towns and desirable neighbors; only one or two hours' ride from Chicago. Write or call for prices, terms, etc. All business.
BURTON D. HURD CO., 1515 Marquette Bldg.
J. E. HARTENBOWER, Manager.

FOR SALE—FARM 160 ACRES; GOOD LAND; 75 acres under plow; in Clark County, Ill.; 5 miles to market; improvements worth $12,000. Fine brick house, 9 rooms, hardwood finish; barn 36x100, 18 ft. posts; cement basement and manger; with 80 tons of hay; price $130 per acre. Price $9,500; $2,000 cash, balance very easy terms. Rare bargain. No agents. Address K K 531, Tribune.

FOR SALE—GREAT BUSINESS CHANCE—BUY 160 choice lots, one to each of the new allies, on the new $100,000,000 transcontinental railway of the Chicago, Milwaukee and St. Paul R. R.; price for 10 lots $1,000.00; payments $50.00 cash and $25 a month; no interest or taxes until paid; each city a division point or county seat. If you are prepared to invest call or write. NORTHWEST TOWN LOT CO., 1205 Adams-st., Chicago.

FOR SALE—MARINETTE COUNTY, WIS., THE coming dairy and general farming center of the state; great opportunity for new settlers on these fine cut over lands. Finest location; 2½ miles from market towns and railroads; $7.50 to $20 per acre. Easy terms. Write for new booklet. SKIDMORE LAND CO., Box 561, Marinette, Wis.

FOR SALE—80 A. FINE FARM IN LA PORTE County, Ind.; level, rich clay loam soil; fine 7 room house; big barn; all good outbuildings; 4 A. orchard; spring water; 65 A. in cultivation; 15 A. timber and pasture; rarest bargain asap; $75 per acre—very easy terms.
GEORGIA LAND & IMPROVEMENT CO.,
167 Dearborn-st., Suite 909. Phone Central 6056.

FOR SALE—ONE FARMER IN SOUTH TAMPA derived a net profit of $840 per acre from one crop this year. Three crops can be grown. Before buying in Florida you certainly want to investigate South Tampa and secure our handsomely illustrated booklet free.
SOUTH TAMPA BAY LAND CO.,
834 1st Nat'l Bank Bldg., Chicago, Ill.

FOR SALE—GULF COAST LANDS IN LARGE and small tracts to suit; in rain belt; no irrigation required; general farming, vegetables, and fruit; lands sold and developed by best class of Northern people. Low rate excursion Sept. 6. Write or call for particulars.
BURTON J. HUDD & CO., 1515 Marquette Bldg.
J. E. HARTENBOWER, Manager.

FOR SALE — 236 A. VILAS CO. WIS. CLEAR; 360 rods frontage on Little Muskallonge and Single Lakes—sought resort; 2 summer homes on two of the very best lakes in Wisconsin; 8 rds. to Eagle River—county seat; $4,000. Biggest bargain of the year. Will soon double in value, but I must sell. Address K. J. 237, Tribune.

FOR SALE—EVERGLADE LAND IN PALM Beach county, Florida $250 payable $10 per month. Buys a farm and town lot. Five acres of the land of the Palm Beach Farming Company will give you an income of $2,500 a year. Write for illustrated booklet. BRYANT & GREENWOOD, 1406-10 Republic Building, Chicago.

FOR SALE THE PROVIDENT LAND CO. wishes to get acquainted with YOU. Let us show you what our 1,200 settlers are doing on 10 acre fruit and truck farms. Still selling at ground floor prices, $40 per acre; easy terms. Write or call today. THE PROVIDENT LAND CO., 234 La Salle-st., Room 501, Chicago, Ill.

FOR SALE—FARMS FOR FRUIT, GRAIN, poultry and stock in the fruit BELT of MICHIGAN; 1 a. with good house close to nice lake, $600. 10 a., near lake, with fruit, for $1,000. 40 a., near lake, 4 mi. Bangor, for $1,000. Easy terms of payment. Send for list.
O. W. KELLEY, Bangor, Mich.

FOR SALE—BARGAIN—157 ACRE FARM IN the choicest valley in the world; residence, outbuildings, etc., $150 per acre; neighboring land held at $200; 75 miles from Chicago; $5,000 cash, balance on time.
GEO. J. WILLIAMS, 42 River-st., Aurora, Ill.

FOR SALE — OUR WHEAT AND ALFALFA farms at $35 and $50 per acre; yield $20 to $50 per acre every year. Close to railroad and in the heart of the BIG CROPS. WM. H. BROWN CO., Hobson, Mont., and 181 La Salle-st., Chicago, Ill.

FOR SALE — CHOICE DAIRY FARM, 210 acres, county, 40 miles from Chicago; fine land, including stock, machinery, and crop; only $7,000 cash required, bal. long term mortgage. BENSON, 99 Randolph-st. Central 6077.

FOR SALE—SNAP—WEST OF MINNEapolis. Well imp. 3 mi. co. seat.; good as ill soil, for ¼ cost. Also 270 a. on crop payment plan. Also 175 a. in Missouri. cheap. Address H 108, Tribune.

FOR SALE — A BARGAIN—640 ACRE DAIRY farm and sheep ranch; fine location and unheard of investment; will sell all or half interest. Address K 20, Tribune.

FOR SALE—IRRIGATED FARM LANDS IN SAN Luis Valley, Colorado; crop failures unknown; sure profits. For information write
SAN LUIS VALLEY LAND CO.,
Crest Building, Denver, Colo.

FOR SALE—LOWER RIO GRANDE VALLEY irrigated lands planted to sugar cane for non-residents on part crop basis. FLETCHER & ROSSITER, 1205 Adams-st., Chicago.

FOR SALE—FOR MUCK LANDS SEE US. WE control practically all the available muck in Upper Everglades, Florida. Florida Everglades Reclaimed Land Co., First National Bank Bldg.

FOR SALE—FARMS WHERE FARMERS PROSper; best of soil; good transportation. A postal will bring you my illustrated price list.
H. S. DOUGLAS, Lawrence, Mich.

FOR SALE — WESTERN IRRIGATED FARM lands and "Carey act" entries, improved and unimproved. GEO. BIELOF, 139 Stock Exchange Bldg., Chicago.

FOR SALE—88,000 ACRES, $150,000; COFFEE land; 40,000 trees, bearing; abundance timber, water; title guaranteed; examination expense paid if not as recommended. Address D 330, Tribune.

FOR SALE — 10 A. FARMS, CLEAR, IN THE famous fruit and market garden part of Ala.; best land near R. R. sta.; only $250 each; worth one-half more. ADAMS & CO., 1205 Tribune.

TO RENT—2112 PRAIRIE-AV., BRICK BARN; rents; $40.
REGELIN, JENSON & CO., 105 Washington-st. Randolph 1284.

FOR SALE—MUST SELL 327 ACRES WISCONsin farm, bldgs., water, timber, gravel pit; R. R. 2 miles; Chicago 53. Write F. HANCOCK, Elmhurst, Ill.

FOR SALE—IN WESTERN MICHIGAN, IMproved farms and cut over lands. See S. S. THORPE, owner, 1627 1st National Bank Bldg., Chicago.

FOR SALE—563 ACRES ILLINOIS GRAIN AND stock farm; deep black soil; well improved.
KREER & CO., 263 La Salle-st.

FOR SALE—$500 WILL SET YOU IN ON THE ground floor in a land deal which will bring sure returns. Address F 319, Tribune.

FOR SALE—100 A. FARM; STONE HOUSE; FINE grounds; view of lake; Wisconsin river; bargain. 138 Washington-st., Chicago.

FOR SALE—SAN LUIS VALLEY IRRIGATED farms. Best on market. Write for facts. Join excursion. WM. VAN GILDER, 113 Dearborn.

FOR SALE—ALGOA, TEXAS, ORCHARDS. Corn, cotton, and figs cost little, pay big. Free book. Write L. H. PAYNE 403A Monadnock, Chicago.

FOR SALE — 80 A. CLEAR, MARINETTE CO., Wis., one building, about 10 acres cleared, finely located. Big bargain. Address L F 336, Tribune.

FOR SALE—5 ACRE GEORGIA PECAN TRACTS. Limited number planted. We cultivate 5 years. Investigation solicited. Address K L 63, Tribune.

REAL ESTATE—FARM LANDS.

FLORIDA LAND.

12,800 acres Indian Prairie, southern Brevard Co. Black sandy loam, heavy grass land. Will be sold at a sacrifice price. Biggest snap in Florida for investment or colonization. We also have 50,000 acres high prairie, De Soto Co., splendid colonization tract at a bargain. Write for particulars.

FRANK L. BILLS & CO.,
125 Monroe-st., Chicago.

REAL ESTATE—FRUIT LANDS.

TWIN FALLS, IDAHO, ORCHARD TRACTS.

Mr. W. R. Palmer, president of the Twin Falls Fruit Land Co., will be in Chicago for a few days. The directors of this company are large owners of choice fruit lands in this district, which they are planting to apples, peaches, pears, and small fruits and selling in five and ten acre tracts on easy payments. If you would like to secure a home or make a safe investment with a large assured income in this most prosperous irrigated district in the northwest, address

W. E. PALMER, 2030 Lane-pl., Chicago, Ill.

FOR SALE—90% ANNUALLY FOR LIFE.
Buy an apple orchard on easy terms in Habersham county, Georgia, the richest apple belt in the United States. Orchards in this county are now yielding $300 an acre and upward. Our system gives you individual ownership under controlled operation. The PROFITS on apples ARE SURE and larger than on many investments. Our list includes properties ranging in price from $6,000, $15,000, $20,000, $40,000, $100,000, up to $400,000.
AGGREGATING OVER $1,000,000.
We can consider improved farms and unimproved lands Chicago vacant and old improved houses and flats. Also property in other cities. In fact, can match almost any reasonable proposition.
Full particulars and photos of all properties will be cheerfully furnished.
FREDK H. BARTLETT & CO.,
68, 100 Washington-st.

FOR EXCHANGE—SPECIAL FINE STEEL AND brick 4 story constructed business block; fine location; in Chicago; under an 8 year lease to responsible tenant, one tenant yearly rentals $3,000; no expense for janitor, coal, or repairs; price $50,000; brings 7% net on that amount; want good farm up to $40,000 or $45,000, or Illinois; quick deal.
J. V. MINK, exclusive agent, 1205 Tribune Bldg.

FOR EXCHANGE—BROKERS' NOTICE—
I will pay $5,000 commission to the broker securing me an acceptable deal. I own three buildings on the South Side, carries rent $20,000, mortgages $96,000, 5%; carrying charges $6,720. Part stove heat and part steam. 56 flats and 8 stores, bear strictest inspection. Will trade for any good property. Price for my equity, $105,000. Address L C 488, Tribune.

FOR EXCHANGE—BROKERS' NOTICE—
I will pay $5,000 commission to the broker securing me an acceptable deal. I own three buildings on the South Side, carries rent $20,000, mortgages $96,000, 5%; carrying charges $6,720. Part stove heat and part steam. 56 flats and 8 stores, bear strictest inspection. Will trade for any good property. Price for my equity, $105,000. Address L C 488, Tribune.

FOR SALE—OR EXCHANGE—LAKE BEULAH, Wis.; beautiful, strictly modern summer home, completely furnished, including piano, phonograph, linen, laundry, garage, icehouse, boathouse, launch, 2 rowboats, canoe, gasoline engine, water tank, complete sewer system, etc. Address L P 326, Tribune.

FOR EXCHANGE—ELEGANT 12s ACRE IMproved fruit farm [bearing], located in Benton county, Arkansas. Will trade for any line of merchandise, automobiles or general stock. This is an elegant opportunity and we will ask you to act quickly. Address L L 109, Tribune.

FOR EXCHANGE—SOUTH SIDE FOUR STORY brick building, containing 12 stores and 183 apartments; rental $41,380; will take $200,000 in trade, balance mortgage. Can make quick deal.
JOHN F. WALLACE & CO., 75 Washington-st.

WANTED—A 2 OR 3 FLAT BRICK OR STONE bldg., North Side preferred; will give 2 suburban lots, 50x127, all imp. in and paid; fair value $1,350; $1,000 cash and will assume. Address L L 346 Tribune.

FOR EXCHANGE—23 FORTIES (NORTH Wisconsin; agree; mixed hardwood, which is common in the iron belt; want merchandise or offer. Describe fully. A. M. KAUFMAN, Lockridge, Ia.

TO EXCHANGE—$20,000 LARGE 6 FLAT BRICK building, near 43d-st. and Wentworth-av. and N. Clark-st. car line; want smaller improved or will take farm or land trade. JOHN HEIM, 3148 N. Ashland-av.

TO EXCHANGE—$20,000 WORTH OF VACANT property in Highland Park, one of the railroad; mortgage $7,500, 5%. Want income property or would take a clear residence in city or country town or farm land. Address L P 115, Tribune.

TO EXCHANGE—WE ARE HEADQUARTERS for exchanges of all kinds. What have you, and what do you want to trade it for? Give us full particulars in first letter. THIRD, 3517 Rets-st. Chicago, Ill.

TO EXCHANGE—A HIGH GRADE, MODERN, up to date corner, 9 flat building; located on North Shore; rental $45.00; price, $48,000; mortgage, $25,000, 5%. Will trade for clear or offer for $20,000 equity? Address D 465, Tribune.

TO EXCHANGE—ALMOST NEW LARGE MODern corner apartment building. Hyde Park district, with 1 C. expert rental; renting for $18,500; incumb. $70,000; price, $140,000 quick deal.
[B.] COCHRAN & McCLUER, 107 Dearborn-st.

FOR EXCHANGE—2 FINE 10 ROOM RESIdences, 3924-28 Forest-av.; leased for 3 years at $50 per month; cost $8,000. WM. B. WALKER & CO., 100 Washington-st.

ELEGANT 15 APARTMENT BLDG., EDGEWATER, near N. W. L.; rental over $6,000; mtg., $25,000

TRIBUNE WANT "ADS" BRING RESULTS!

BUSINESS CHANCES.

MY BOOK "FACTS AND FIGURES ABOUT CALIFORNIA LAND," [WHICH I'LL SEND FREE] is worth $10 a copy to any one who intends to invest any money, at any time, anywhere, but who hasn't learned the art of investing for profit nor the SECRET of California oil investments.

It tells how men who were poor yesterday are the millionaires of tomorrow.

It proves that there is no other industry in the country that can compare with California Oil in SAFETY, PERMANENCY, and ENORMOUS PROFITS.

Our last two semi-annual dividends being distributed monthly: For July, $1,504,041.00; for June, $1,402,650.75; May, $1,526,626.00.

It tells all about stocks that have climbed to ten, twenty, fifty, and even a hundred times their original prices, all eloquently telling their own story of immense profits.

It is NOT an advertisement of any particular stock.

It shows how ANY man can make the SAME profits with the SAME SAFETY; and how the industry is moving forward on the floodtide of power-policy assurance.

It shows HOW to invest small sums and HOW to make them grow into FORTUNES, the actual possibilities of investment.

Write today, mention this paper, and I will send the book FREE.

H. L. BARBER, 77 Jackson-blvd., Chicago.

A SUCCESSFUL CINCINNATI CORPORATION will establish plant in Chicago and wishes to secure party with ability to assist in organizing same; the Chicago company to secure small amount of capital. This is a food product proposition of established merit. Very attractive offer will be made to right party who will also be retained in a permanent position. Cincinnati company has earned big dividends in past five years and is now overwhelmed with orders. This success can be more than duplicated in Chicago. Personal investment of about $1,000 in the proposed Chicago plant destroyed, but not absolutely necessary. Satisfactory references required and exchanged. This is an unusual opportunity. Address, stating experience, GEO. W. PLATT, attorney, 811-816 Lyric Theater Bldg., Cincinnati, O.

THE INCREASING DEMANDS FOR OUR standard goods throughout the country necessitates locating distributing office in each good district, bringing the goods direct from our factory to the consumer, thus saving farmers, schools, etc. We want good man with $400 to $1,000 cash to carry stock for promptly filling orders attending advertising. Salary or profits $100 to $150 weekly. Commercial office and other expenses, etc.; permanent and pleasant. "Liberty" Mfg. Assn., 250 W. Huron-st., Chicago.

WANTED — PARTY WITH $6,500 TO TAKE half interest in a proposition that will return your money in less than 4 months and make you more than $1,000 in cash per year. This is a good chance for a live wide awake party. Address L 1 318, Tribune.

CAPITAL PROCURED FOR MANUFACTURING enterprises, business projects, the development of mines, oil, gas, coal, and timber lands; corporations organized; properties financed; successful plans for the quick sale of stock or bonds to provide working capital and for development purposes; we pay our fees. RALPH M. JACOBY, Manager, 40 Wall-st., New York.

MAIL ORDER AND AGENCY BUSINESS—Medicinal and toilet goods line; ripe for work; have fine article, can be handled by men in the game and can devote time and take small interest in business at myself; will not sell but will take right party in partnership and pay liberal profits; safe; best interest for $4,000. Address L 7 184, Tribune.

"AN OPPORTUNITY."

Wanted, capital to aid a promoter to put over a million dollar industrial proposition; one of exceptional merit; must invest five thousand; thousand in twelve or fifteen months; none but live wires with the money need answer. Address H 468, Tribune.

GROCERY & BUTCHER'S ATTENTION!—New stores just completed in Irving Park on the boulevard and 4 blocks from any store; positively the only location for a grocery and meat market; reasonable rent to a live, responsible man. 3601-05 Irving Park-blvd. Phone Main 4619.

BEING DESPERATELY IN NEED OF CURRENT $5,000 will give 6 per cent 5 yrs. 1st takes my position as treasurer and $4,500 worth of stock of its kind; being first of its kind; a money maker; established mfg. business; proposition open to rigid investigation. Address L D 185, Tribune.

FOR SALE—PROFITABLE GENERAL STORE in small town; good chance for live wire; established 40,000-$6,000 annually; expenses; sales run $1,100-$1,200 per week in summer; $400-$500 (limit) per week (including flat, $25 per mo. Address A 428, Tribune.

WILL INVEST $10,000 WITH SERVICES IN stock of established manufacturing company needing funds for enlargement and improvements; price or no scheme considered. Bank references given and required. Your reply will be treated as confidential. Address H 468, Tribune.

FOR SALE—HARDWARE, IMPLEMENT, AND coal stock, $4,500, in a good 650 population town in northern Indiana; good farming country; cannot handle alone. Good chance for hustler investigating. Address E L 10, Tribune.

FOR SALE—COUNTRY STORE, 60 MILES FROM Chicago; center of healthy oil co.; operating expenses $2,500 above expenses; stock will invoice $8,000; can reduce to suit buyer. Address D 131, Tribune.

WANT SOME PART TO BUY 4,000 ACRE cultivated land in Louisiana; less than $20 per acre, adjoining R. R. town; terms to range for quantity; 1 half interest will pay 6% interest for 10 years. Address K 7 Tribune.

FOR SALE—$HOE STOCK IN LIVE SOUTHERN California manufacturing co.; stock full paid and up to date; will invoice about $15,000. Business well established; good reasons for selling. Address R 8 A, Tribune.

STOCK SALESMAN.

I have a proposition for you to make money with. Address E D 858, Tribune.

FOR SALE—32 ROOM COTTAGE HOTEL ONLY first class hotel in city; in condition; no incumbrance; this property has to be seen to be appreciated; for personal reasons will sell money head assistant. WILLIAMS, Grosse Point, Mich.

$50 WEEKLY AND INDEPENDENCE—300 Improved Hile Gum machines will make you an average profit of $50 weekly; no canvassing; no vacations; call or write Hile Gum Co., Inc., 136 W. 46th-st., Chicago.

$5,000 TO $10,000 PER YEAR IN THE REAL estate business; we will teach you how and make you my special representative. Send for free booklet, free book. HERBERT HURD, Pres., 507 Dwight Building, Kansas City, Mo.

FOR SALE—WELL ESTABLISHED MAIL order business; very reasonable; practically only state in which to handle; opportunity only to increase. Address F 325, Tribune.

HOTEL MAN WANTS SILENT OR ACTIVE associate, man or woman, with $20,000; will put up equal amount; investigate. Address H 468, Tribune.

GOOD PAYING RESTAURANT, 5 LIVING rooms, main street in town, opposite amusement park; cash or easy payments, or sell poor health of present owner. JOHN TRAUT, Plainfield, Ill.

GARAGE FOR SALE—18TH AND MICH.—A cheap rent and good business now; good business to be greatly increased; price $1,800. Telephone Central 707.

SACRIFICE—$4,500 CASH SECURES ¼ INT. IN high grade, estab. mfg. business; remaining partner conversant with every detail of business; sees a 4 times' fortune maker. Address K 583, Tribune.

$2,000 TO $3,000 PER YEAR and expenses to incorporate and finance complete meritorious proposition. BOWATER, ARNOLD & BOWATER, Masonic Temple, Chicago. Phone Central 2013.

FOR SALE — SALOON, OLD NORTH SIDE stand; license, lease; reasonable price; sale account of sickness. Agents need not apply. Address H 18, Tribune.

FOR SALE—RENOBIA WIS. MARKET AT sales $400 weekly; all complete; must sell at once; cheap rent. For further information address WM. MOGENSEN, 2620 Armitage-av., City.

WANTED—CAPITAL TO CARE FOR ADDITION to existing, established business; gas, manufacturing automobiles; no brokers. Address L E 256, Tribune.

$1,000 CASH BUYS HALF BILLIARD AND POOL hall; North Clark-st. If taken immediately will redeem by Christmas paying $1,500, if not satisfactory. Phone North 2445.

FOR SALE—AT A BARGAIN, SMALL MACHINE shop centrally located; well equipped; doing good business; good reason for selling. Address L 7, Tribune.

FOR SALE—DRUG STORE; AT STAND; $2,000 cash req.; cause, sickness. Address K 7 329, Tribune.

BEING DESPERATELY IN NEED OF CURrency, $5,000 will give 6 per cent 5 yrs. 1st takes my position as treasurer and $4,500 worth of stock of its kind; being first of its kind; a money maker; established mfg. business; proposition open to rigid investigation. Address L D 185, Tribune.

FOR SALE—$10 BUYS GENERAL STORE in small town; good chance for live wire; established 40,000-$6,000 annually; expenses; sales run $1,100-$1,200 per week in summer; $400-$500 (limit) per week (including flat, $25 per mo. Address A 428, Tribune.

WILL INVEST $10,000 WITH SERVICES IN stock of established manufacturing company needing funds for enlargement and improvements; price or no scheme considered. Bank references given and required. Your reply will be treated as confidential. Address H 468, Tribune.

FOR SALE—HARDWARE, IMPLEMENT, AND coal stock, $4,500, in a good 650 population town in northern Indiana; good farming country; cannot handle alone. Good chance for hustler investigating. Address E L 10, Tribune.

FOR SALE—COUNTRY STORE, 60 MILES FROM Chicago; center of healthy oil co.; operating expenses $2,500 above expenses; stock will invoice $8,000; can reduce to suit buyer. Address D 131, Tribune.

WANT SOME PART TO BUY 4,000 ACRE cultivated land in Louisiana; less than $20 per acre, adjoining R. R. town; terms to range for quantity; 1 half interest will pay 6% interest for 10 years. Address K 7 Tribune.

FOR SALE—$HOE STOCK IN LIVE SOUTHERN California manufacturing co.; stock full paid and up to date; will invoice about $15,000. Business well established; good reasons for selling. Address R 8 A, Tribune.

BUSINESS CHANCES.

ROGUE RIVER VALLEY, OREGON.

This proved orchard district of the West, where crop failure is unknown, offers exceptional opportunity to investors. 1910-11 will see a marvelous emigration to Oregon, and present purchasers of irrigated orchard land will reap the harvest.

Wholesale tracts or fruit land will be opened to the public at a sacrifice. Conservative business man is being organized to handle 1,000 acres of the finest fruit land in the Valley of the Rogue, including water right. This property adjoins a large town, where every modern convenience is at hand; has been subdivided and is ready for sale on the market; will give large profits and quick returns. For particulars address

M. J. SPENCER,
$15, 181 Adams-st., Chicago. Phone Rand. 5490.

WE CAN DO 50% MORE WITH A POUND OF coal than you can heat your home on 43 or 53 coal, more uniformly than you can do it with $1.75 coal; heat 15 gallons of water with 1 cent's worth of gas, 25% efficiency from gas when you use 100%; and won't make soot; burn wet coal with a purple flame SOOTLESS AND SMOKELESS; let us prove it to you in our 936 store by heating uniform fire for 3 days; can SERIOUSLY CUT THE FUEL COST in any power boiler or heating plant. LEARN HOW TO DOUBLE YOUR ASSETS—WE WANT YOU FOR A STOCKHOLDER.

Address L L 5, 334, Tribune.

A 100 ROOM FIRST CLASS HOTEL, STRICTLY MODERN, RECENTLY COMPLETED. BEST OF FURNISHINGS.

LOCATED IN THE HEART OF RIVERSIDE, AT RUNNING THROUGH TO SPRAGUE-AV. ONE BLOCK FROM SOUTHERN PACIFIC DEPOT. FIFTEEN YEARS' LEASE.

ONLY PARTIES WITH $20,000 OF REFERENCES WILL BE CONSIDERED.

STANDARD FURNITURE HOUSE, SPOKANE, WASH.

I HAVE A PROPOSITION ON HAND THAT REquires a little more capital than I personally can furnish; am looking for one or two men of good standing to assist me; this is the best investment that could be made and guaranteed to pay for itself in 6 months; profits guaranteed for every dollar invested. Address L L 332, Tribune.

ACCOUNT OF CONCENTRATING BUSINESS in new factory will dispose of complete wood working plant now in operation consisting of 14 machines, counter shafts, belts and necessary equipment and tools; excellent condition; present lease can be renewed if desired; a good bargain for any one desiring a small well equipped plant ready for operation. A. F. BORDWELL & R. 1014 Peoples Gas Bldg. Phone Randolph 4567.

TO SELL—A GILT EDGE BUSINESS—FIRST class confectionery, lunch and cigar stand; corner; long established and retail business; splendid equipment and shipping facilities; sales over $50,000 per annum; located in good live town 40 miles from Chicago. Owner wants to retire. Address R N 25, Tribune.

AN ESTABLISHED MANUFACTURING CONcern making big profits in its home field wants to put its product in other fields; slightly used machinery; will give large profits and quick returns. For particulars address

M. J. SPENCER,
$15, 181 Adams-st., Chicago. Phone Rand. 5490.

WE CAN DO 50% MORE WITH A POUND OF coal than you can heat your home on 43 or 53 coal, more uniformly than you can do it with $1.75 coal; heat 15 gallons of water with 1 cent's worth of gas, 25% efficiency from gas when you use 100%; and won't make soot; burn wet coal with a purple flame SOOTLESS AND SMOKELESS; let us prove it to you in our 936 store by heating uniform fire for 3 days; can SERIOUSLY CUT THE FUEL COST in any power boiler or heating plant. LEARN HOW TO DOUBLE YOUR ASSETS—WE WANT YOU FOR A STOCKHOLDER.

Address L L 5, 334, Tribune.

A 100 ROOM FIRST CLASS HOTEL, STRICTLY MODERN, RECENTLY COMPLETED. BEST OF FURNISHINGS.

LOCATED IN THE HEART OF RIVERSIDE, AT RUNNING THROUGH TO SPRAGUE-AV. ONE BLOCK FROM SOUTHERN PACIFIC DEPOT. FIFTEEN YEARS' LEASE.

ONLY PARTIES WITH $20,000 OF REFERENCES WILL BE CONSIDERED.

STANDARD FURNITURE HOUSE, SPOKANE, WASH.

I HAVE A PROPOSITION ON HAND THAT REquires a little more capital than I personally can furnish; am looking for one or two men of good standing to assist me; this is the best investment that could be made and guaranteed to pay for itself in 6 months; profits guaranteed for every dollar invested. Address L L 332, Tribune.

AN ESTABLISHED MANUFACTURING CONcern making big profits in its home field wants to put its product in other fields; slightly used machinery; will give large profits and quick returns. For particulars address

M. J. SPENCER,
$15, 181 Adams-st., Chicago. Phone Rand. 5490.

MUSICAL INSTRUMENTS.

PIANO BARGAINS—

Square Pianos $15 to $35		Decker Bros. grand	$300
Kimball upright	45	Hallet & Davis	165
J. C. Fischer	125	Knabe	225
Huntington	140	Chase	265
Steger	300	Kimball	100
C. A. Gerold	150	Steger	165
Stadivary	165	Sidford & Sons	145
Stadivary	275	Knabe	400

PLAYER-PIANO BARGAINS.

Nearly new Kimball Player-Piano, mah. case, reg. price $700, now $425. With 126 rolls of music free.

Knabe Player-Piano, in mahogany case, reg. $750, now $550.

Handsome nearly new $800 Krell Player-Piano, $585. Several Angelus Players, $45.

Music Roll Special:
"Every Little Movement." 45c.

GEO. P. BENT COMPANY
211-213 Wabash-av.

NEARLY 150 NEW AND USED PIANOS IN MIDSUMMER CLEARANCE.

A remarkable chance to secure a fine piano at a price now going.

You have here an opportunity to save from 20 to 40 per cent on a piano of well known make. Every piano guaranteed.

SOME OF THE VALUES:

22 PIANOS	Regular $350 values; special price	$238
15 PIANOS	Regular $300 values; special price	215
7 PIANOS	Regular $250 values; special price	185
5 PIANOS	Regular values from $175 to $200; special price	145

BARGAINS IN USED PIANOS.

CHICKERING & SONS	$195
A. B. FISCHER	125
KIMBALL	200
DECKER BROS.	250
STEINWAY	350
A. B. FISCHER	225
HUNTINGTON	210
REGENT	165
RUDOLPH	175

TERMS OF PAYMENT—$10 down and $5 monthly; secure a good piano at the lowest cash price.

LYON & HEALY, WABASH-AV. AND ADAMS-ST.

$350 CONOVER UPRIGHT; MAHOGANY CASE of beautiful new design. Tone is sweet and richly musical—it fact, as good in every respect as the $500 Conover in our collection at Apollo Player Piano; the owners did not play, consequently has had such slight use that very little adjustment was required. Although on a practical new footing, this particular piano is offered by us at the low price of $350. Terms, $10 cash, $5 monthly.

These pianos exchanged on Apollo Player Pianos are offered at a fraction of former prices. Order early to get the choice of the lot.

$112 $126 $130; $140 and up. Choose from such well known makes as STEINWAY, LUDWIG, MILTON, KINGSTON, BAUER, ETC.

THE RUDOLPH WURLITZER CO.,
266-268 Wabash-av.

DON'T FAIL TO ATTEND THIS GREAT BANKrupt sale of pianos.

We purchased for 25 cents on the dollar The Thompson Piano Mfg. Co.'s entire stock, consisting of pianos in the American Trust and Savings Bank Trustee, on order of the United States District Court.

All to be sold at 1-3 to ½ of Thompson's prices.

Stock includes new and used Thompson pianos, Weber pianos, Hallet & Davis pianos, Hazel Stairways, Chickerings, Knabe, Rhoninger, Mason & Hamlin, Emerson, and many others.

Every piano fully guaranteed and guaranteed. Some new $175 Thompson pianos to go at $98.50.

Terms, $4 to $10 per month, on some as low as $1 per week.

STEGER & SONS PIANO MFG. CO.,
STEGER BUILDING,
COR. WABASH-AV. AND JACKSON-BLVD.

GRAND OPPORTUNITY—OWNER NOW ERECTing building on prominent Kenwood business street; will finish same as his own restaurant with 27 steam heated living rooms, overlooking lake, and lease 5 years to right party; C. and electric light in each room. Address L 7 Tribune.

WE HAVE A HOTEL FOR SALE LOCATED IN a good live town; first class condition; good business; excellent opportunity for a man with some money to handle a good hotel; will take about $6,000 to consummate the transaction. 305, 160 Washington-st.

CALIFORNIA AND OTHER STATE COUNTY, city and town bonds for sale; also U. S. bonds. A great wash writing machine; only one that is visible while washing; engages clothes 240 times per minute; washes them white as snow. Washer Co., Ind., South Bend, Ind.

FLORIDA LAND.

I want to meet a few parties that want to grow garden truck and grape fruit on shares. Address K 274, Tribune.

WANTED—WELL AUTHENTICATED BROKER, or firm of brokers of known FINANCIAL ABILITY, to handle securities and stock of a Canadian Chemical co. of healthy co., operating in Cobalt district. Address K 608, Tribune.

FOR SALE—OLD ESTABLISHED DELICATESsen; best location; fancy groceries and salads; large cooked meat trade; good daily receipts; nice outfit; complete stock; an absolute bargain; taking this month. Owner has $10,000 or more. Address K 7 Tribune.

FOR SALE—LIQUOR LICENSE, BAR FIXtures, safe and desks, together with three bowling alleys, located at 3049 Archer-av., South Chicago. Address JOHN ERICKSON, 3049 Archer-av.

FOR SALE — MOST MODERN LUNCH CAR, with 12 comfortable tables; can be easily moved to the country. Also two 20x40, 7 foot wall. Address HERMAN, box 324 and Elmhurst, Ill.

FOR SALE—SACRIFICE PORTABLE VACUUM cleaning business in Oak Park; 24 cleaners; established renting trade; will sacrifice for cash. Address K 608, Tribune.

$1,000 WILL BUY HALF INTEREST IN SAVE money plan; guarantee security; money back within 3 mos. from profits; prompt action necessary. Address L 7 Tribune.

INCORPORATE IN SOUTH DAKOTA; SAVE $75. EXPENSE; NO FRANCHISE TAXES; COMPANIES ORGANIZED AND FINANCED. JOHN D. DECKER, BANK BUILDING, CHICAGO.

RARE CHANCE; MUST SELL QUICK, HIGH grade tea, coffee and cocoa route; $1,200 per week; stock and fixtures invoice $800. Apply for price. SWANSTROM, 15 S. State-st.

GARAGE FOR SALE—19TH AND MICHIGAN-av., good location; rent reasonable; business could be greatly increased; price $1,300. Telephone Central 707.

HAVE $1,000 TO INVEST IN GOOD, SAFE, profitable and legitimate business. For attention give full particulars, profits and location. Address K 608, Tribune.

FOR SALE—GINSENG GARDEN, ESTABLISHED concrete block business, 7 large room house, 2 lots; clear title; all for $1,500; owner has other business. Address K 28, Tribune.

ATTENTION—STORES JUST COMpleted, $500 cheaper than adjoining stores; 2 lots; clear title; all for $1,500; owner has other business. Address K 28, Tribune.

FOR SALE—$10 BUYS 50% INTEREST IN good, established, paying business; $1,000 required to handle it properly; investigation solicited. Address L 7 Tribune.

FOR SALE—DELICATESSEN, CANDY, CIGAR and notion store, opposite school; price $1,850; rent $35. Fine living rooms. North Side; positive; $1,200 cash or terms. 3705 Jackson-blvd.

I CAN USE $150 MORE CAPITAL TO ADVANtage in my business for one year; I will pay 8% interest monthly; ample references and security. Address L 468, Tribune.

FOR SALE—STEAM LAUNDRY, DOING ABOUT $1,000 per month, capable of doing $2,500; investigate; price $5,000 cash. KILLEEN LAUNDRY, 1424 Grand-av.

I WANT TO BUY ENTIRE OR PART INTEREST in good paying moving picture theatre in or near Chicago; will go into details. Address H 900, Tribune.

FOR SALE—CORNER GROCERY AND MARket; established trade; owner wishes to retire. Address L J 304, Tribune.

FOR SALE—FINE ICE CREAM, CANDY, cigars and soda and light groceries; good location; plenty trade. 2000 Ogden-av.

WILL SELL OR INCORPORATE YOUR BUSIness; quick and efficient service. C. A. Crosman, 1020-1021 La Salle-st.

MERCHANTS' TAILORING, CLEANING, AND dyeing store for sale; in a fine location on the North Side; doing fine business.

A REAL BARGAIN—CANDY, DELICATESSEN; large soda fountain; clean stock; est. 17 years; living room. 5054 S. Halsted-st.

SOUTH DAKOTA CHARTERS, COMPANIES organized and financed. J. MOFFITT, 1624 UNITY BLDG. PHONE RAND. 5795.

WANTED—PARTY WITH $600 OR $1,000 WHO wants a home from owner. Address L F 114, Tribune.

MANUFACTURING MAIL ORDER BUSINESS for sale; cleaning $400 monthly; price $1,500. Call JOHNSON & CO., 181 La Salle-st.

INVESTORS, DO YOU WANT TO INVEST IN high grade amusement enterprise? Address K 7 Tribune. Investigate. Address K 7 Tribune.

FOR SALE—FIRST CLASS MARKET IN A good locality; fine paying store; selling on account of poor health. Address K 7 Tribune.

BUTCHER WANTED — CONNECTED WITH grocery; low rent. C. PATTERSON, Mont Clare, Chicago.

COOP FILLED TO SELL HIGH CLASS MILLinery store without stock; cheap. Address L L 333, Tribune.

WANTED—NEW POWERS HEAD MOVING picture machine; state price. Address F 975, Tribune.

WANTED—STOCKBROKER TO SELL $50,000 stock in profitable Chicago manufacturing plant. 416 132 Washington-st.

$400 CASH TAKES GOOD PAYING 8 CHAIR barber shop; living rooms; rent $23; North side. Address A 864, Tribune.

WANTED—A LIVE MAN AS MANAGER OF city office; must have good references and $1,000 to $2,000 cash. Address L 7 Tribune.

WANTED—A LIVE MAN OR WOMAN AS CITY agent; must have ability and $500. Address L L 331, Tribune.

WANTED—COASTER LICENSES. ALSO CIGaret stock; will pay cash. Address F 325, Tribune.

$400 TAKES BIG GROCERY WORTH $800; RENT $25; 4 living rooms. 3413 Wellen-st.

PORTABLE GARAGE FOR SALE 18X18, GOOD condition. 626 Wisconsin-st., Blackwater Block.

BOWLING, BILLIARD & POOL TABLES.

FOR SALE—SECOND HAND BILLIARD AND pool tables; we rent tables with privilege of buying. The Brunswick-Balke-Collender Co. 241 Wabash-av.

20 REFINISHED POOL AND BILLIARD TAbles, intermediate makes, will be sold at a snap or rented at a low figure. 241 Wabash-av.

FOR SALE—NEW AND SECOND HAND POOL tables; new covers, cues, balls; full line billiard goods; easy terms. Call or write for catalog. BILLIARD AND POOL TABLE FOR SALE OR rent; easy terms. Billiard and bowling supplies. The Brunswick, 24 Whitehall-st., Atlanta, Ga.

FOR SALE—BILLIARD AND POOL TABLES; new and second hand; easy terms. Call or write for catalog. BILLIARD AND POOL TABLE FOR SALE OR rent; easy terms. Billiard and bowling supplies. The Brunswick, 24 Whitehall-st., Atlanta, Ga.

MUSICAL INSTRUMENTS.

BARGAINS! BARGAINS! BARGAINS!
$127 only for NEW PIANOS
that are worth $270.
$138 only for same fine tone and
double repeating action. A chance
of a lifetime. $1.50 a week.
$175 only for ARTISTIC PIANOS. Some
a little shop-worn, others are
discontinued styles—all practically
new and perfect, at a saving of from
$100.00 to $200.00.
If you want a Piano in the Fall or
Winter, this is the time to save money by buying it now. Terms to suit you.
50 USED PIANOS 41 standard makes,
Baldwin, Kingsbury, Hazen & Hamilton, Hamilton, Emerson, Howard, Carlisle, and many others. $75—$90—$125—$150—$200 and up.
4 USED BABY GRANDS—fine, artistic instruments, $350 and up.
15 SQUARE PIANOS FREE for cartage and storage.
12 ORGANS, in good condition, $10 and up.
500 standard music rolls, new and second hand, 10 cents each.
THE BALDWIN CO., Manufacturers,
A safe place to trade.
262 Wabash-av.

INSTRUCTION.

LADY CONCERT PIANISTE, EUROPEAN graduate, recognized artist and teacher, will accept advanced pupils at her resident studio on South Side; will coach and play accompaniments for teachers, also repertoire; coaching for vocalists. Address F B 622, Tribune.

EXPERIENCED TEACHER GIVES INSTRUCtion in theory, physical culture, accompaniments and voice work; 75c a lesson; West Side. Address K 540, Tribune.

NOTED ACTOR WANTS DRAMATIC PUPILS; $1.50 per week. Engagements secured. Call at once. 57 La Salle-st., near Madison, 2d floor.

DRUG CLERKS PREPARED FOR STATE board examinations evenings in loop. Tel. Ravenswood 2078.

VOCAL LESSONS BY ITALIAN MASTER. REAsonable; voices tried free. Address L F 92, Tribune.

RAGTIME PIANO PLAYING GUARANTEED IN 10 to 20 lessons. Booklet mailed free. Latona School, 604-6 Bush Temple. Tel. Dearborn 2656.

BOOKKEEPING GUARANTEED IN 30 DAYS. SNYDER BUSINESS SCHOOL, 501 Monadnock Bldg. Jackson and Dearborn-sts.

FOR SALE—CHEAP, SCHOLARSHIP CHICAGO Musical College; voice or instrumental. Address E 400, Tribune.

WE TEACH YOU TO PASS CIVIL SERVICE examinations; collect free catalogue. Metropolitan Shorthand School, 1017 Schiller Bldg., Chicago.

FRENCH PROFESSOR WILL GIVE TUITION for board and room; A1 ref. Address D 136, Tribune.

EXPERT PRIVATE INSTRUCTION AND CONsultation in accounting and auditing for C. P. A. C. A. CRONINGER, 906, 185 La Salle-st.

ARITHMETIC, ALGEBRA, GEOMETRY, AND English. Miss Bennett, 719 Oakwood-blvd.

FRENCH, SPANISH, GERMAN NEWSPAPERS sold at P. O. NEWS CO., 178 Dearborn-st.

MUSICAL AND DRAMATIC.

WANTED—A FIRST CLASS 'CELLO, FLUTE, drum and clarinet player for Salt Lake City; high salary, permanent position; no union people wanted. Address JOSEPH HOME, Musical Director, 6 Swan-st., Salt Lake City, Utah.

VAUDEVILLE SKETCHES, MONOLOGUES written, rehearsed, staged. Dances arranged. Songs composed. Production guaranteed. FELIX FANTUS, 36 S. Van Buren. 10 to 4, 7 to 9.

SITUATION WANTED—BY MALE PIANIST IN orchestra or as accompanist. Address F 262, Tribune.

EXP. TRAP DRUMMER, WITH FULL SET OF traps, seeks engagement. Address F 262, Tribune.

SITUATION WANTED—ACCOMPANYING, BY young lady with rochestra experience. Address J 306, Tribune.

DANCING SCHOOLS.

WALTZ, TWO STEP, ETC., STAGE DANCING. Note—Every style of vaudeville taught.
Success or no pay.
[No failures.] Miss Ada Long, PROF. RIDGE.
139 La Salle-st., near Madison. Call for circulars.
Two entire floors, 10 teachers.
Open from 10 a. m. to 10 p. m. each day.
Phone Central 6070.

PERSONAL PROPERTY LOANS.

IF YOU WANT MONEY

Come and get our figures on the deal. The best rates and the best terms are what we'll offer you.

Small or large amounts as you may want. We're not particular.

We are always glad to help those who have no real estate and who do not wish to ask favors of friends.

We are honest, either. The fact that you are located in the city and have good prospects will satisfy us. Sorrow has no place with us. Make loans quickly and confidentially.

We're modern and businesslike in our methods and are known as the most reliable "money lending firm. If you want money for any purpose call to see us personally and talk it over with us. The cost is small—the convenience great. Try us today. Private offices for your confortable firm, the most reasonable firm.

MAIN CITY OFFICE:
CHICAGO MORTGAGE LOAN CO.,
115 Dearborn-st., second floor, Monroe bldg.
ROOMS 210 AND 211.
PHONE CENTRAL 3080.

AND

WEST SIDE OFFICE:
CHICAGO MORTGAGE LOAN CO.,
1st floor No. 1 W. Madison-st., Room 102.
ROOMS 210 AND 211.
PHONE MONROE 1904.

NO MORE HIGH RATES

NEW CO. $10 TO $500. NEW PLANS.
This is a new firm organized by the
LEADING BUSINESS MEN OF CHICAGO
TO LOAN
to any honest person owning HOUSEHOLD GOODS, PIANOS, etc., or holding a salaried position, on their own NOTE ONE YEAR.
JUST THINK—YOU PAY
Six per cent on $10 for one year,
$1.60 interest on $25 for one year,
$3.00 interest on $50 for one year,
ALL OTHER SUMS IN PROPORTION.
EASY MONTHLY PAYMENTS
Reasonable Appraisement Charges.
STATE LOAN ASSOCIATION, (Unincorporated)
Entrance 114 Dearborn-st., near Washington.
2d floor. Take elevator or easy stairs.

MONEY LOANED AT 1 PER CENT PER MONTH.

NO ADDITIONAL CHARGES.
On Diamonds, Jewelry, Pianos, Household Goods, Horses, Vehicles, Warehouse Receipts, Salaries and Musical Instruments by the

FIRST STATE PAWNERS' SOCIETY,
12 Washington-st., cor. Dearborn.

FOUNDED BY THE MERCHANTS' CLUB.
BOARD OF DIRECTORS:

John V. Farwell.	Chas. A. Stinchcomb.
John G. Shedd.	Edward B. Butler.
F. F. Bigelow.	Rollin A. Keyes.
E. G. Foreman.	Willis J. Bennett.
	Frank H. Jones.

LOW RATES. LOANS. EASY TERMS
$10 TO $500.

THE SECURITY we require consists mainly of the fact that the party has a horse, wagon or piano, or some other kind of personal property. We will supply the desired amount quickly, privately.

RELIANCE LOAN CO.,
(Incorporated)
140 DEARBORN-ST., ROOM 704 AND 705.
Telephone Central 2810.

CUT RATES ON FURNITURE AND PIANO loans; $25 for 75c monthly; $50 for $1.50 monthly; $75 for $2 monthly; $100 for $2.25 monthly. Money in 24 hours' notice. We give all the advantages offered by others. Tel. 5402 Central.

STANDARD LOAN CO.,
69 Dearborn-st., Room 21.

FIRST STATE LOAN CO.—
BORROW HERE AND BE PROTECTED.
LOW RATES. QUICK SERVICE.
LOANS ON FURNITURE, PIANOS, SALARIES.
134 Monroe-st., ROOM 1, 2d FLOOR.

FIDELITY LOAN CO. OFFERS BEST CONtract. Branch 201 West 63d-st., corner Wentworth-av. Main office, Room 604, 5th floor, 154 Monroe-st.

LOWEST RATES IN CHICAGO ON PIANO AND furniture loans. ATLAS LOAN CO., Room 604, 167 La Salle-st. Central 6344.

LOANS ON WATCHES, DIAMONDS AND JEWelry at lowest rates. GEORGE M. POE, Reliable American Pawnbroker, 94 Adams-st., near State.

MONEY TO LOAN ON
DIAMONDS, WATCHES, AND JEWELRY.
BAUMAN LOAN CO., 110 EAST MADISON-ST.

WILL MAKE LOANS ON AUTOMOBILES. Room 1111, 140 Dearborn. Telephone Central 2731. A. LEPHAM & SON, Insurance and Real Estate. Established 1861. Loans on watches, jewelry, and diamonds at lowest rates.

PARTNERS WANTED.

PARTNER WANTED—$2,000—TO MANUFACture automatic mechanical specialty (patented); owner has factory experience in that line; will advertise; owns 3 Illinois rights; unlimited field; profits 300%. Address L 7 Tribune, stating position that will stand closest investigation. Bank reference. Address F 580, Tribune.

OPPORTUNITY EXTRAORDINARY—ANY ENterprising man or woman with $100 to $500 actual cash, desiring high class paying home mail order business, address inquiries F 659, Tribune.

PARTNER—GENERAL STORE; SMALL COUNtry town; capable of running store through winter; $1,500 required; store is new; good health has been failing. Address K 516, Tribune.

SALESMAN WITH FEW HUNDRED DOLLARS to travel and sell a high grade specialty; money-maker established. Address F 326, Tribune.

SALESMAN WANTED—AS PARTNER, TO SELL new patented novelties in jewelry; $800 investment required. Address L 7 Tribune.

MECHANIC HAS PRACTICAL INVENTION; will assign half interest for 75c to patent. Address L 7 Tribune.

WANTED—LADY PARTNER TO ASSIST IN establishing my patented device for teaching music in schools. Address K 143, Tribune.

HOUSEHOLD GOODS.

GERMAN LADY GIVING UP BEAUTIFUL home, refurnished in April new, will sacrifice everything in this 16 room residence regardless of value. Magnificent parlor suit, library suit, leather couch, dining suit, dressers and chiffoniers in Circassian walnut, genuine mahogany, French cabinets, massive brass beds with Ostermoor mattresses and springs, Persian rockers, leather chairs, beautiful 9x12 rugs; also smaller ones; oriental rugs, Brussels, tapestry, etc. Must sell at once. You can almost make your own prices on any article you see, as we've been offered cash for entire household furniture, dining room, bedroom, parlor rugs, Rockers, oil paintings, couch, davenport, brass beds, dressers, chiffoniers, desk, curtains, portieres, dishes, cut glass, brio-a-brac, lace curtains, portable lamps mahogany piano and many other household articles too numerous to mention. Call immediately if you wish to purchase some high grade furniture at nominal cost.

MUST SELL AT ONCE, FOR ANY REASONable offer, the contents of a beautifully furnished private home, consisting of parlor, library, dining room, bedroom set of 5 pieces; other dressers and chiffoniers in Circassian walnut, birdseye, and oak; brass beds complete; leather davenports, rockers, and domestic rugs in all sizes, oil paintings, draperies, lace curtains, etc., etc. Come and see for yourself, as these goods must be sold. 2821 Michigan-av.

MUST SELL BEFORE TOMORROW NIGHT ALL the furnishings of my private residence, 28 beautiful rugs, 10 oil paintings, parlor set, davenport, piano, sewing machine, curtains, portieres, music cabinet, 3 brass beds, dressers, chiffoniers, etc., also oak dining set, 100 piece dinner set, and collection of hand painted china. A beautiful home. 2926 Sheridan-rd., pr. Diversey-blvd.

COMPELLED TO SELL AT ONCE; SEPARATELY or all together for cash only, mahogany piano, handsome parlor suit, oil paintings, vases, brass beds and dressers, dining table, chairs, odd rockers, rugs, different sizes curtains, sewing machine, cut glass, silverwares, kitchen table, and many other thing too numerous to mention. Must sell this almost new; must be sold regardless of cost. 3048 Prairie-av., 1st apt.

MUST SELL BY WEDNESDAY NIGHT, FOR any reasonable offer, furnishings of 6 room apartment; parlor and library suites, brass beds, dressers, and chiffoniers, Turkish and other leather rockers, dining table and 6 chairs in mission, also one in golden oak with 6 chairs, rugs, lamps, draperies, pedestals, sewing machine, bookcase, clock, etc. 3240 Indiana-av., 1st apt.

FOR SALE—BEAUTIFUL, COMPLETE FURnishings for 6 or 7 room apt.; parlor, new leather upholstered davenport, rockers, mahogany suite, brass beds, box springs and mattresses, ordered rugs, silver, linen, draperies, etc.; sublessee's apt. if desired. Bargain for cash. Edge. 3066.

ORIENTAL RUGS—GERMAN LADY SACRIficing her own private collection of beautiful oriental rugs; also domestic rugs of 16 rooms residence; home today. 4404 Grand-blvd.

FOR SALE—FURNITURE OF AN ENTIRE 5 room flat; for sale now; $10.00 gas range for $9.00; $17.00 ice box for $7.00; $24.00 bed for $13.00; sewing, 1462